

4^o Mus. pr. 21269
2 Entr.

GRAND

Rondeau brillant

POUR
Pianoforte et Flûte.

*2 J. 88
Publ. univ. 18
D. S. Traut. Anon.*

Composé et dédié

à Monsieur le Comte Guéric Wasse,
SEIGNEUR DE CZEGE,
Chambellan de Sa. Majesté l'Empereur
d'Autriche &c. &c.

par

le Chevalier J.N. Hummel.

Oeuv. 126.

Propriété des Editeurs.

N^o 6788.

Enregistré dans

l'archive de l'union.

Prix 2.- C.M.
\$ 1.8 gr.

à Londres,

chez Cramer, Addison
et Beale.

A VIENNE,

chez Tobie Haslinger,

Marchand de Musique etc. de la Cour-Ital.

à Paris,

chez A. Farrenc.

Moscou, chez C. P. Lehnholt.

370r. bonine

Bayerische
Staatsbibliothek
MÜNCHEN

Grand Rondeau brillant

par

J. N. HUMMEL.

Oeuvre 126.

Adagio e mesto.

Introduzione.

ff tutta forza. f

f

p

p

p

cresc.

f

f

f

f

(6788.6789.)

+

f *p* *sf* *p* *sf*

Allegretto con moto.

ten. *sf* *ten.*

sf *p* *f*

ten. *p* *sf* *ten.*

forte sempre. *ten.*

Tempo I^{mo}

Flauto Viol.

vivo.

Colla parte. pp

sf

Allegretto con moto, grazioso e piccante

RONDO.

p

p

cresc.

fz

p

cresc.

p

cresc.

p

Più animato.

T.H. 6788-89.

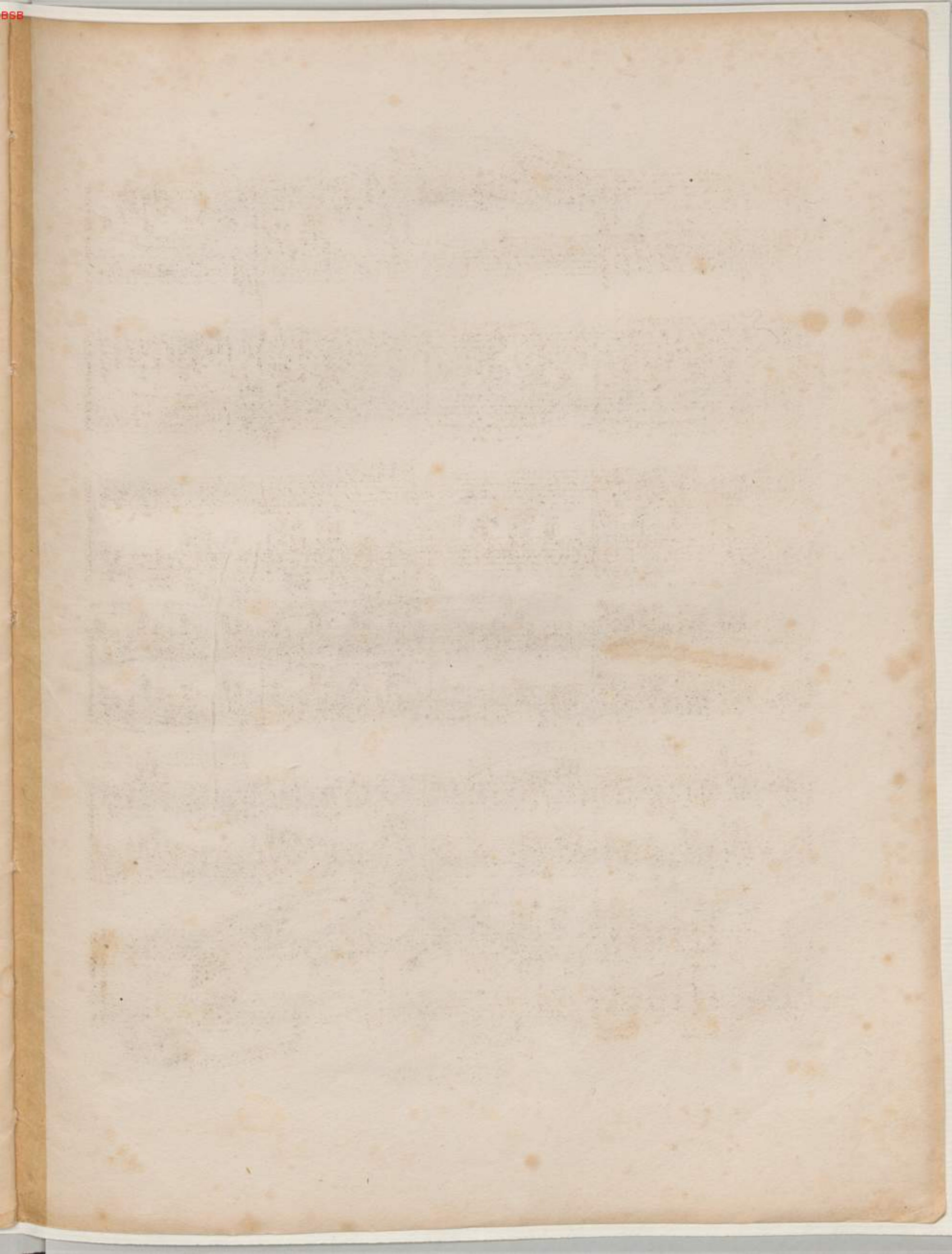

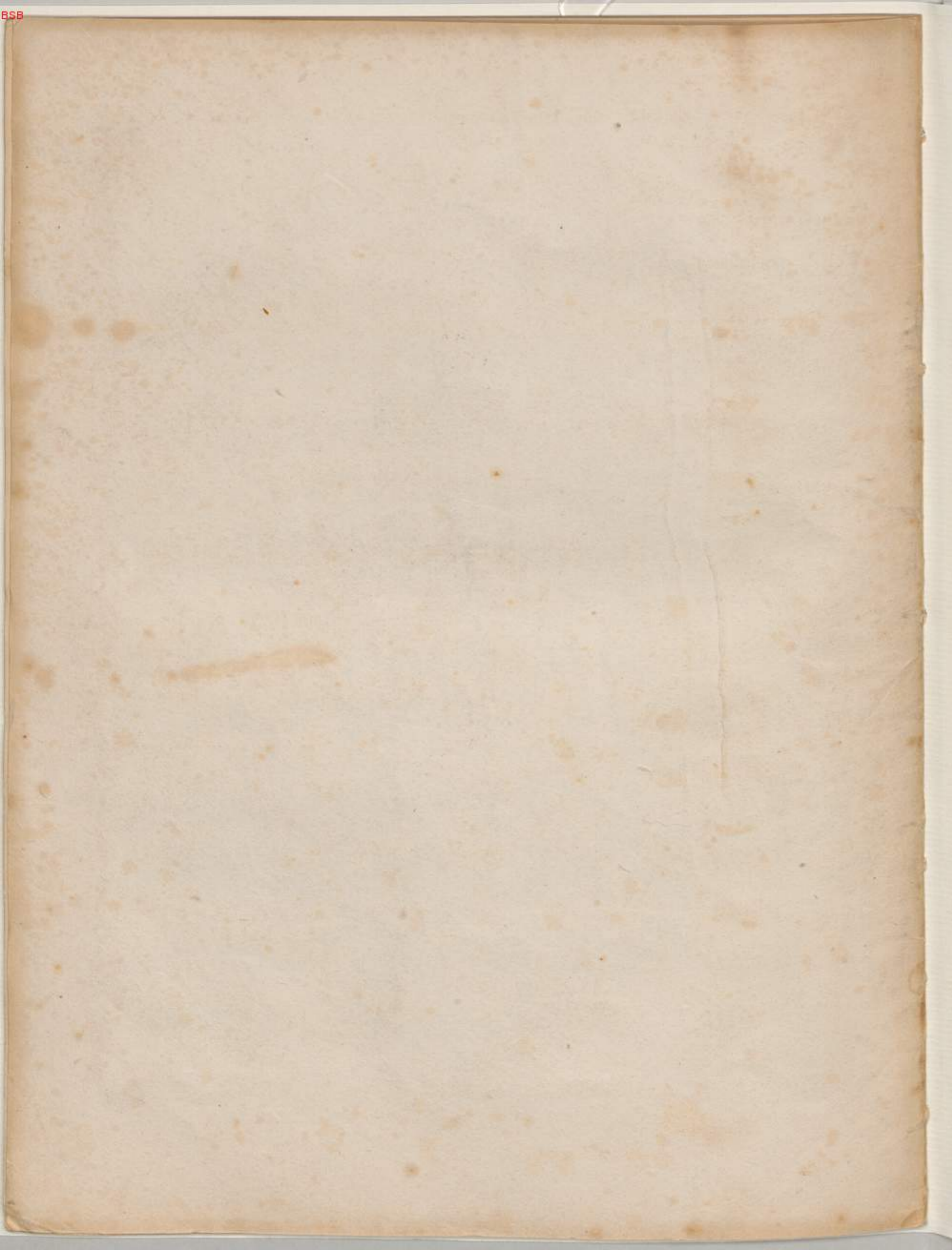

Grand

Rondeau brillant

par

J. N. HUMMEL.

Oeuvre 126.

left hand

V I O L I N O .

Adagio e mesto.

Introduzione.

sf *p dol. e cantabile.* *tr* *5*

pf *f* *pp* *ten.*

rf *tr* *p dol.* *p*

cresc. *sf* *p* *cresc.* *rf* *dol.* *3* *3* *3*

p *sf* *2* *2* *1* *3* *2* *p*

rf *p* *p*

(6789.)

Eigenthum u. Verlag der k.k. Hof-Kunst- und Musikalienhandlung des Tobias Haslinger in Wien.

37 a

VIOLENO.

Allegretto con moto.

VIOLINO.

Allegretto con moto e grazioso.

RONDO.

VIOLINO.

VIOLINO.

VIOLINO.

VIOLINO.

Violino musical score page 7, featuring ten staves of music in G major. The score includes various dynamics such as *p*, *pp*, *f*, and *ff*, and performance markings like *cresc.*, *loco.*, *Animato.*, and *ten.*. Fingerings and trills are indicated throughout the piece.

Staff 1: *p*, *tr*, *p*

Staff 2: *cresc.*, *1*

Staff 3: *p*, *3*, *1 3*

Staff 4: *1 2*, *2*, *1*, *4 3*

Staff 5: *1 0*, *4*, *f*

Staff 6: *loco.*, *8*, *1*, *8*, *1*, *1*

Staff 7: *loco.*, *p*, *cresc.*, *f*, *5*

Staff 8: *tr*, *p*, *pp*

Staff 9: *5*, *f*, *Animato.*

Staff 10: *ff*, *ten.*, *f*

T. H. 6789.

