Kyrie 1

(Missa super Frère Thibault)
for Brass Quartet

Trombone

Roland de Lassus(1532-1594)
Arr. Michel Rondeau

Moderato (♩ = circa 60)

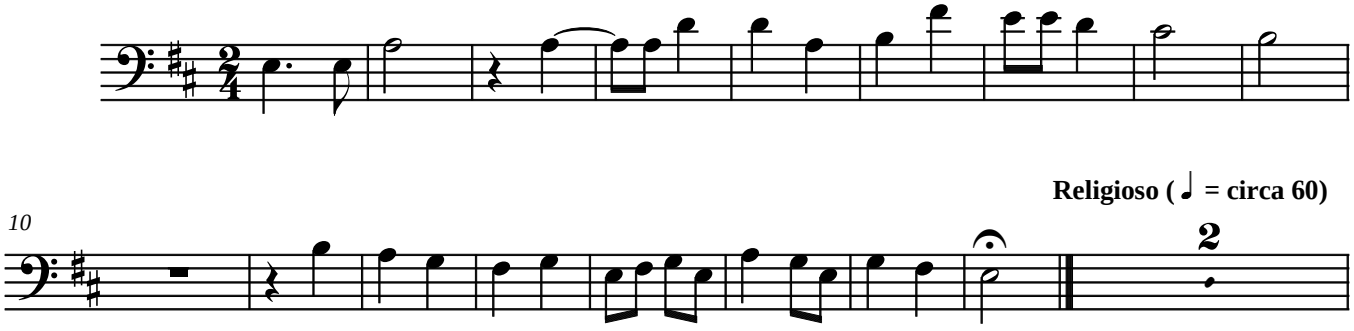

Christe-2

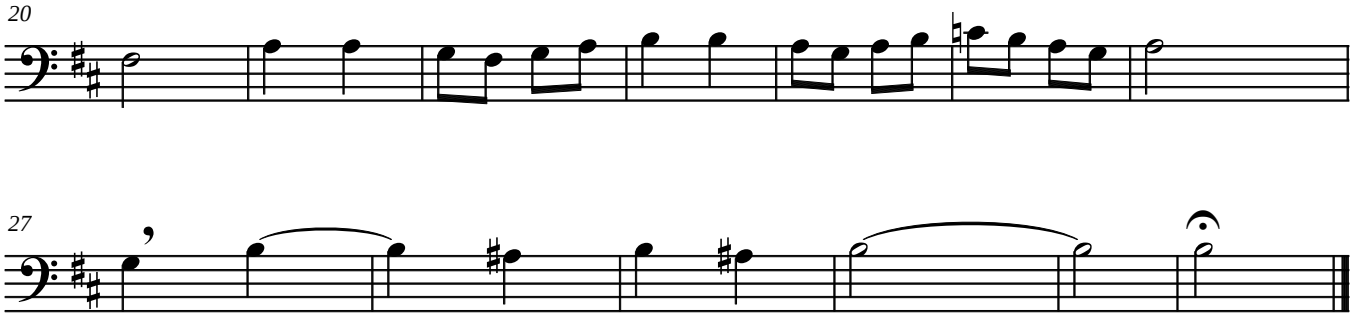

Kyrie-3

Moderato (♩ = circa 60)

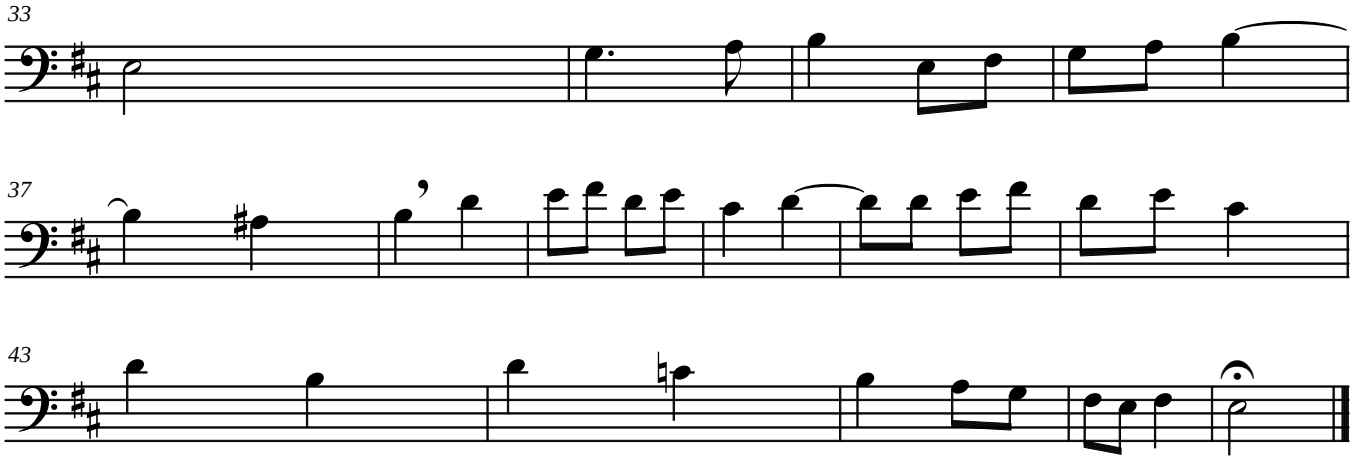

© 2003 - The Cathedral brass