Karelia-Ouverture
für Orchester.

Jean Sibelius, Op. 10.
1893.

Allegro moderato.

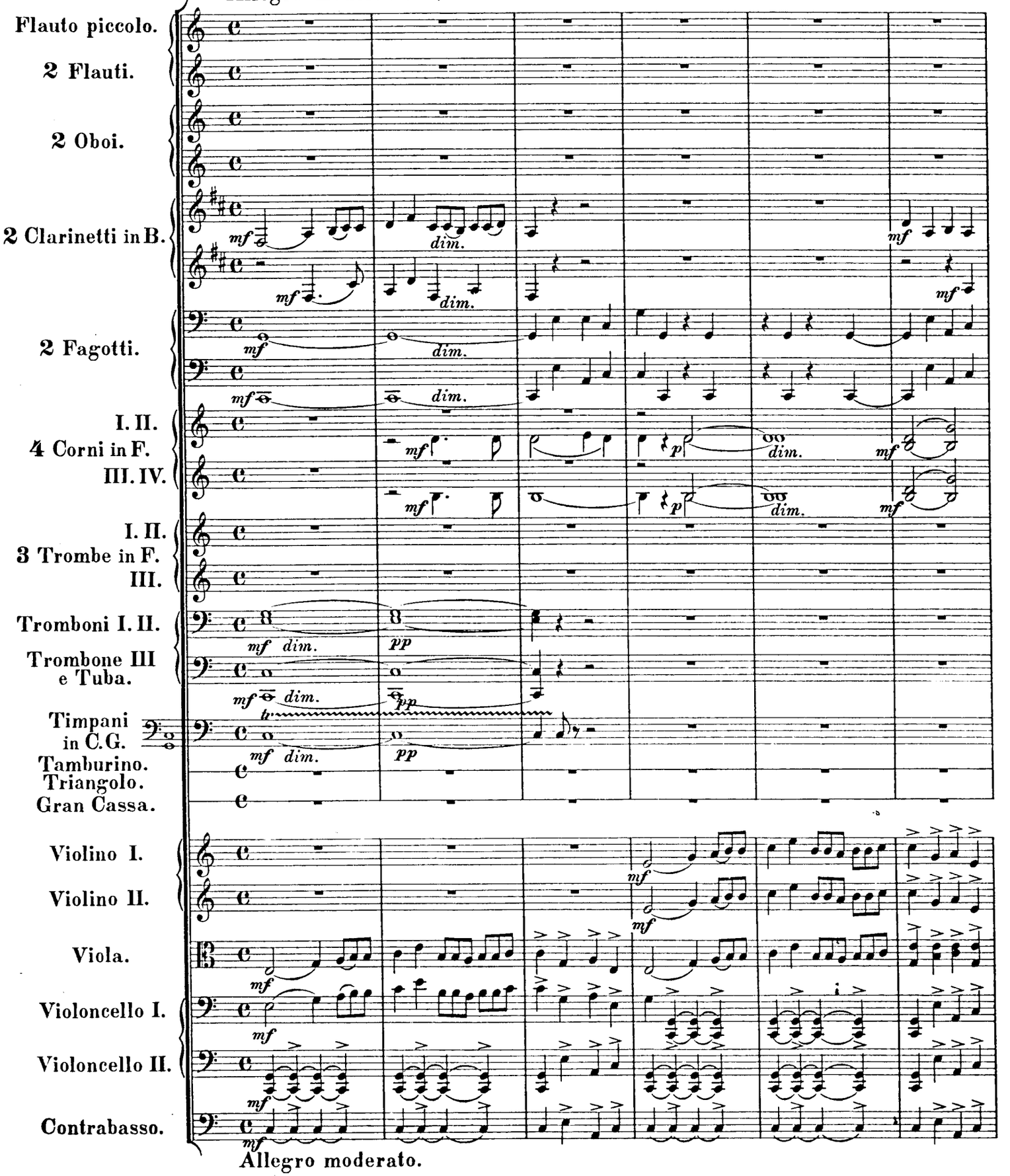

Allegro moderato.

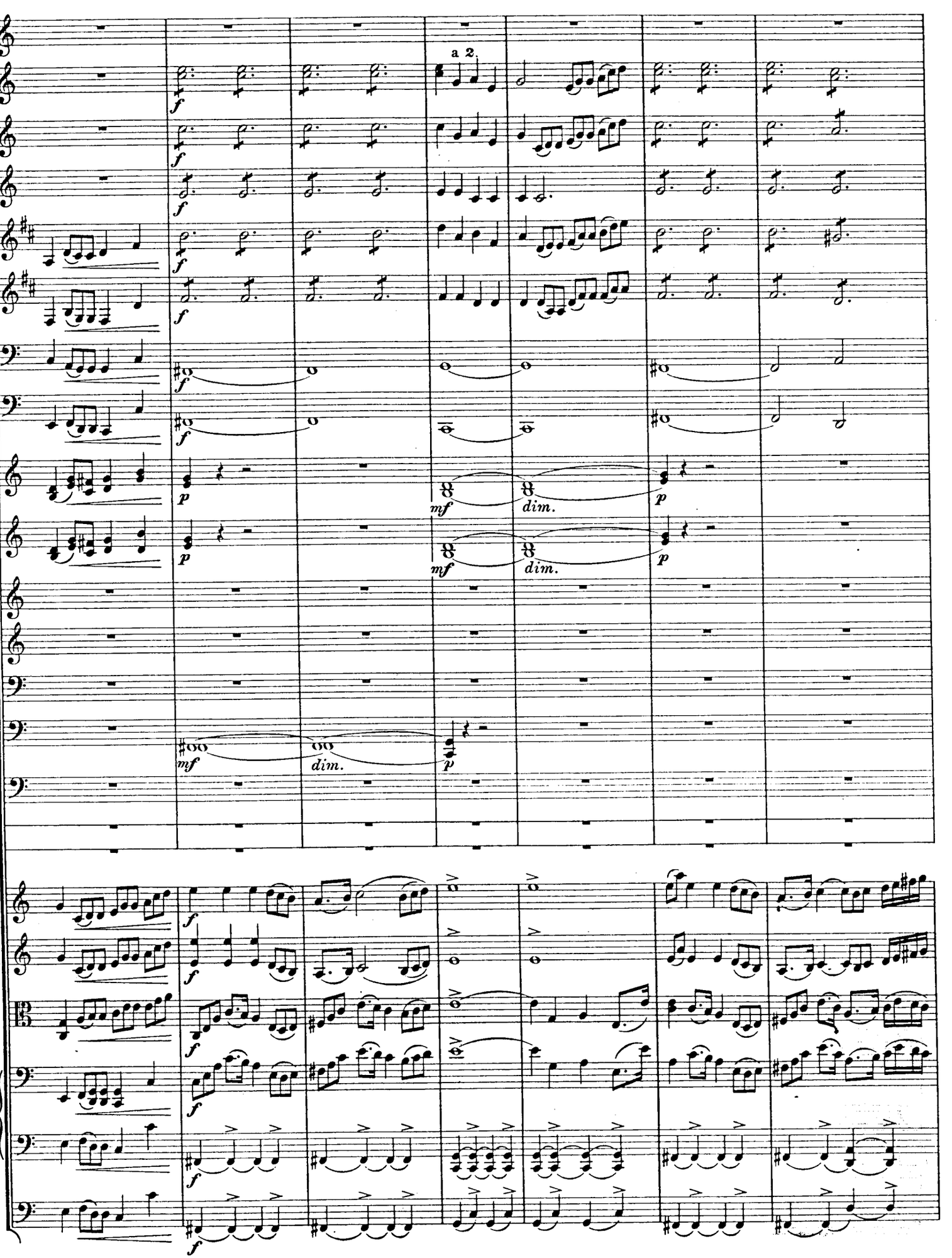
a 2.
f
mf
dim.
p

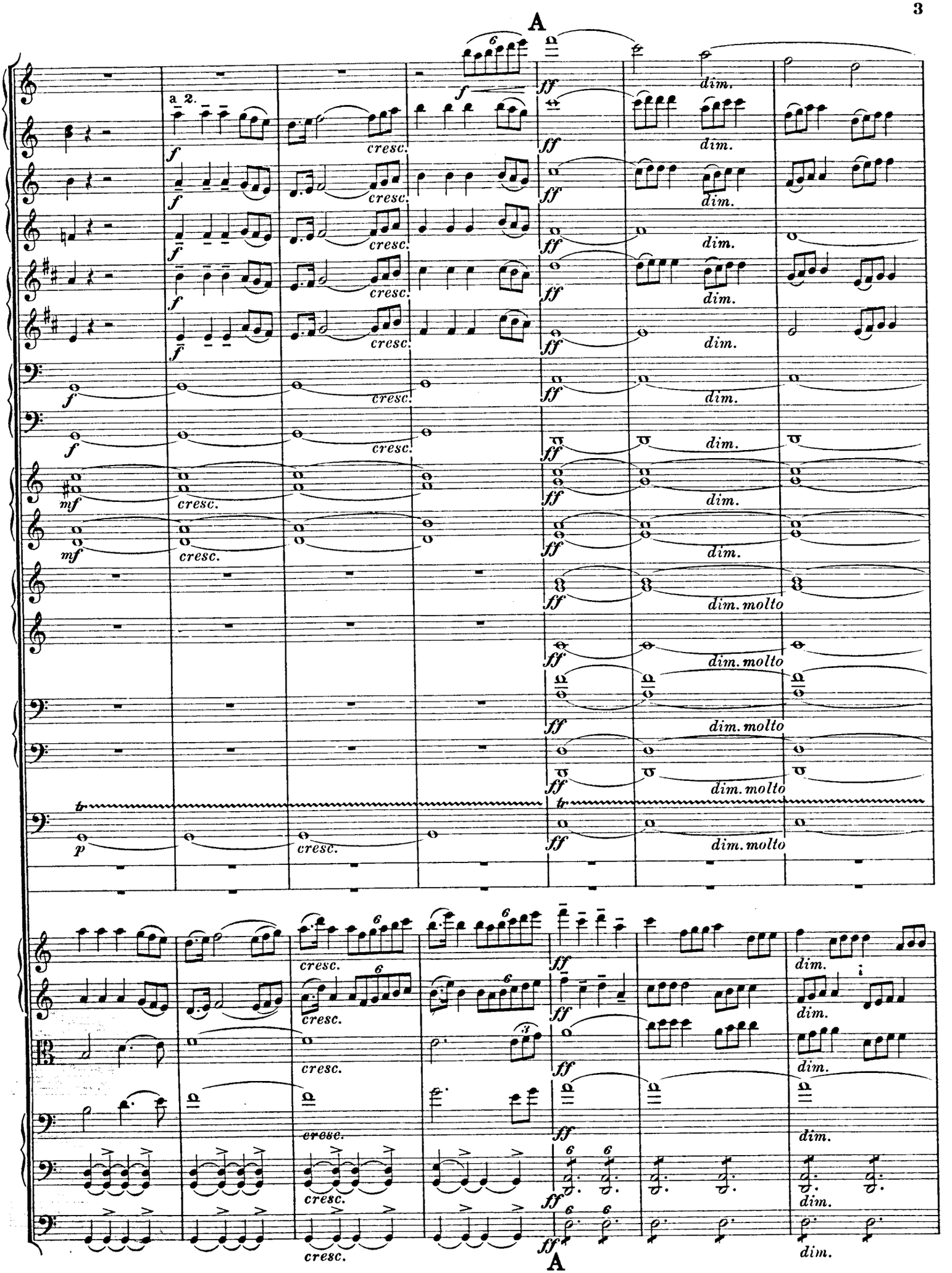
A
a 2.
f
cresc.
ff
dim.
mf
dim. molto
tr
p
A

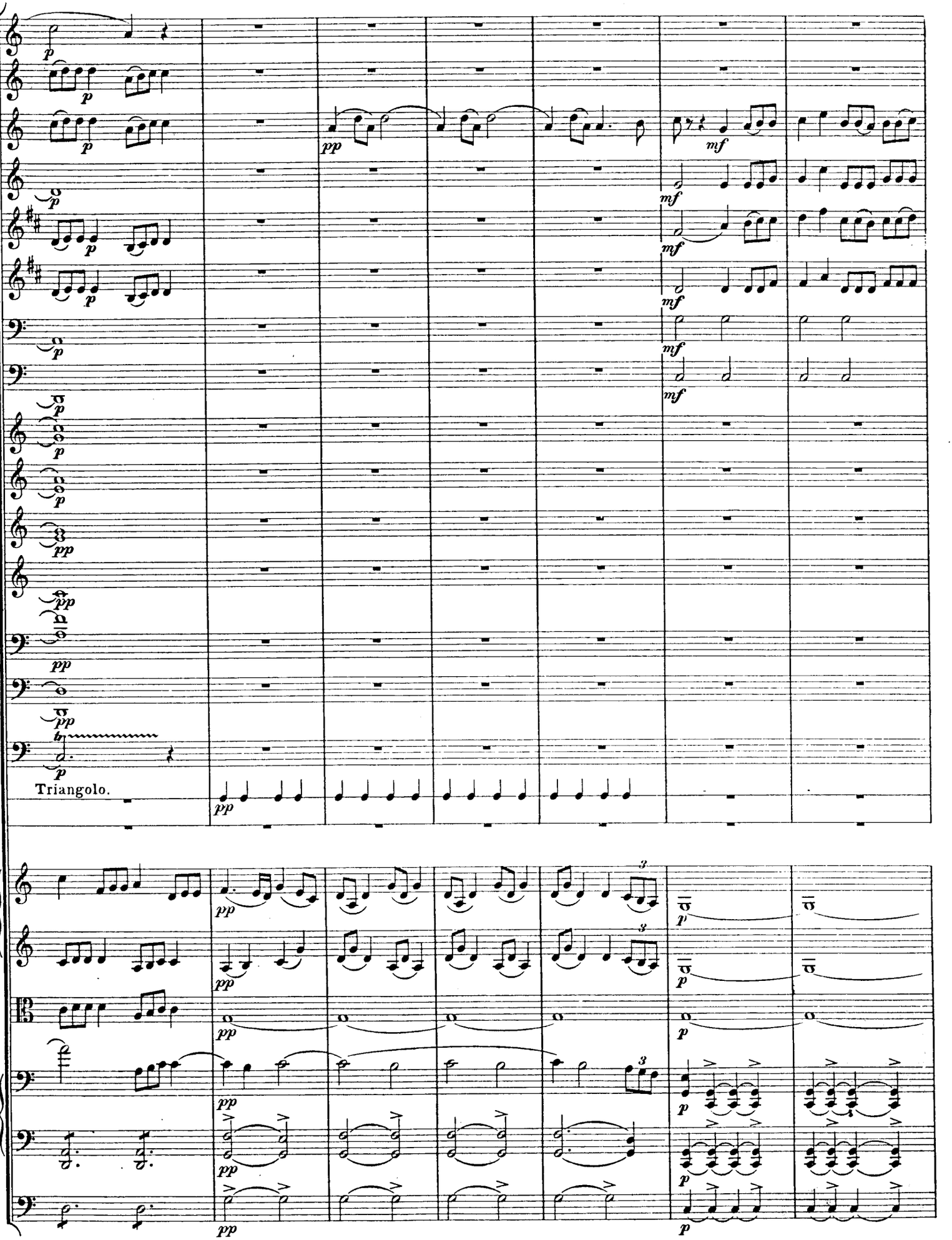
Triangolo.

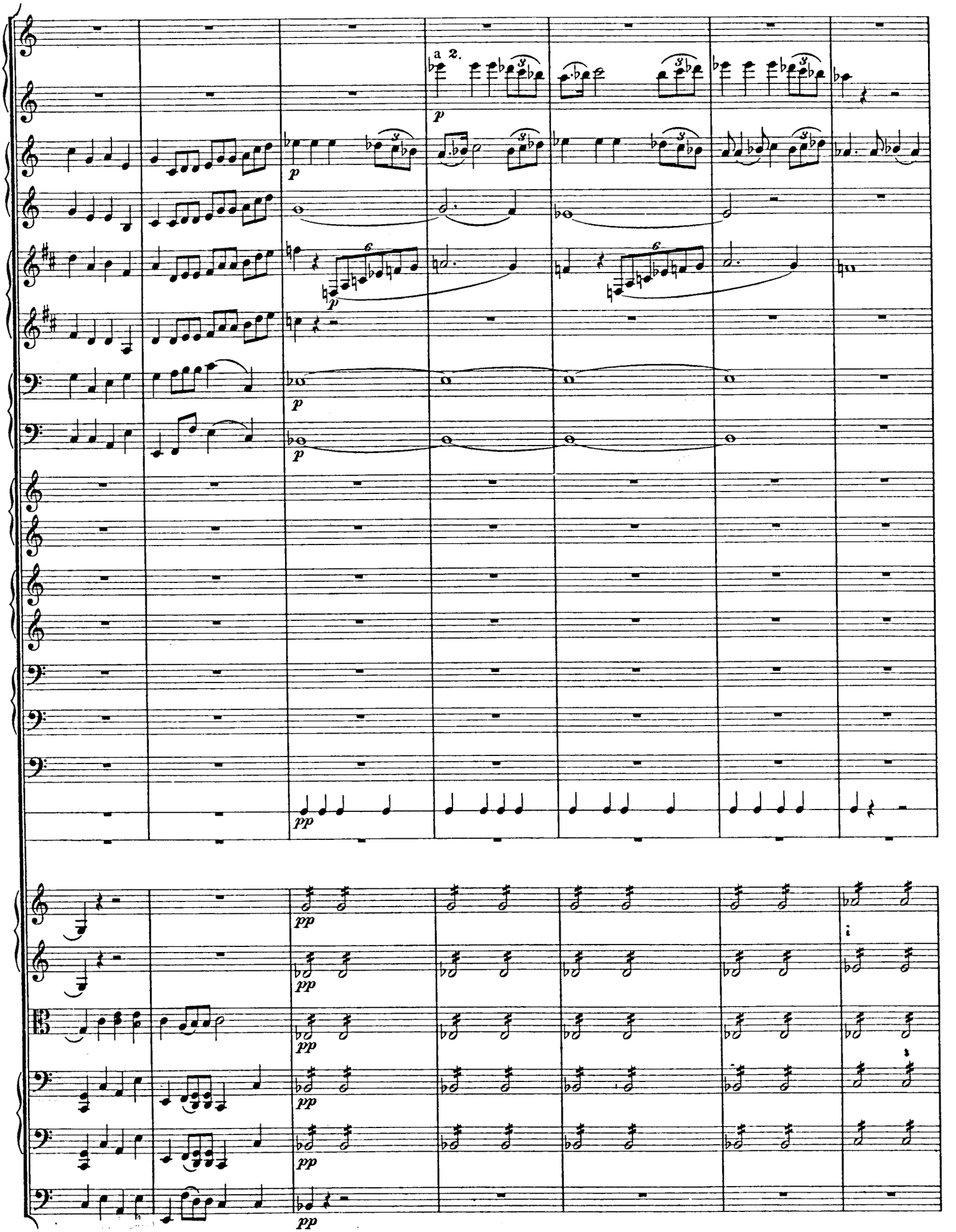
a 2.
p
p
p
p
pp
pp
pp
pp
pp
pp

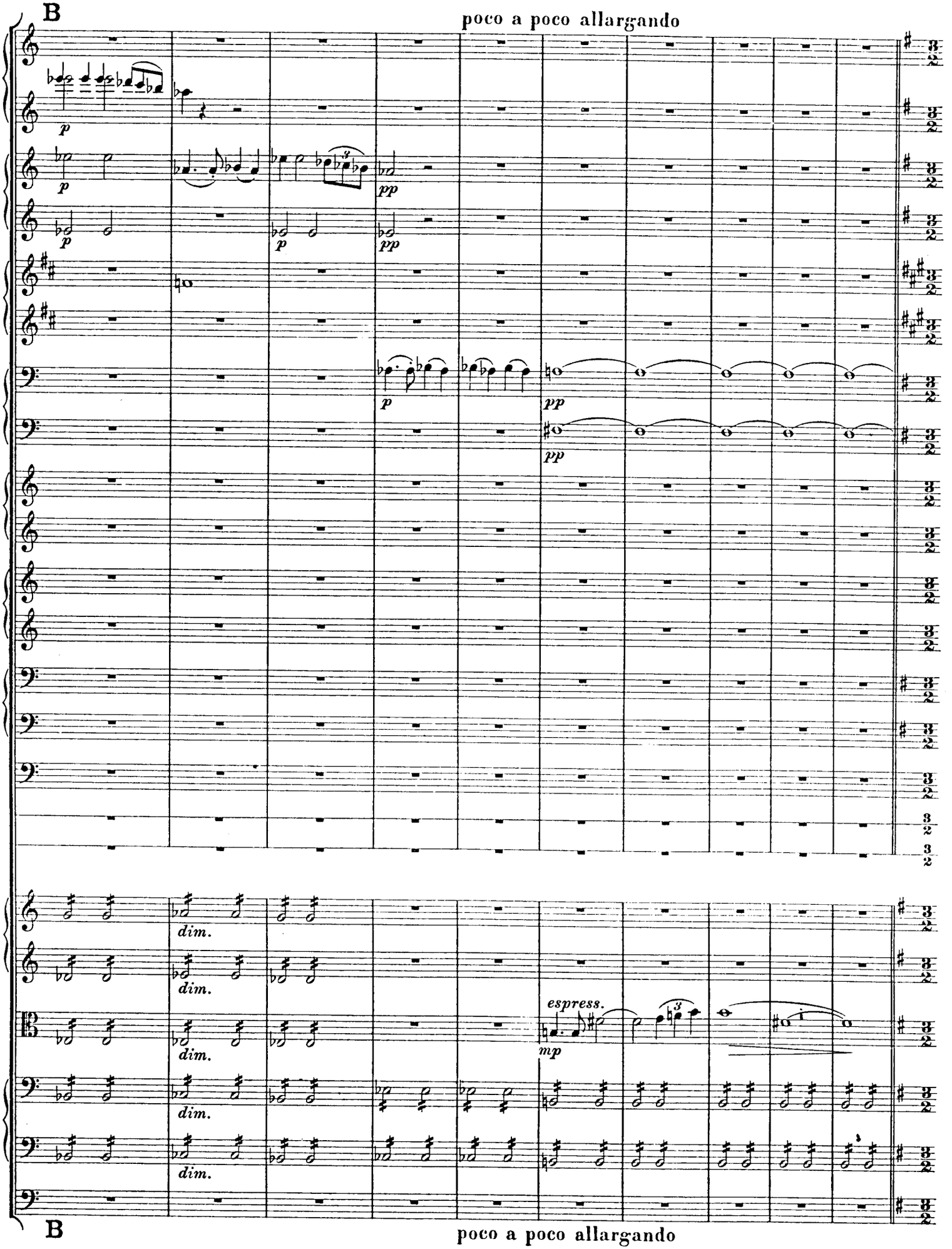
B
poco a poco allargando
p
p
p
pp
p
pp
pp
dim.
dim.
dim.
dim.
espress.
mp
B
poco a poco allargando

C Un poco lento.

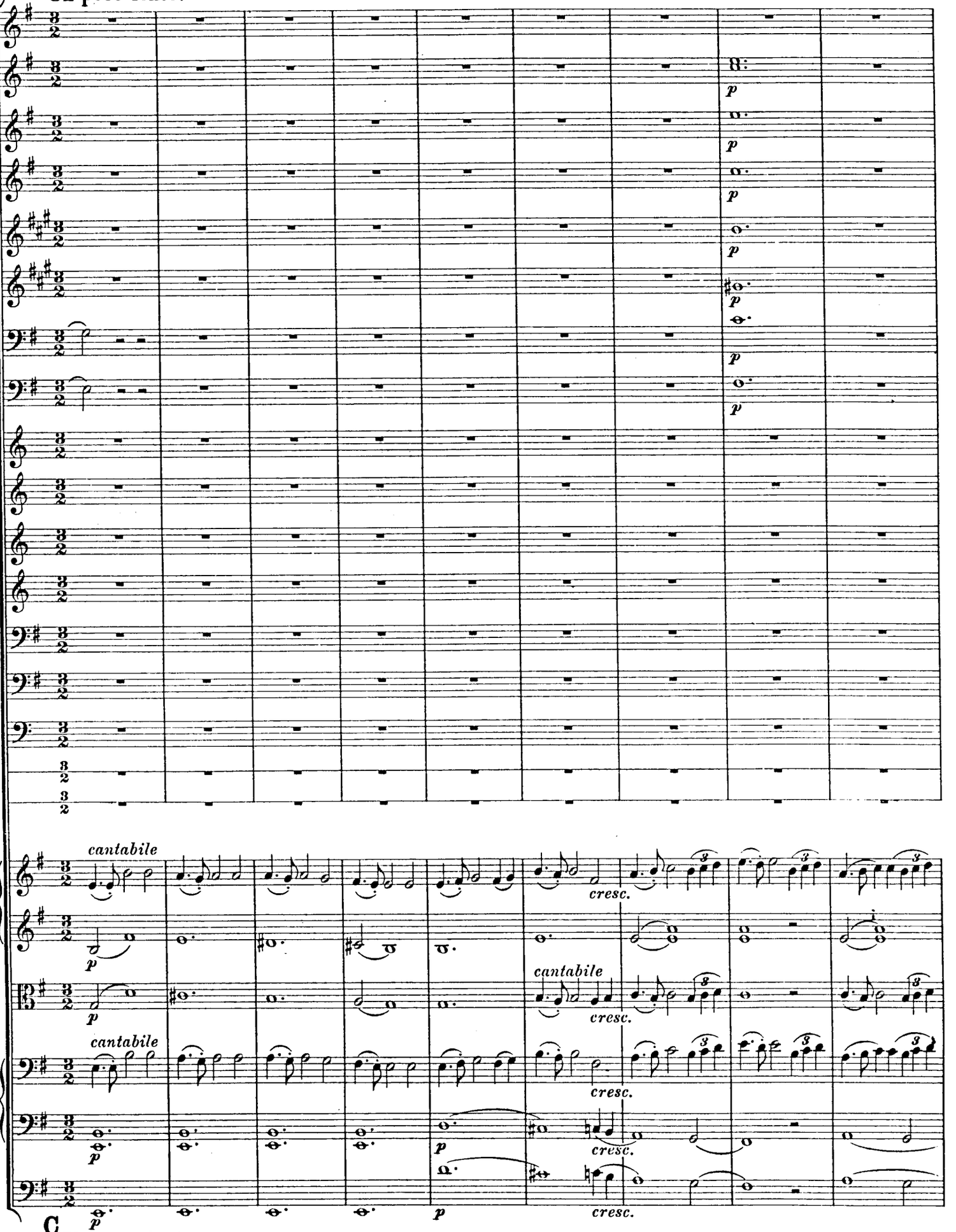

C Un poco lento.

D Tempo I.

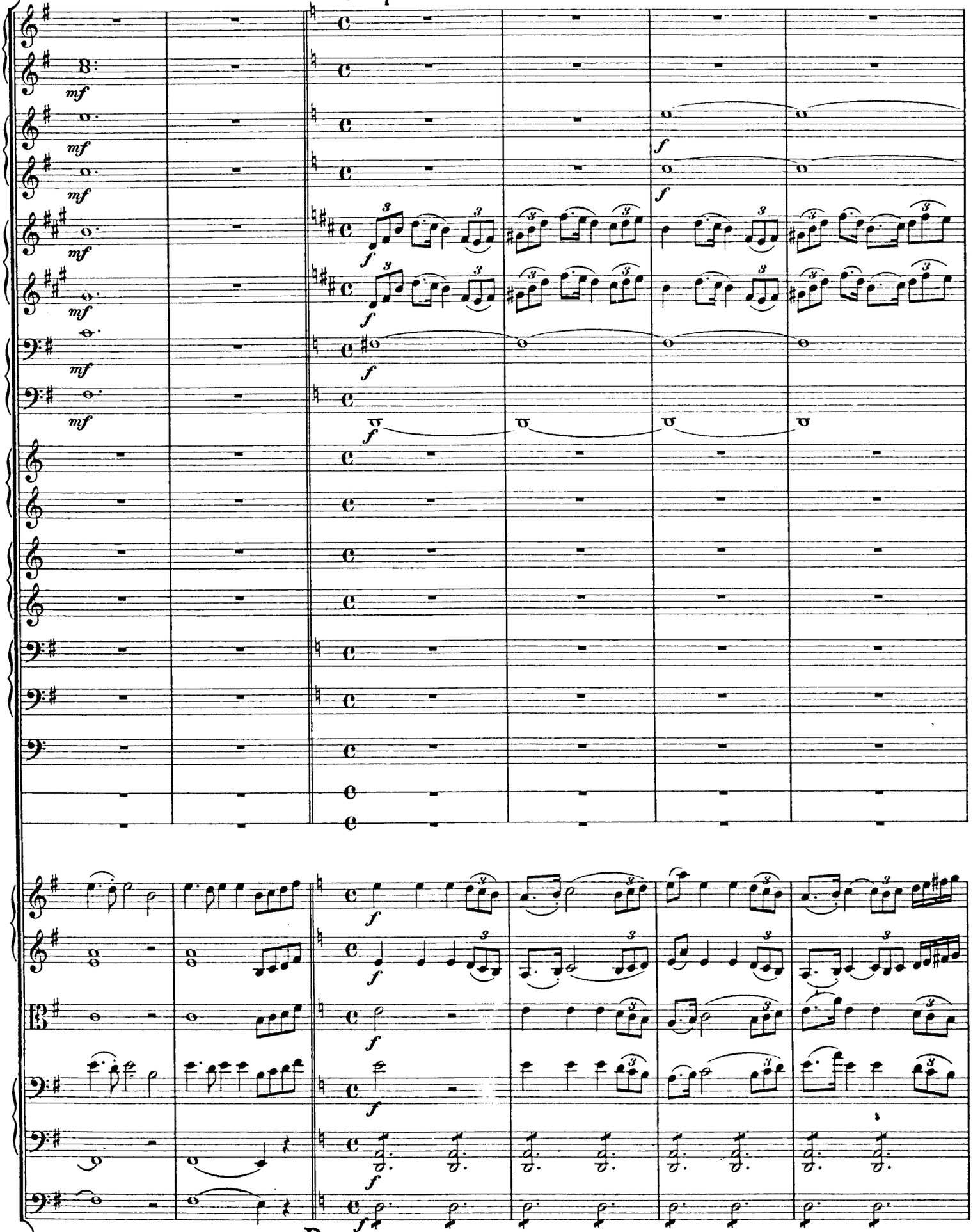

D Tempo I.

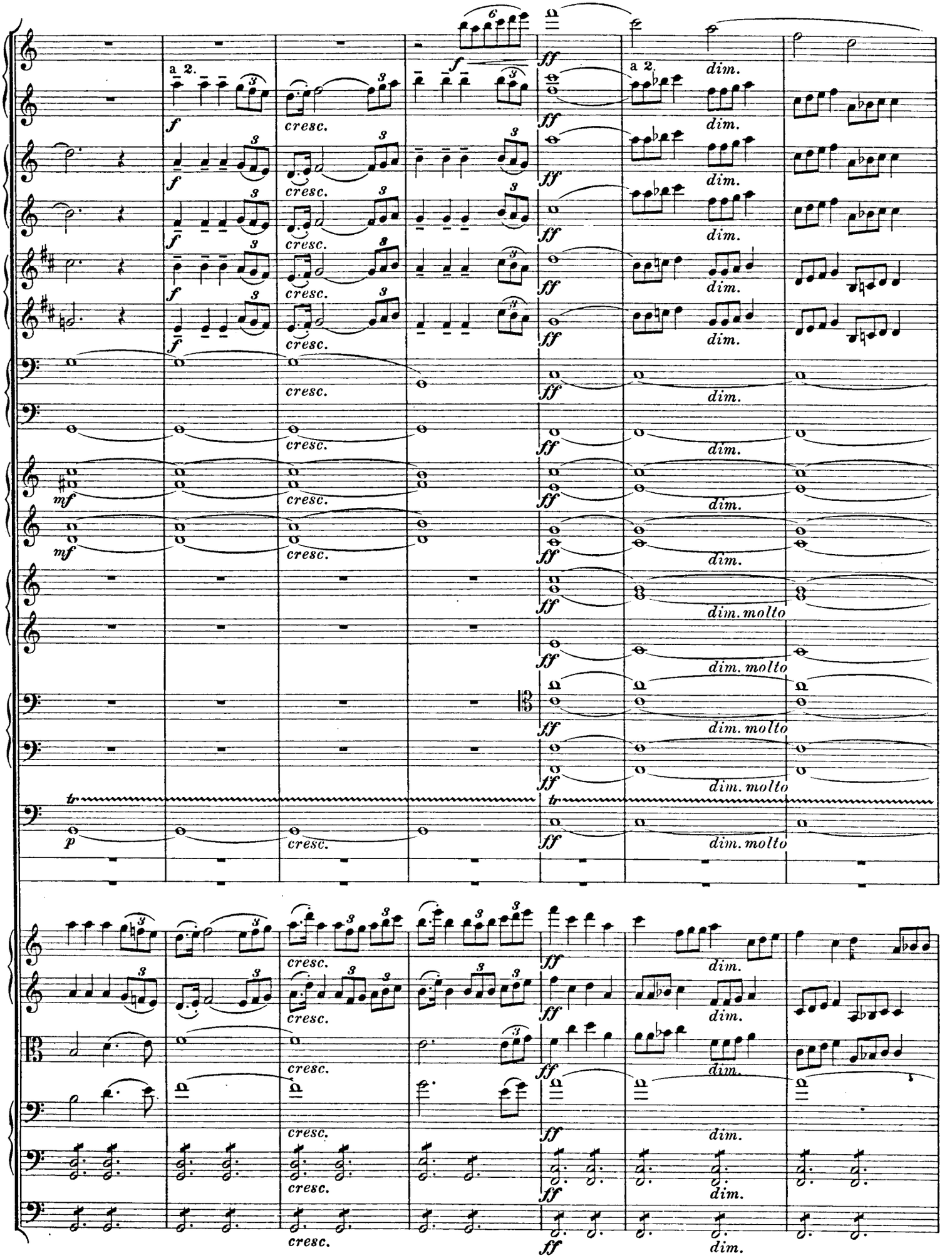
a 2.
f
cresc.
ff
dim.
mf
dim. molto
p
tr

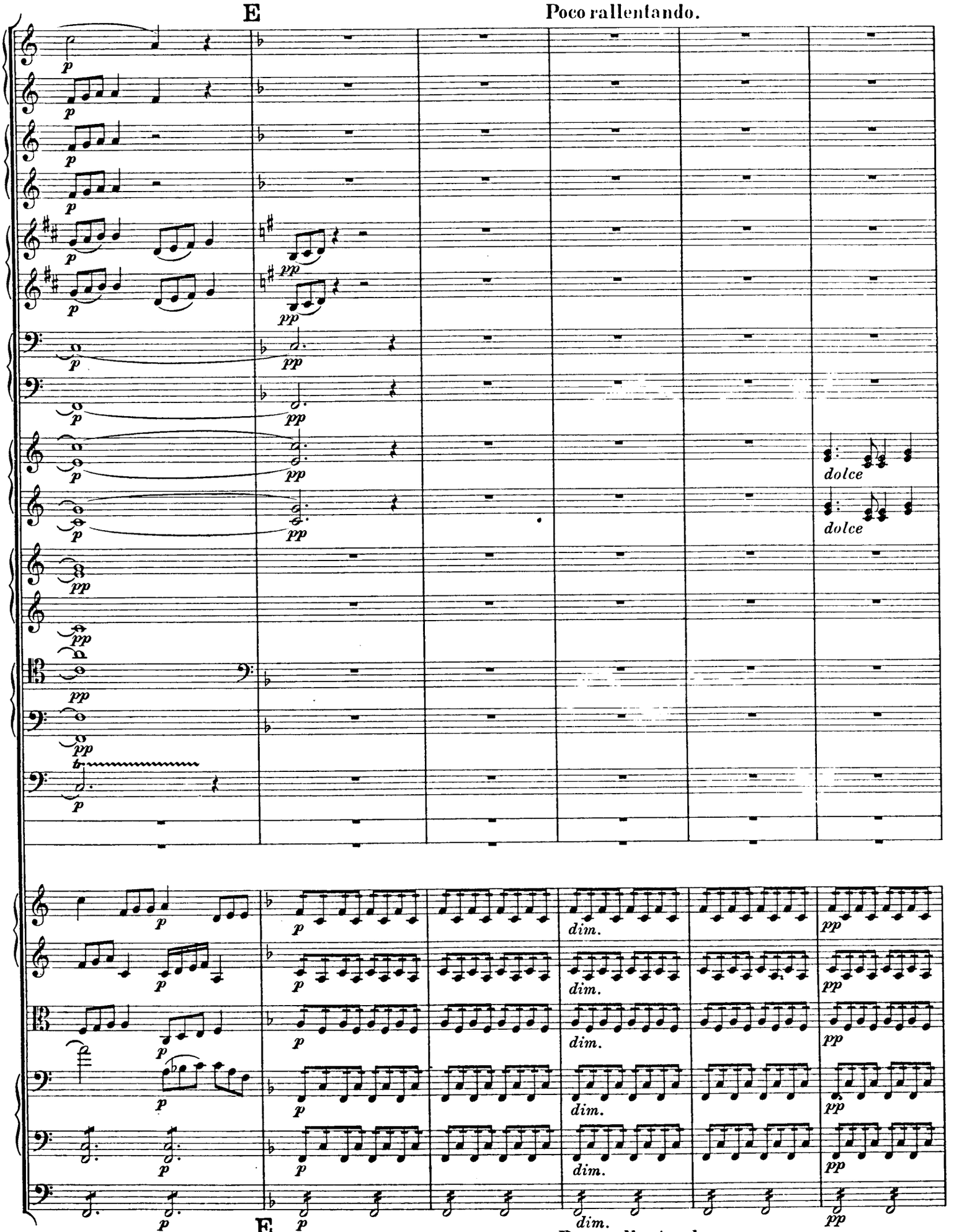
E
Poco rallentando.
dolce
dolce
dim.
E
Poco rallentando.

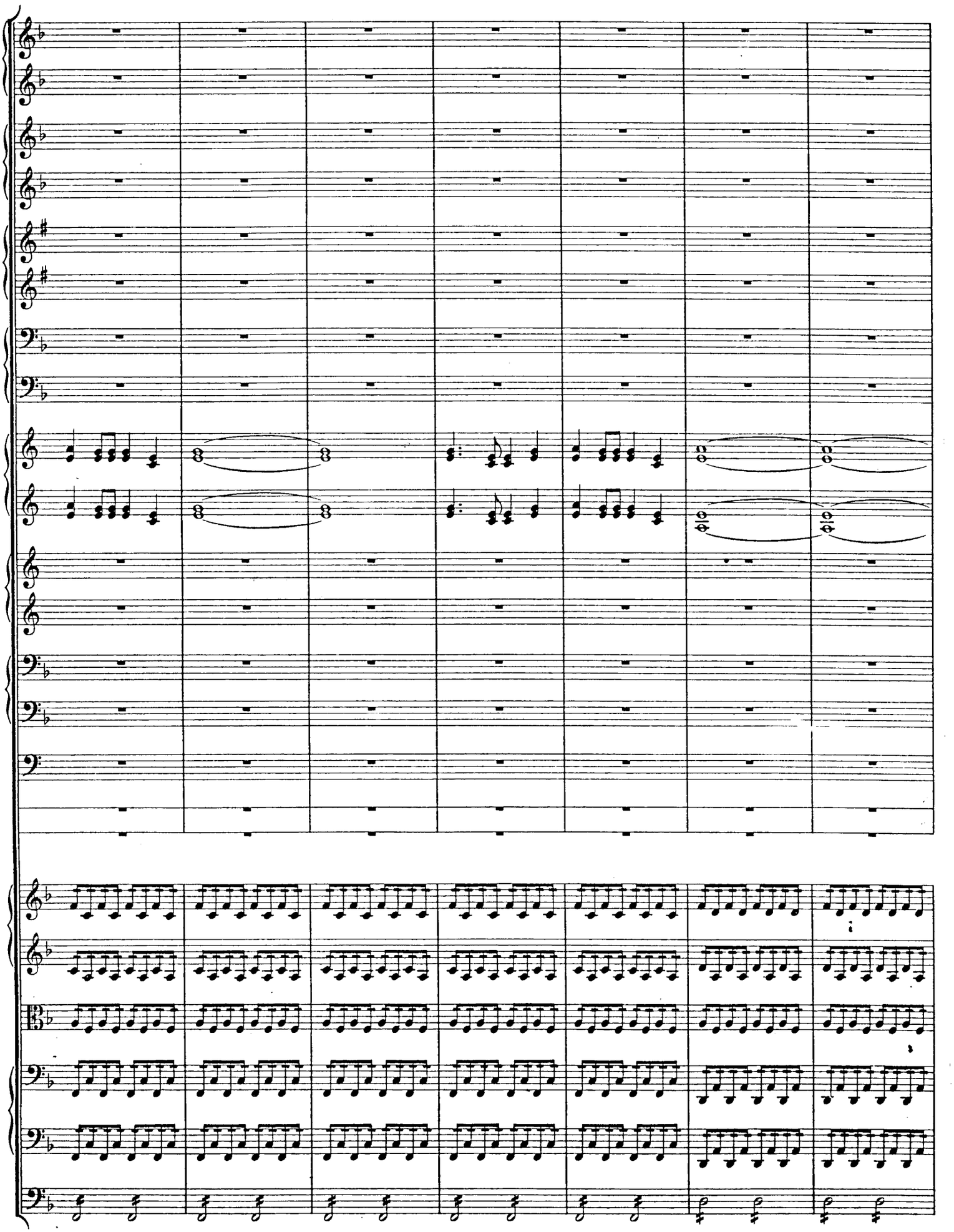

Un poco moderato.

mf stacc.

mf stacc.

mf stacc.

mf stacc.

mf stacc.

mf stacc.

mf stacc.

Tamburino.

p

Triangolo.

p

Gran Cassa.

p

Un poco moderato.

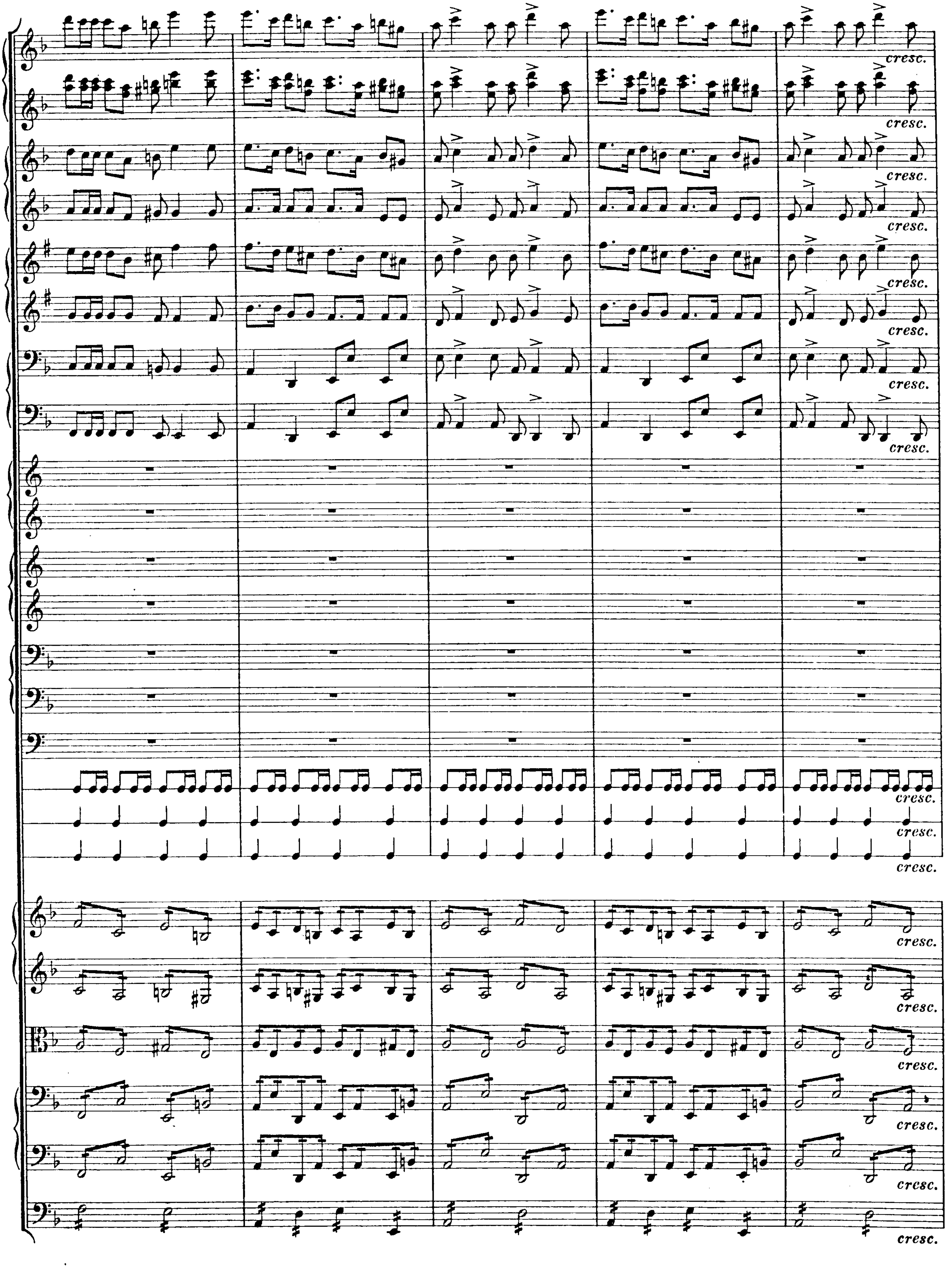
cresc.
cresc.
cresc.
cresc.
cresc.
cresc.
cresc.
cresc.
cresc.
cresc.
cresc.
cresc.
cresc.
cresc.
cresc.
cresc.
cresc.

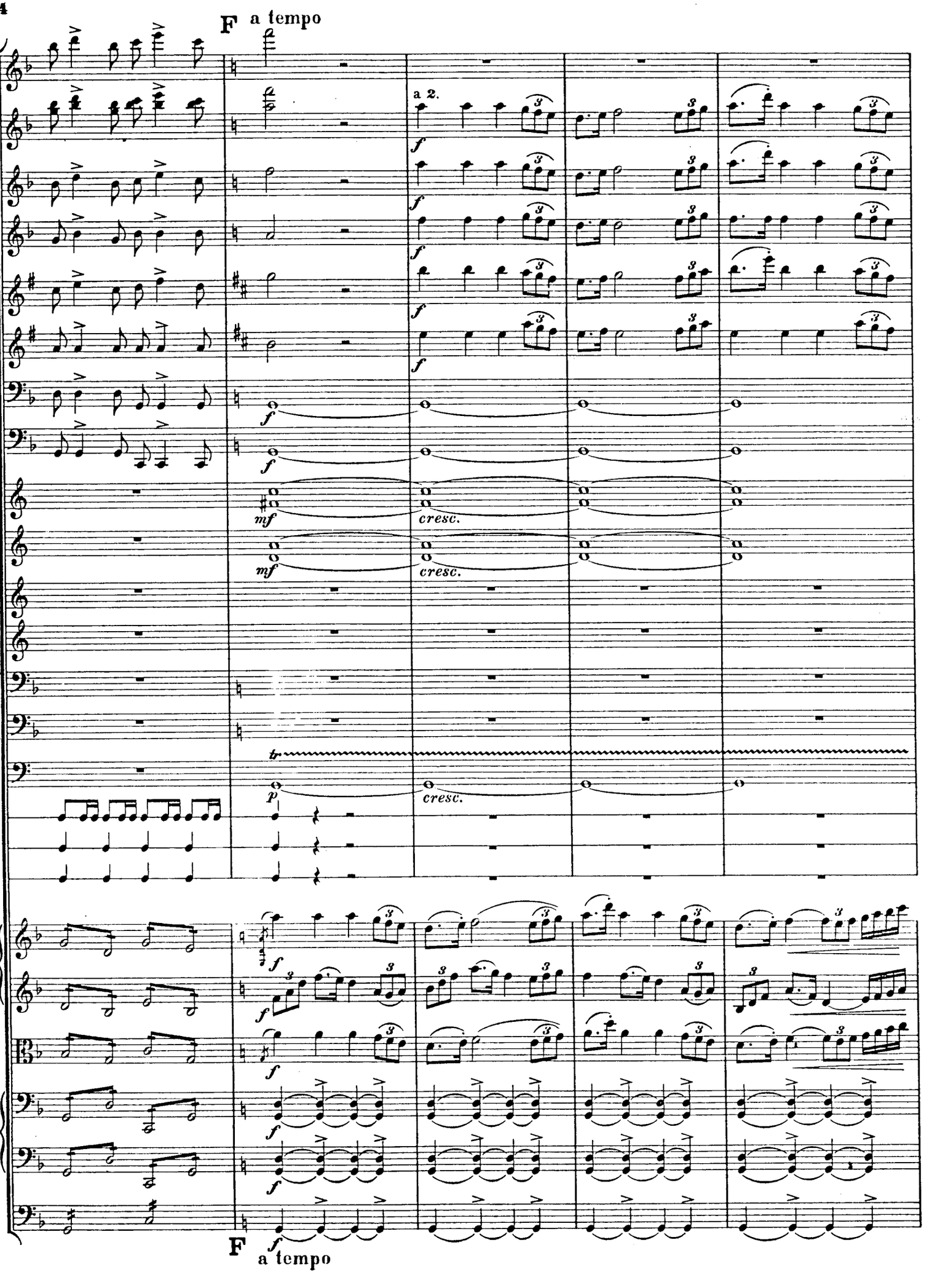
F a tempo
a 2.
f
mf
cresc.
tr
p
F a tempo

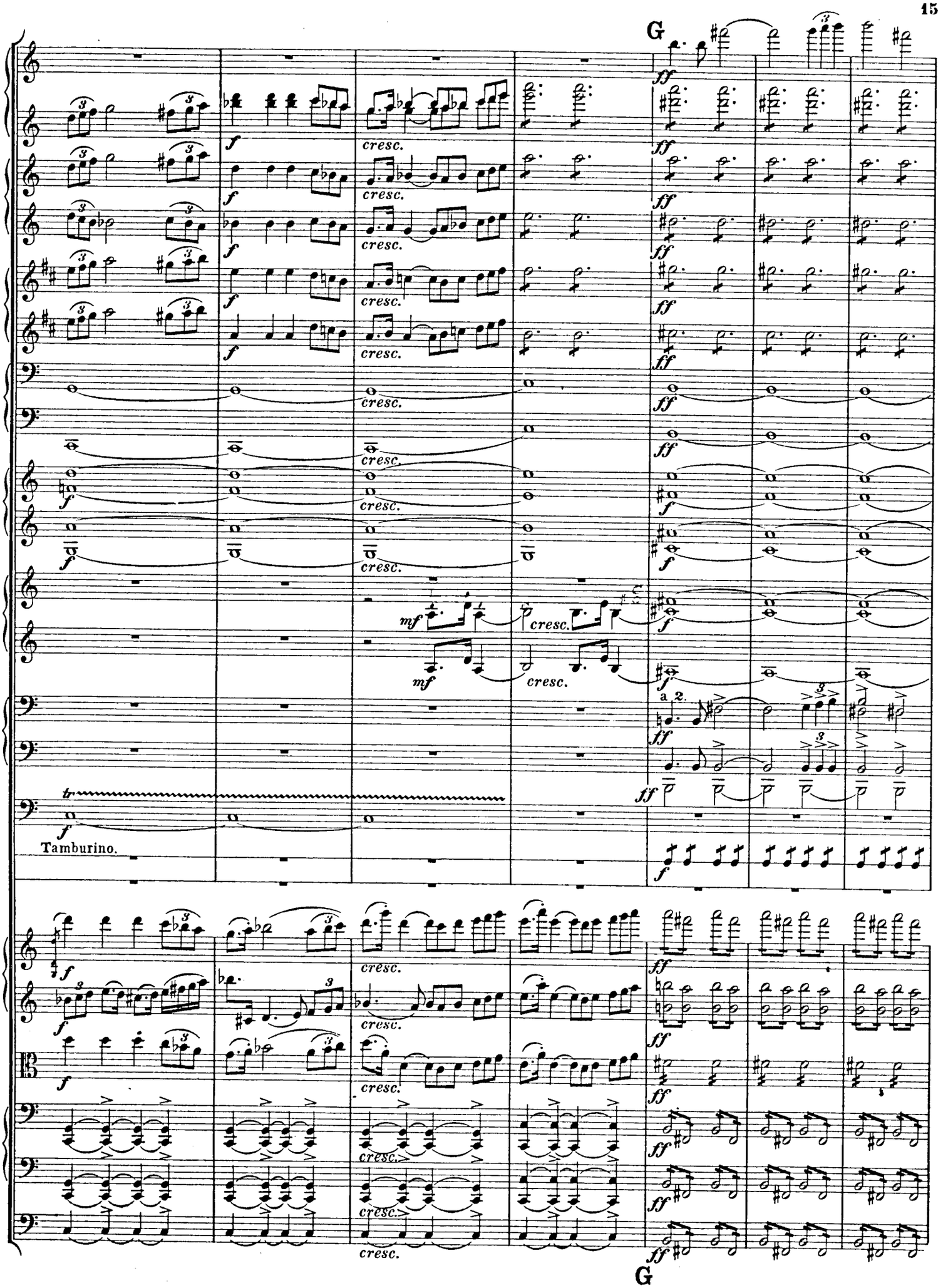
G
Tamburino.
a 2.
G

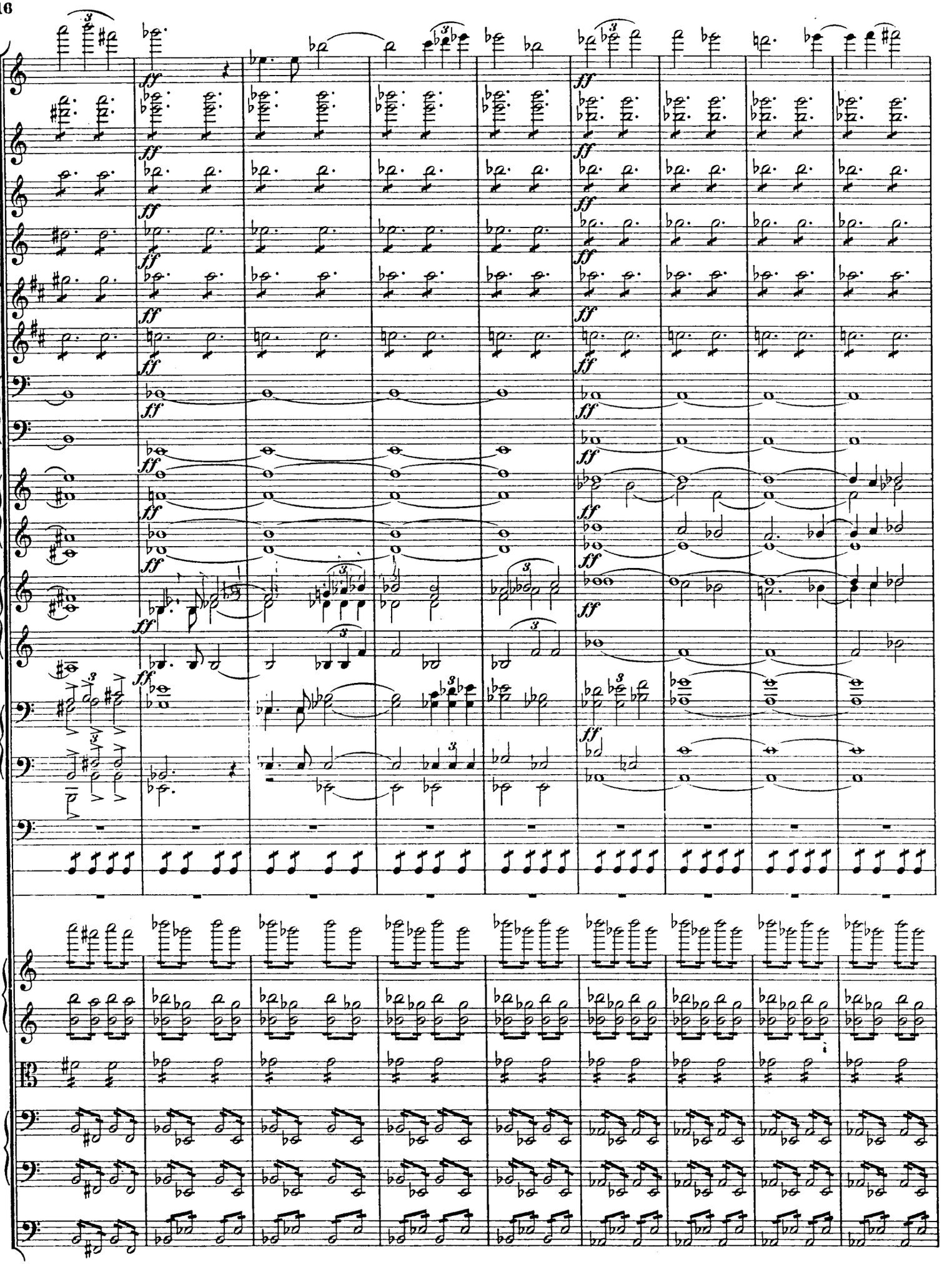

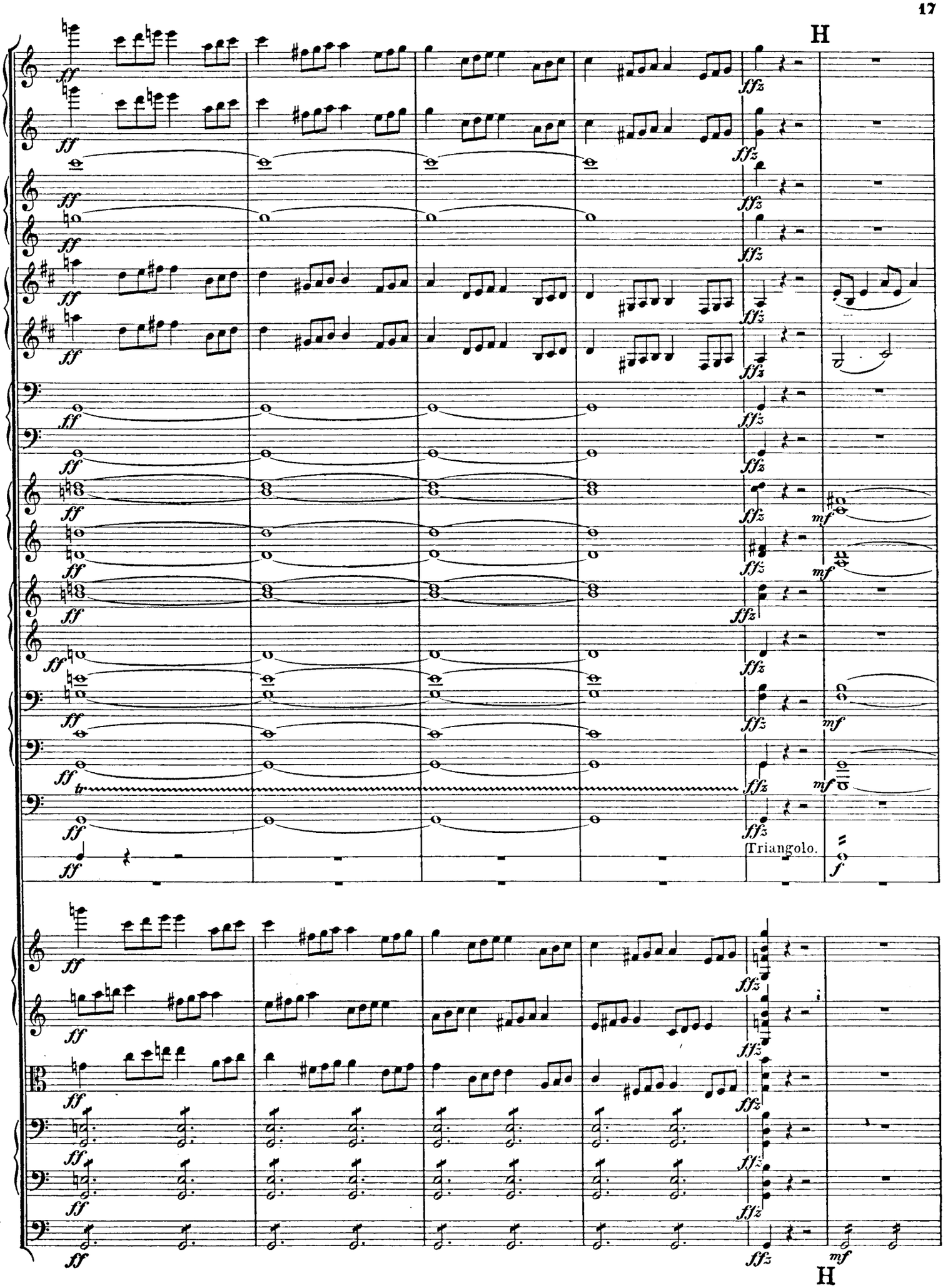
H
Triangolo.
H

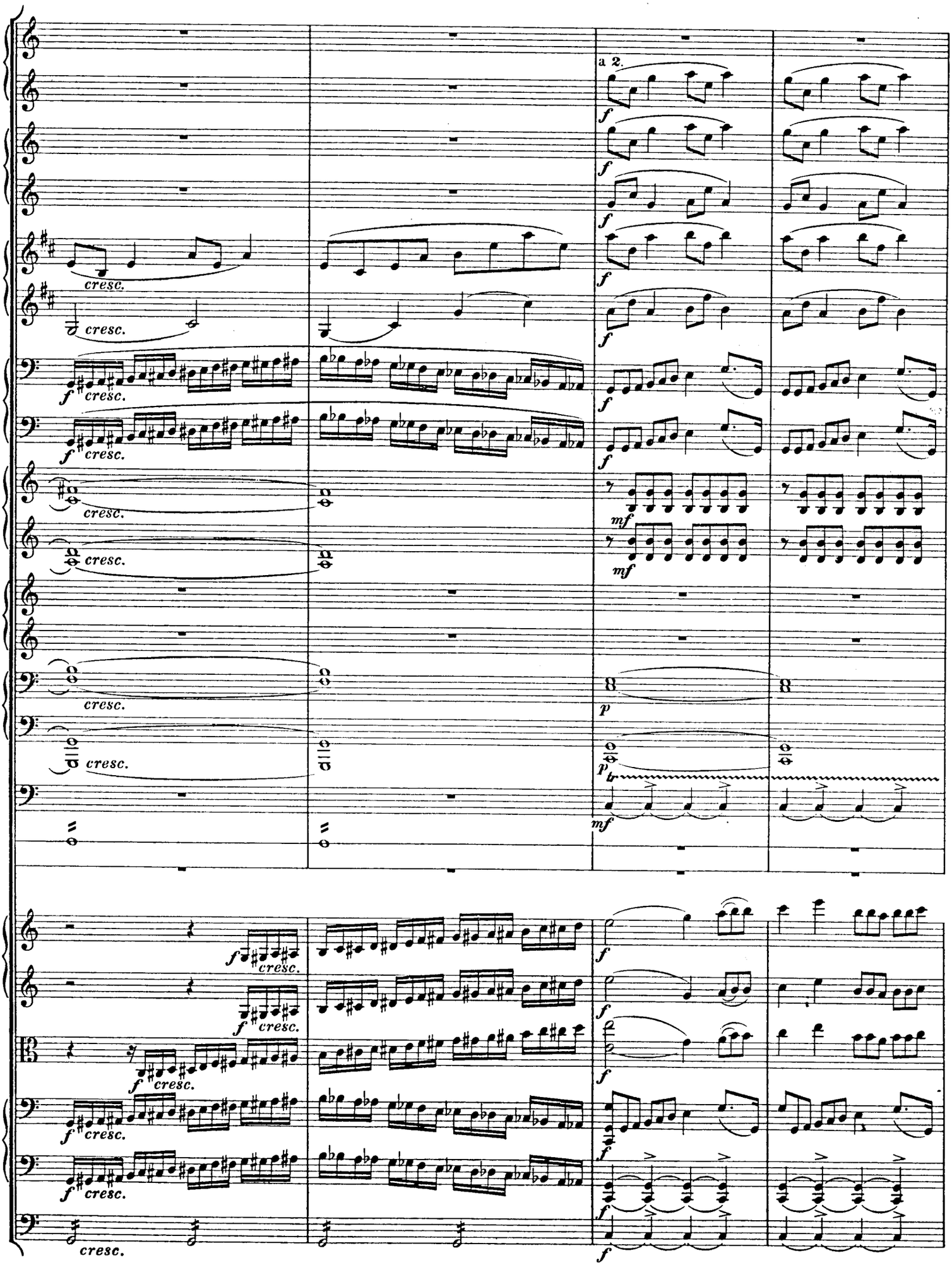
a 2.
cresc.
f
mf
p
tr

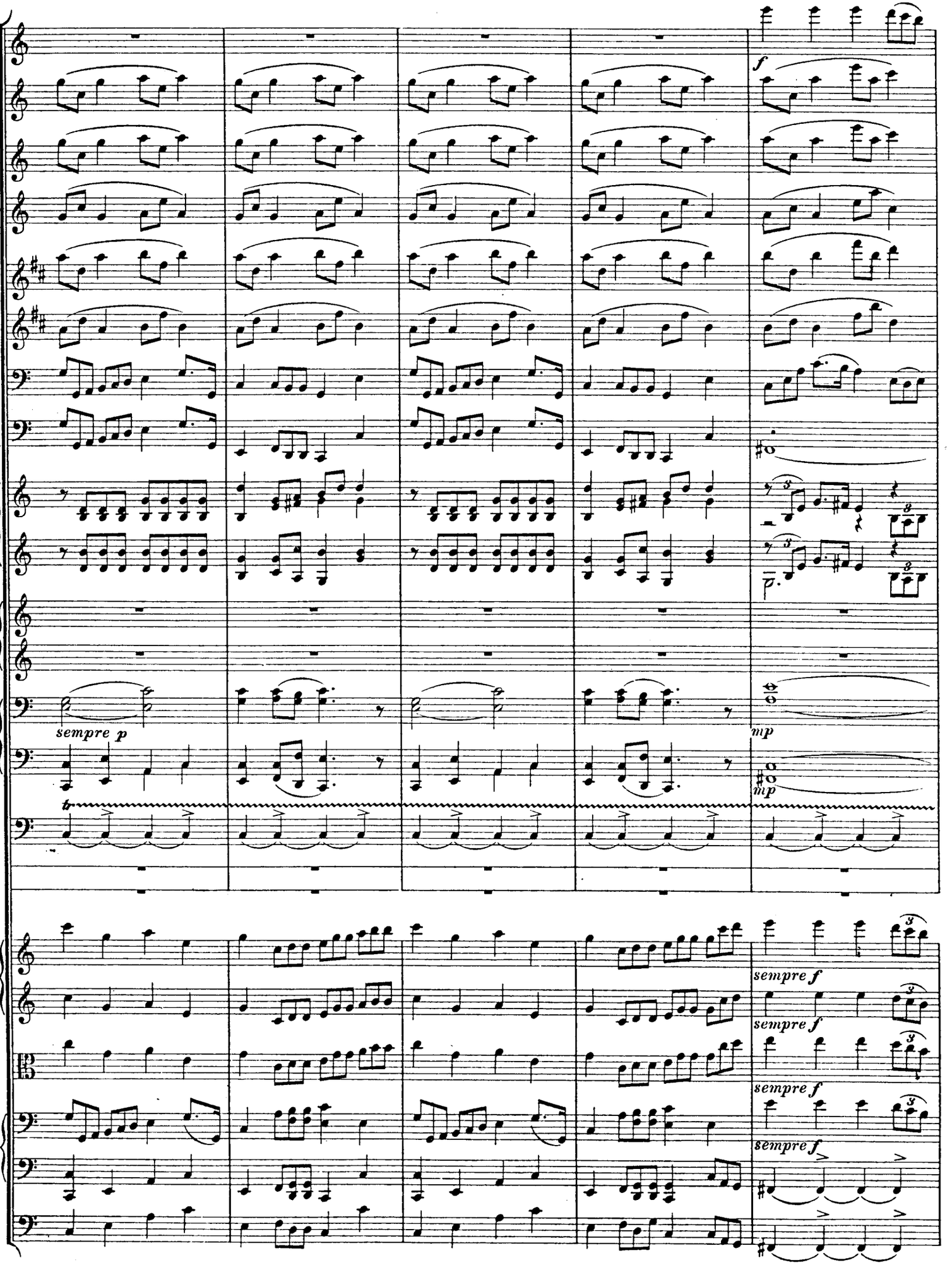
f
sempre p
mp
mp
sempre f
sempre f
sempre f
sempre f

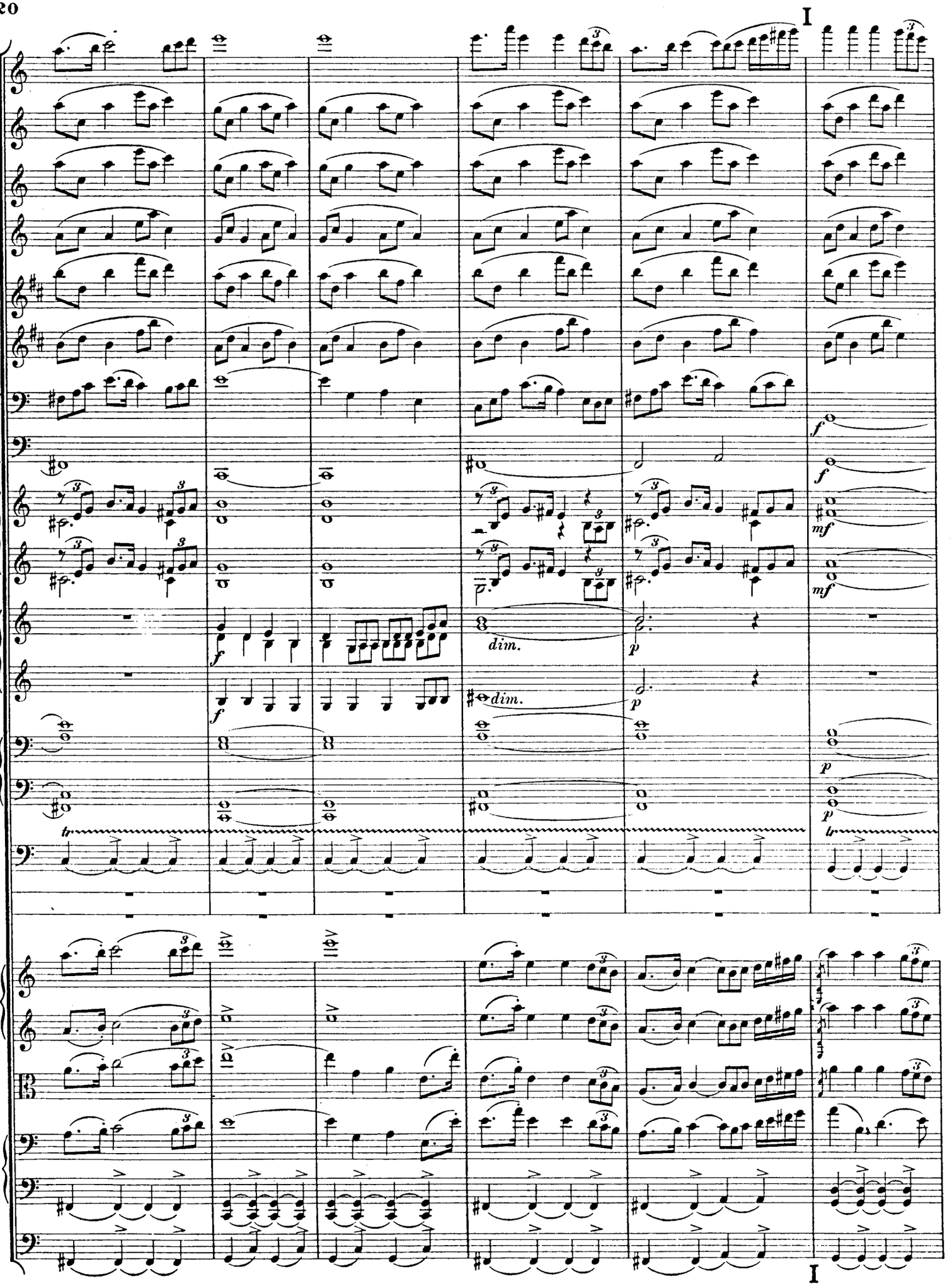
I
dim.
dim.
I

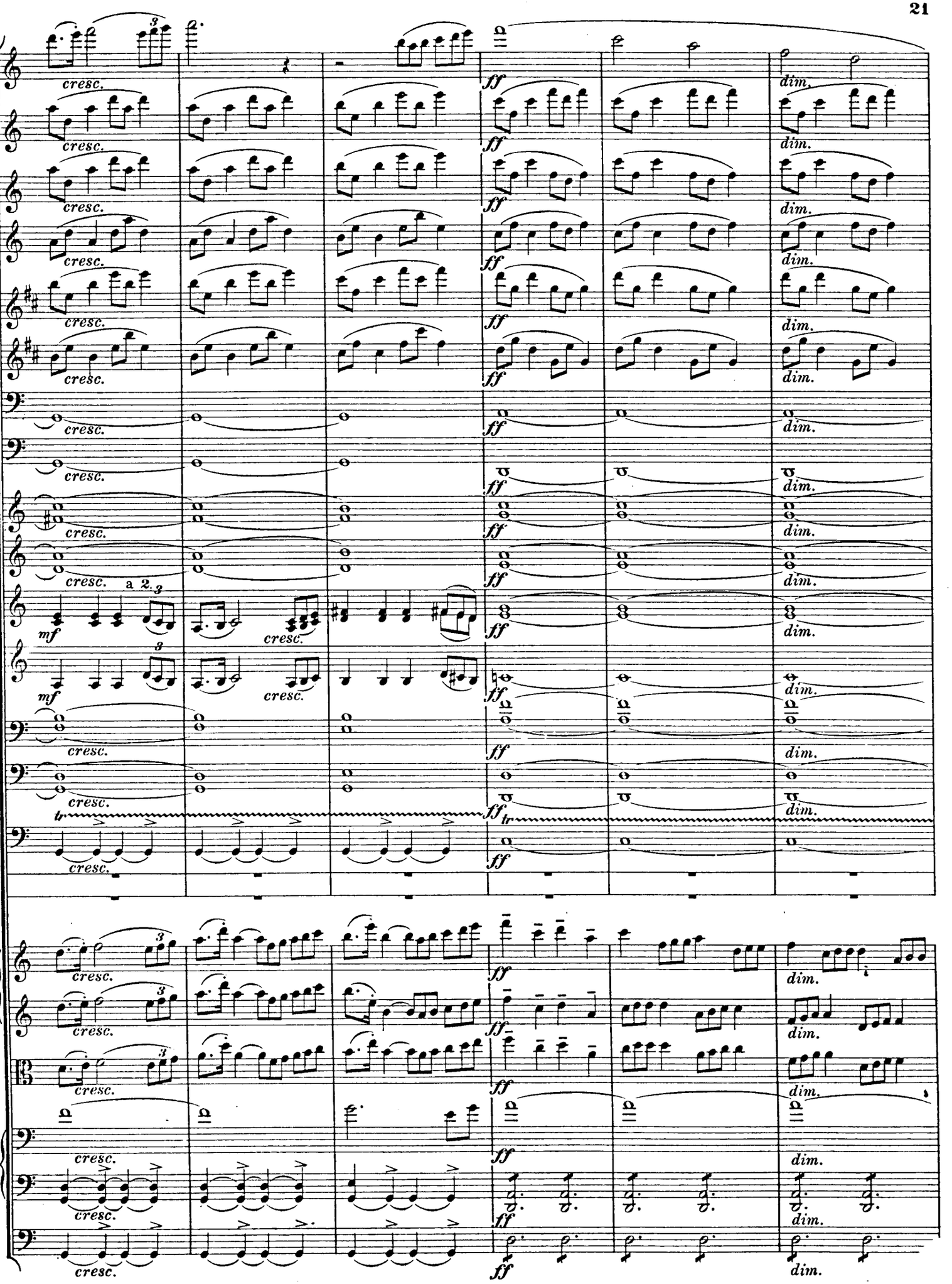
cresc.
ff
dim.
a 2.
mf
tr

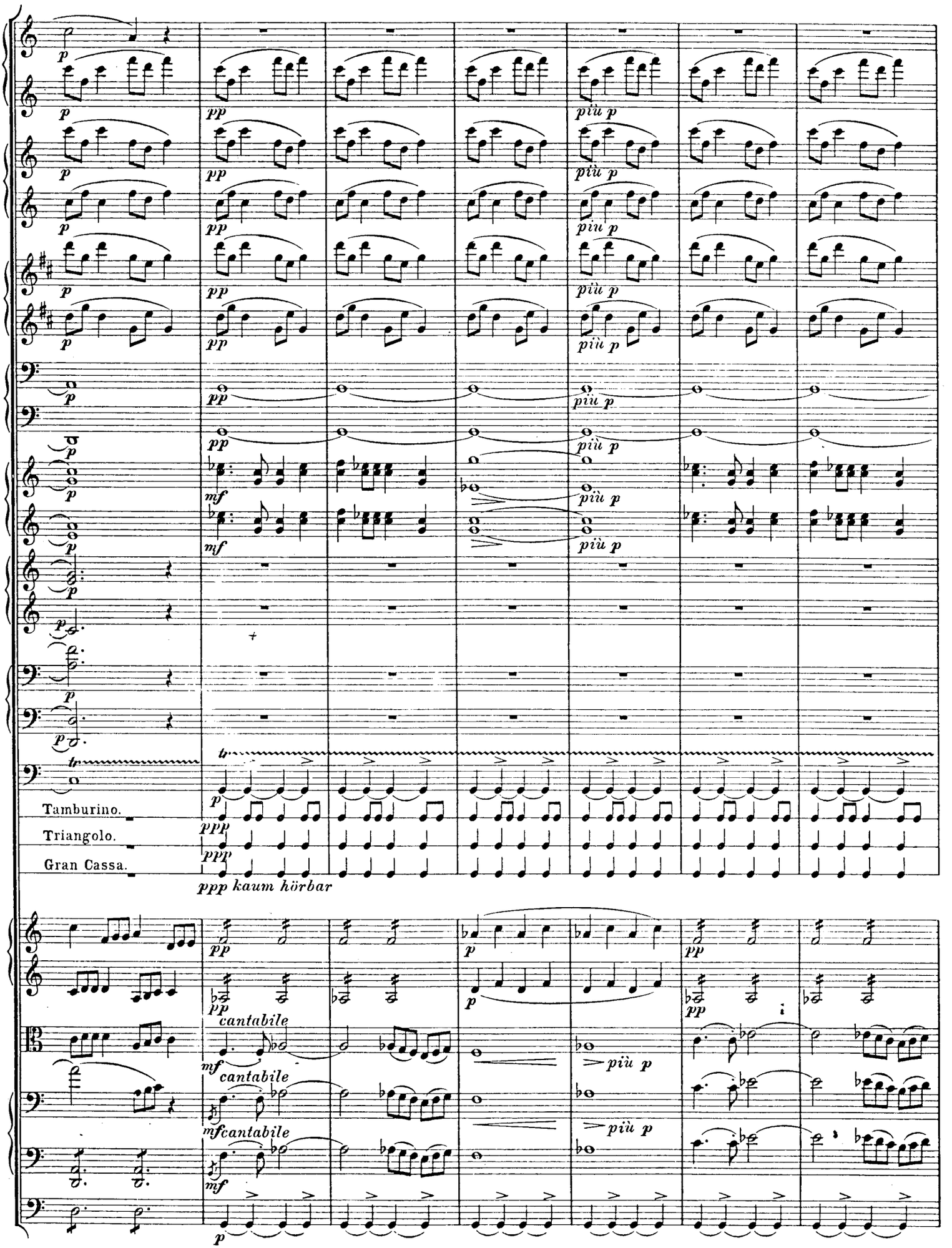
Tamburino.
Triangolo.
Gran Cassa.
ppp kaum hörbar
cantabile
cantabile
cantabile

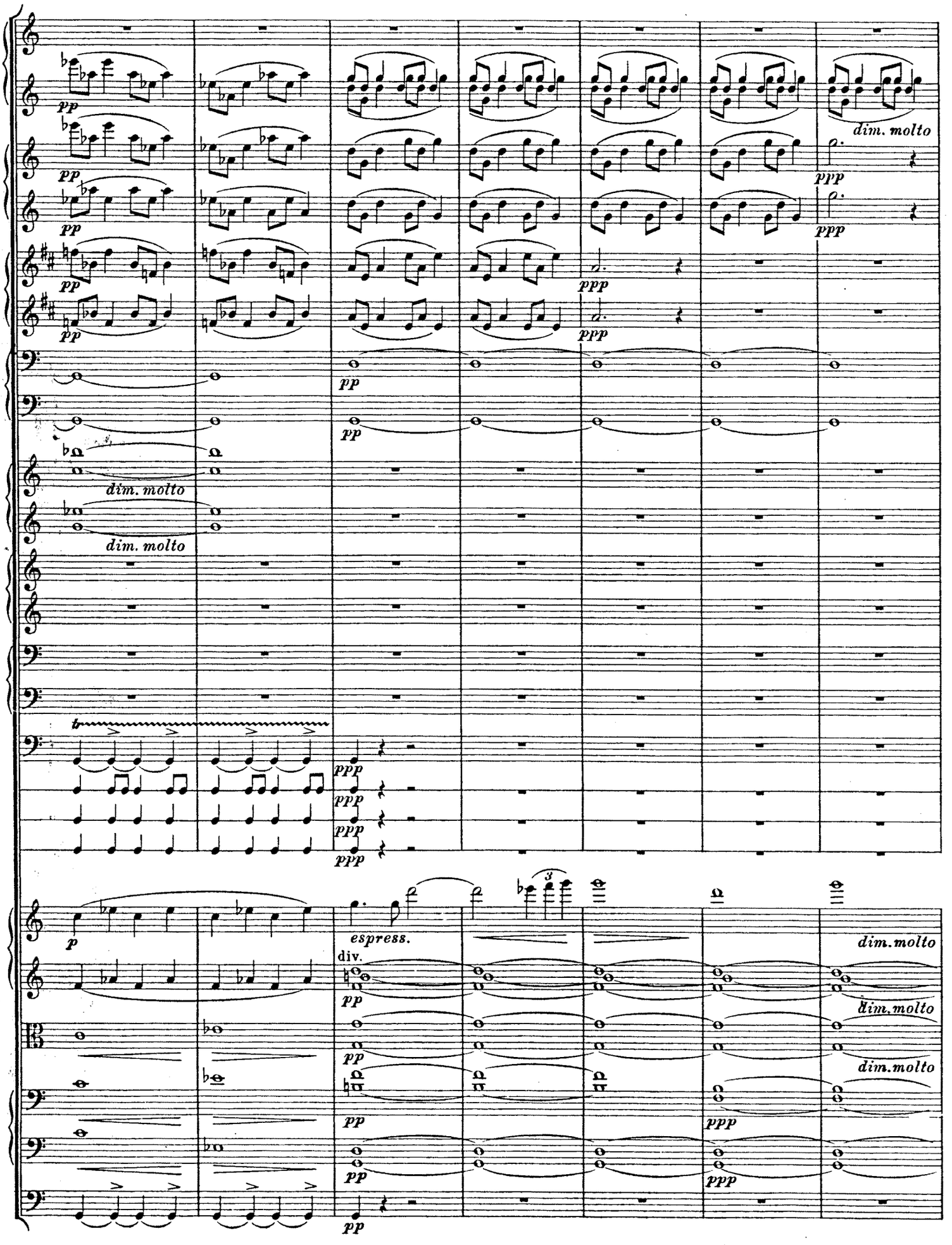
pp
dim. molto
ppp
tr
espress.
div.
p
dim.molto

Poco allarg. K Un poco lento.

ppp

Solo.

p espress.

pp

pp

p

ppp

ppp

ppp

ppp

p

p

p espress.

p

Poco allarg. K Un poco lento.

L

Allegro.

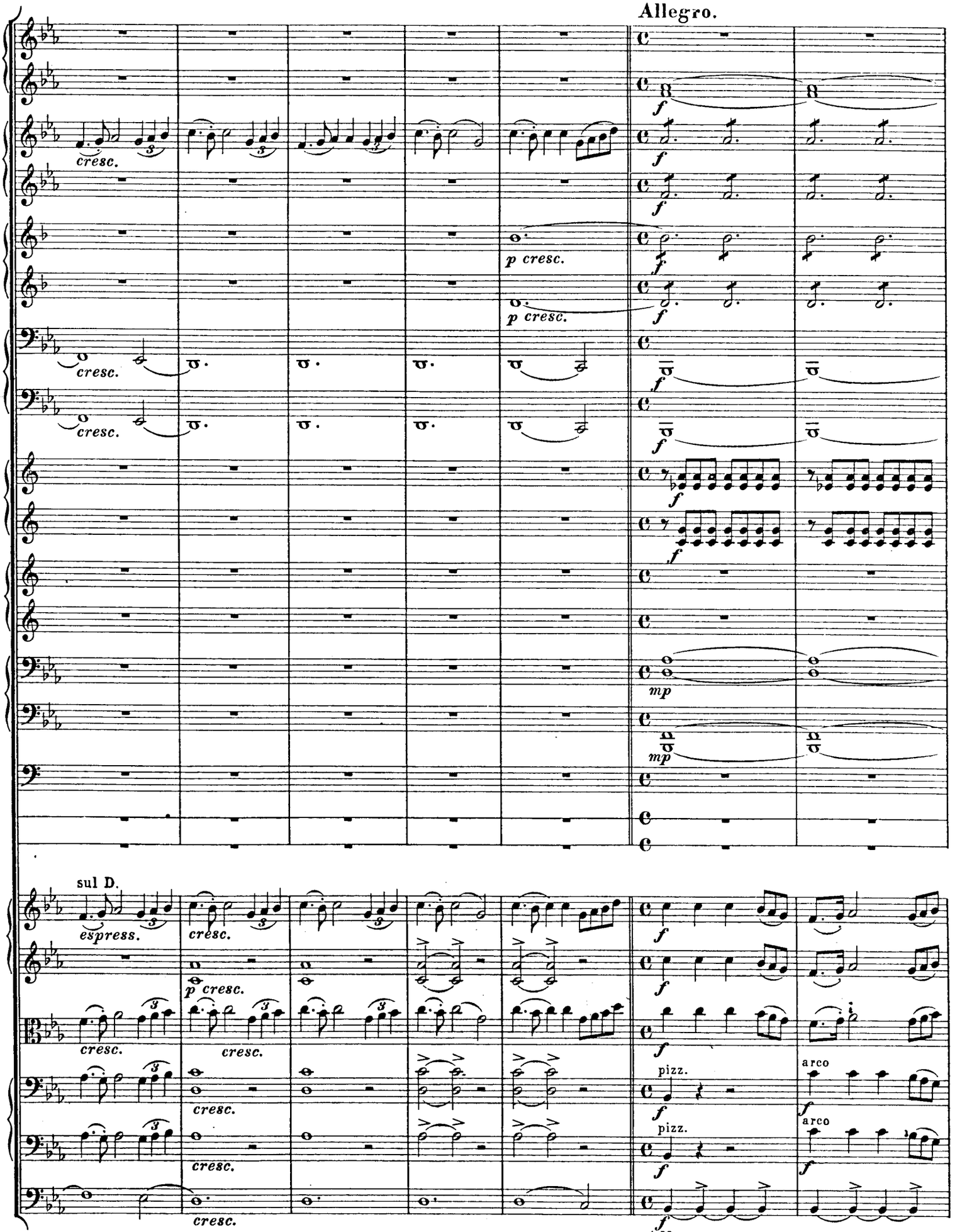

L Allegro.

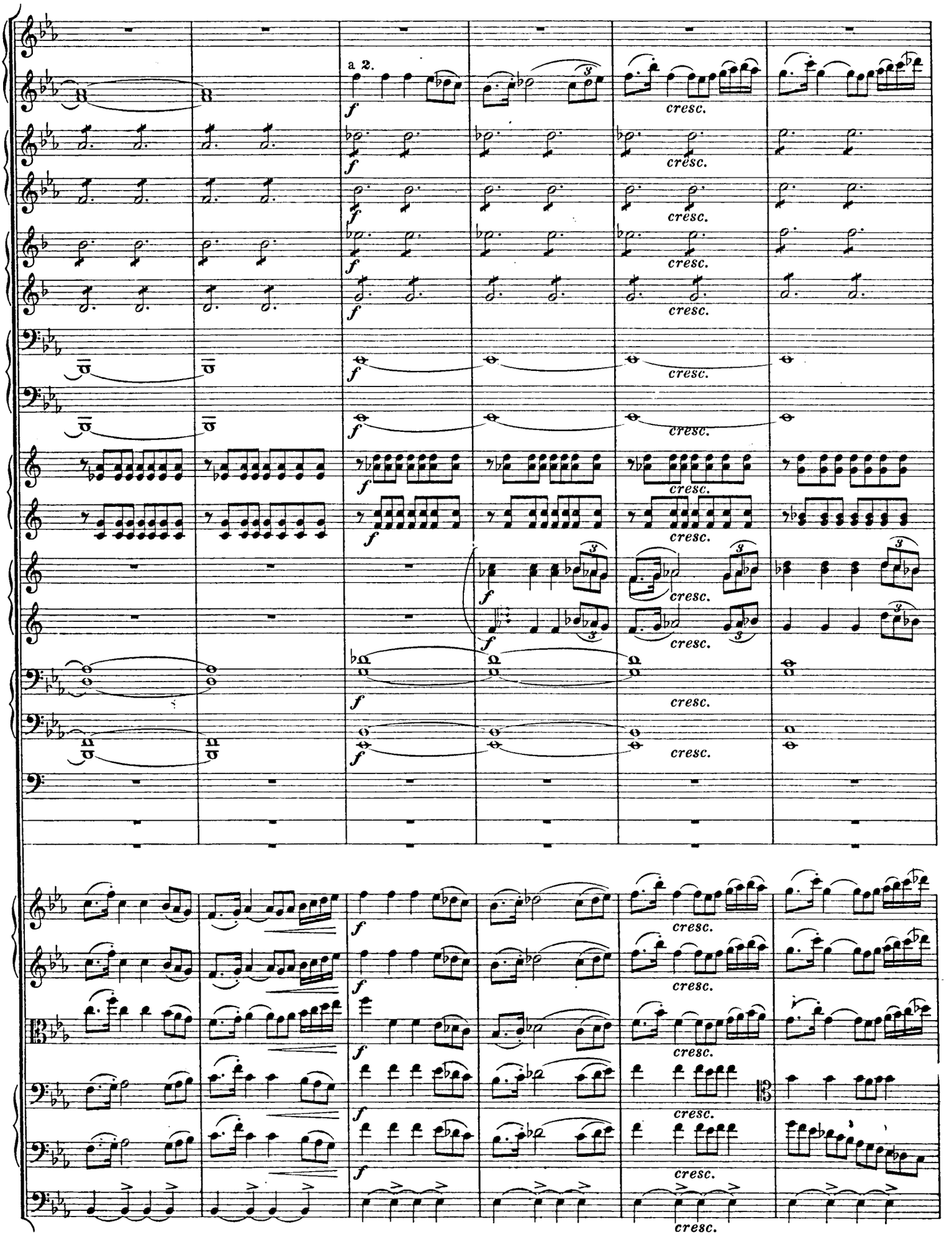
a 2.
f
cresc.

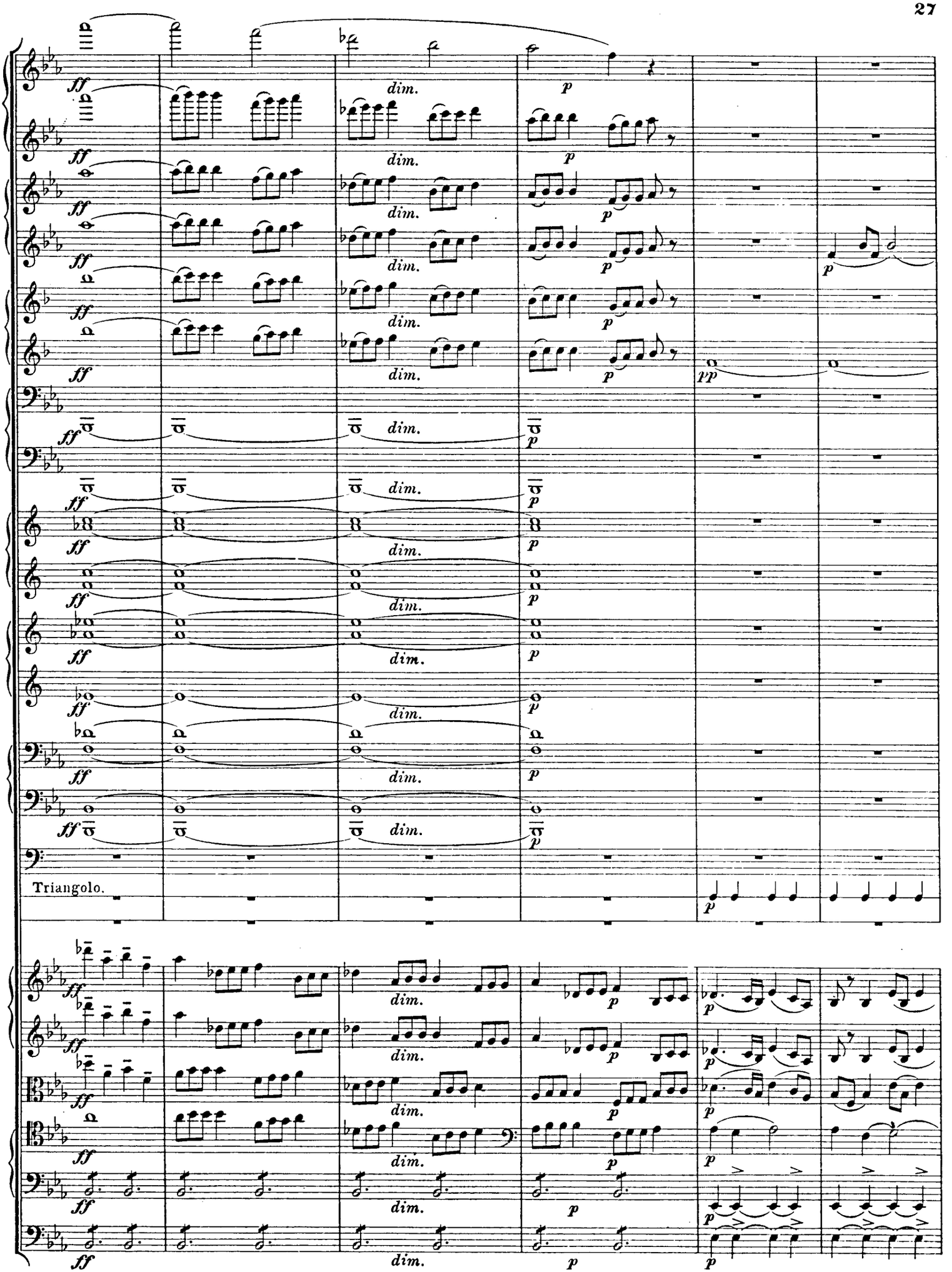
ff
dim.
p
pp
Triangolo.

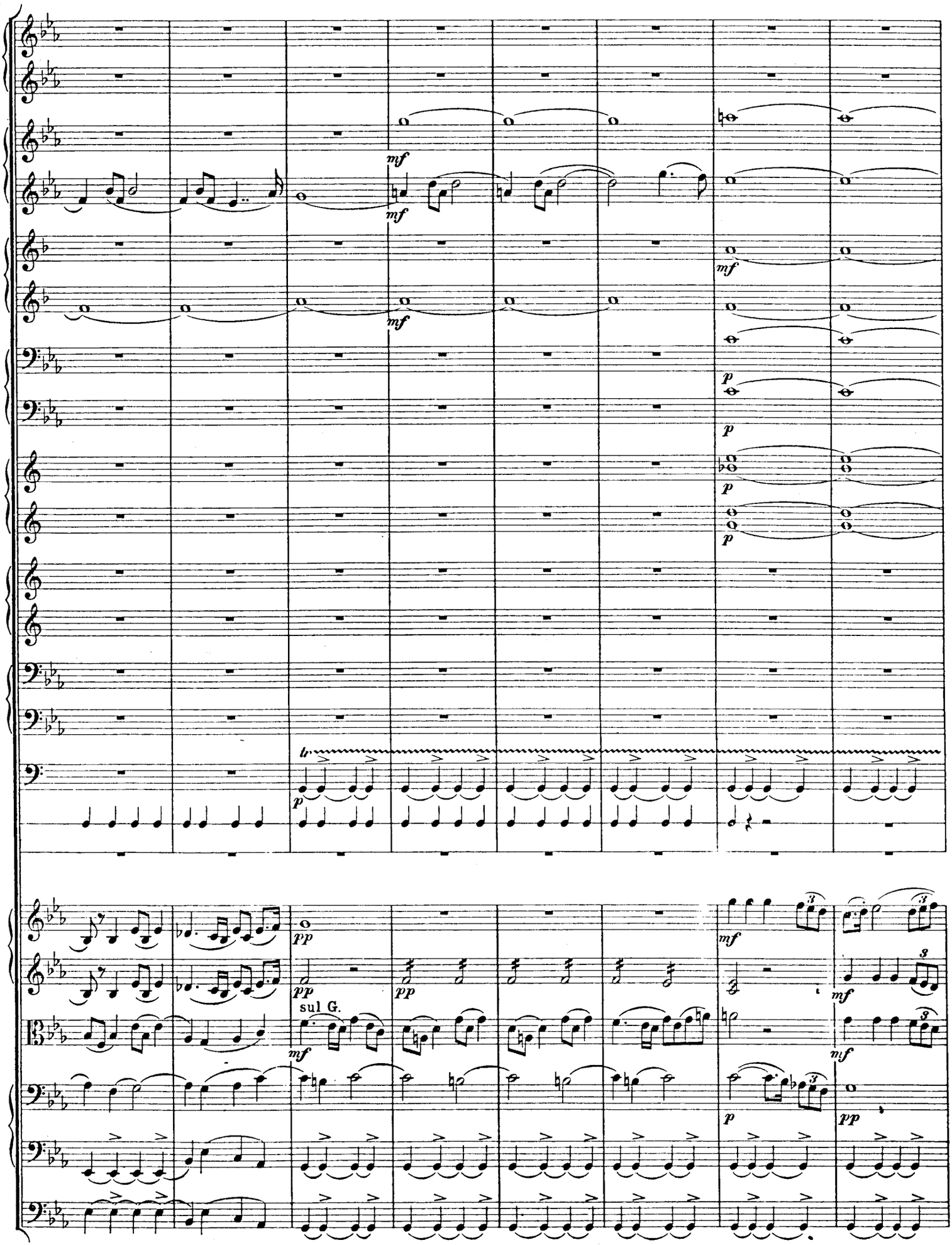
mf
mf
mf
mf
p
p
p
p
tr
p
pp
pp
pp
sul G.
mf
mf
mf
mf
p
pp

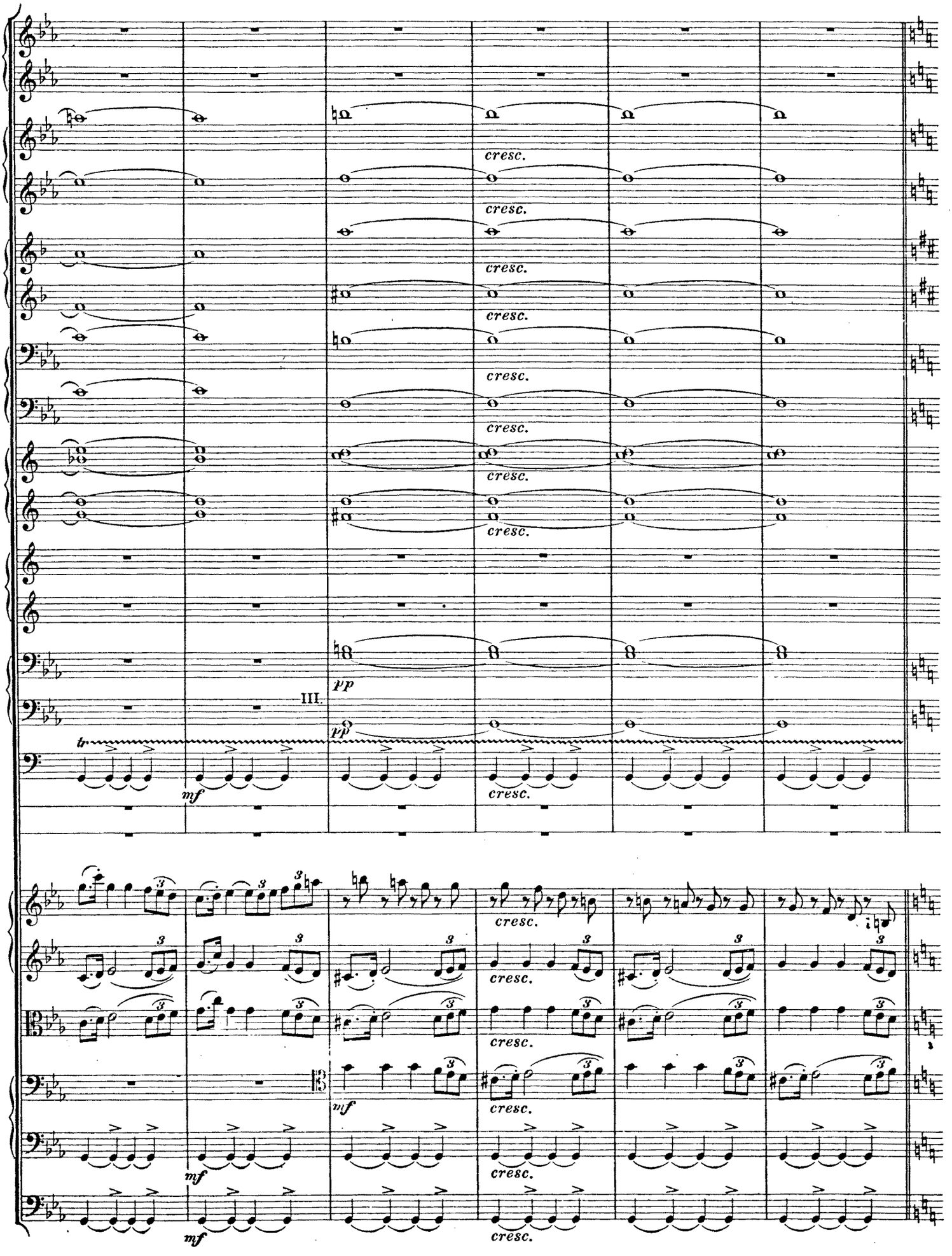
cresc.
III.
pp
tr
mf
13

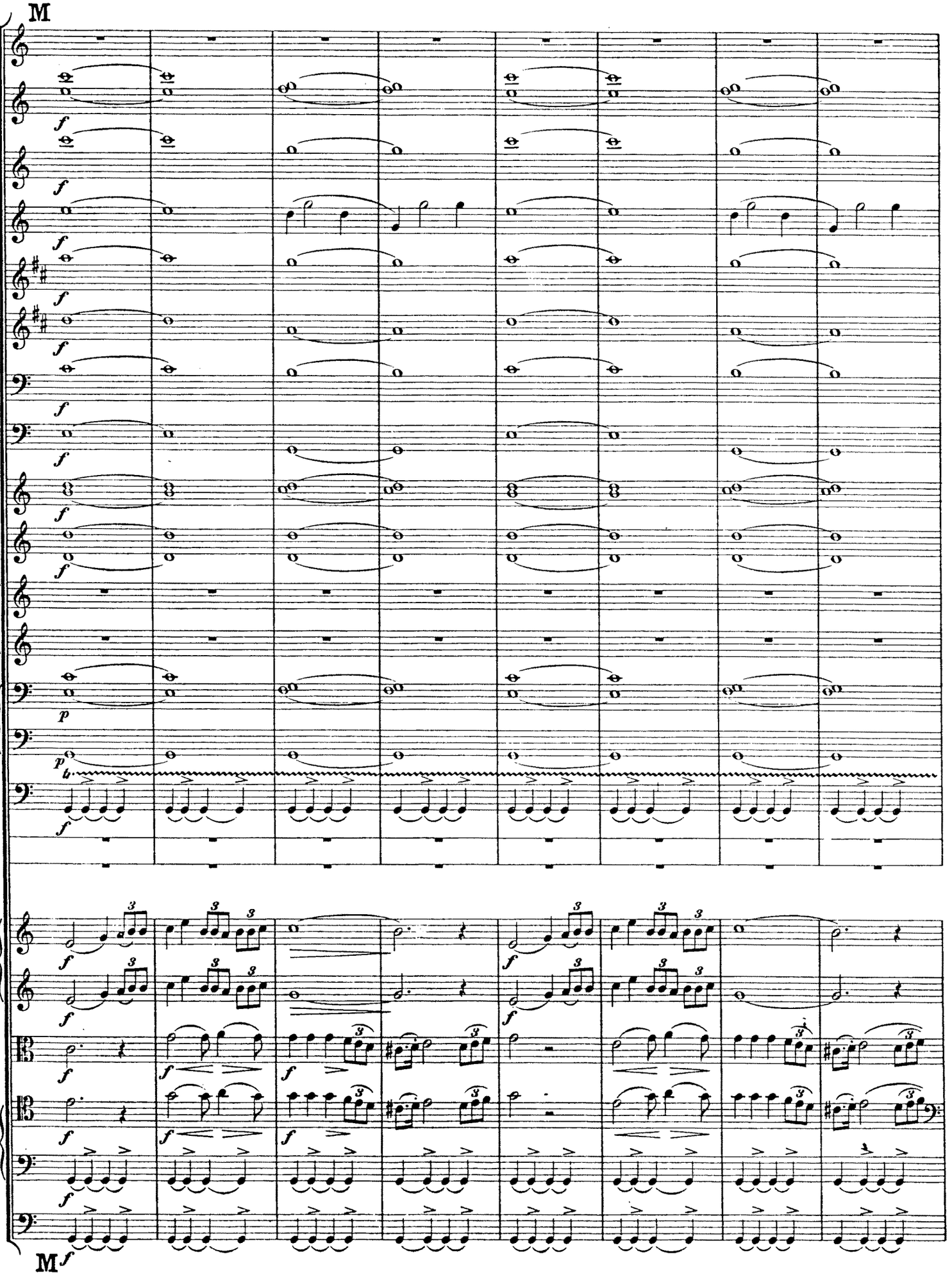
M
f
p
M

Tempo I.

N

a 2.

a 2.

Tempo I.

N

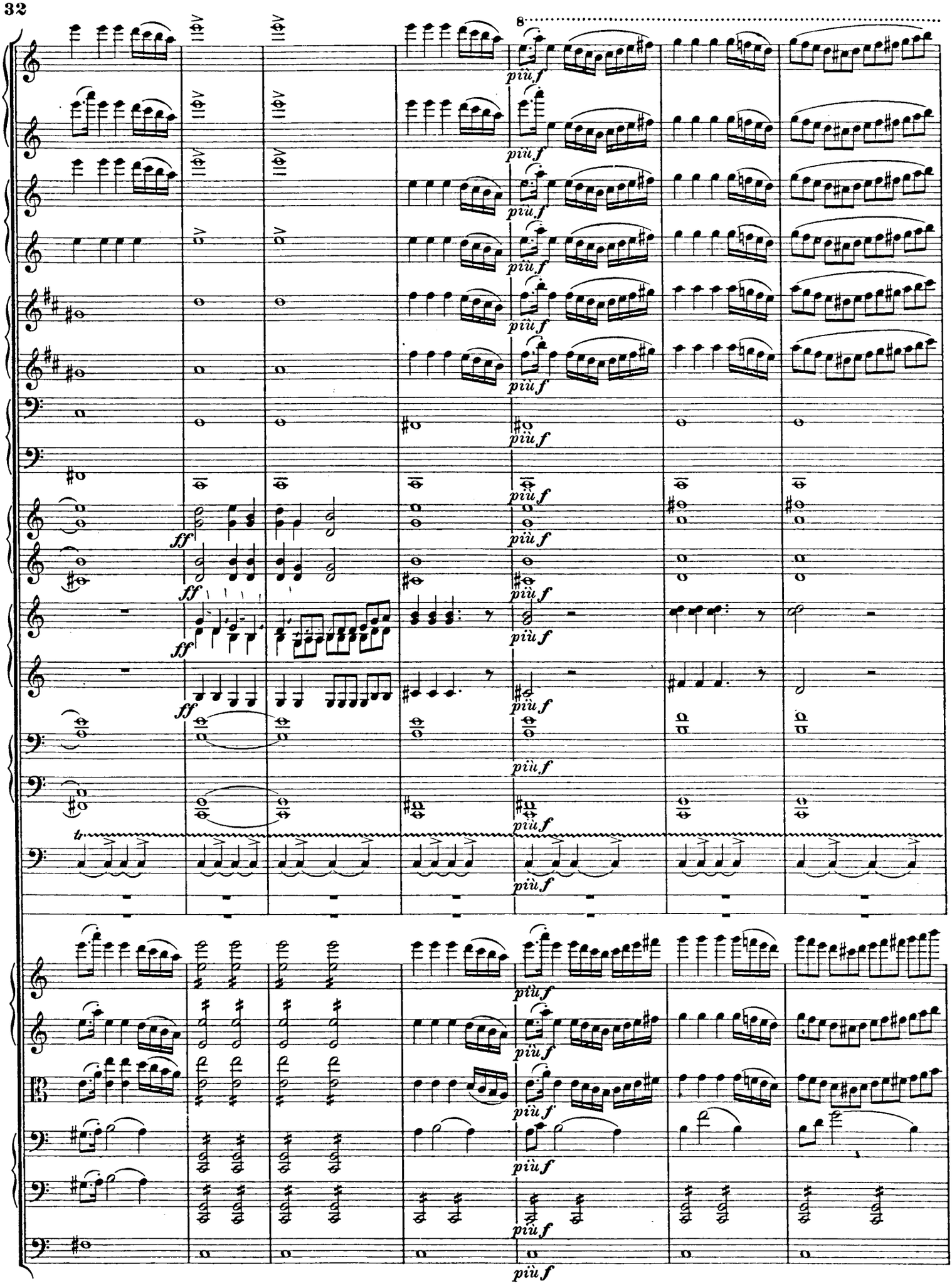
8
più f
ff
tr

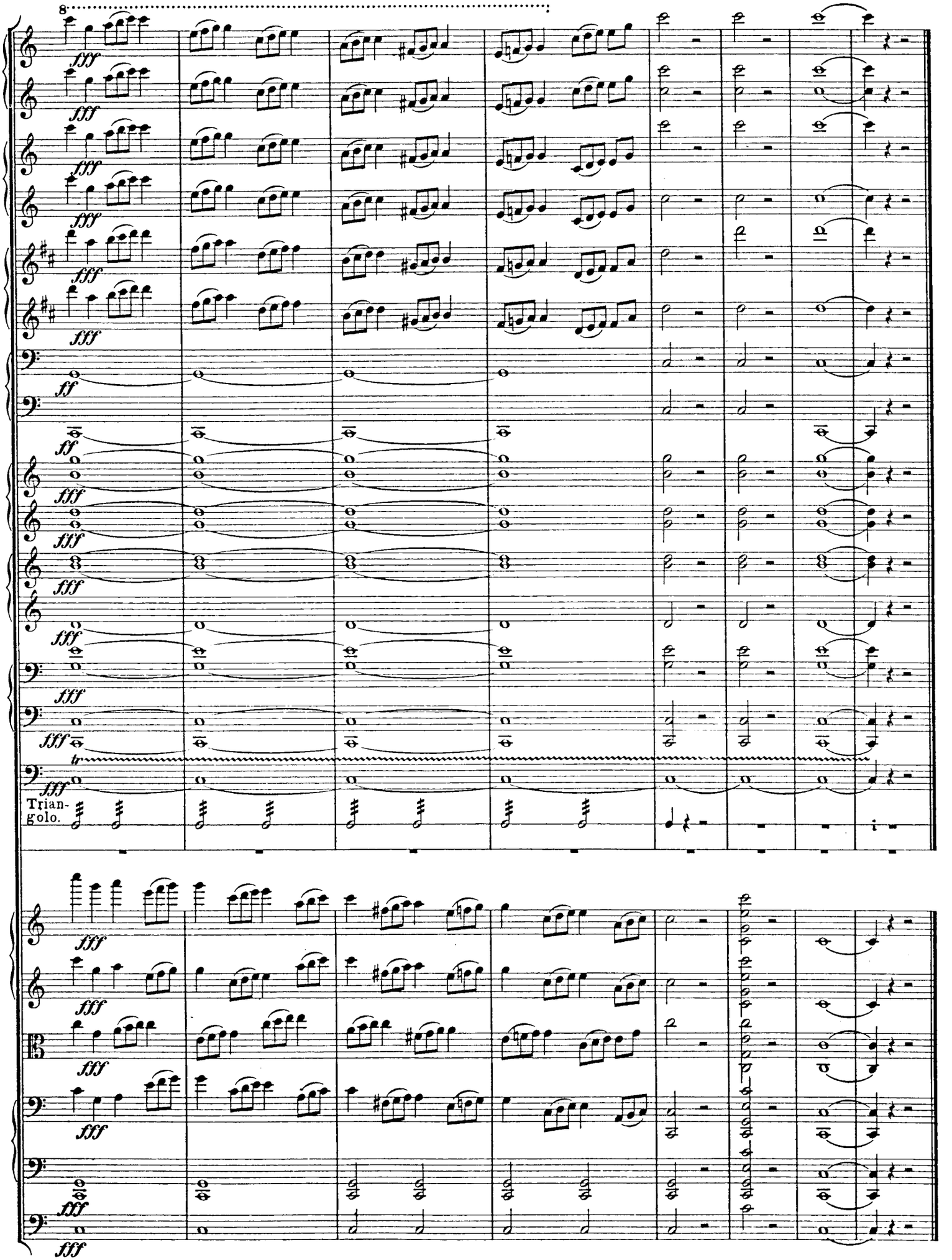
8
fff
ff
tr
Trian-
golo.