

CHORALE PRELUDE

(Jesus, meine Zuversicht)

for Trumpet & Organ

Score (01":52")

Michael Gotthardt Fischer (1773 - 1829)

Arr. Michel Rondeau

Andante $\text{♩} = 50$

CHORALE PRELUDE - Fischer - Score

2
19

C Tpt.

1. 2.

Org.

24

C Tpt.

Org.

28

C Tpt.

Org.

33

C Tpt.

Org.

CHORALE PRELUDE

(*Jesus, meine Zuversicht*)
for Trumpet & Organ

Trumpet in C

Andante ♩ = 50

Michael Gotthardt Fischer (1773 - 1829)

Arr. Michel Rondeau

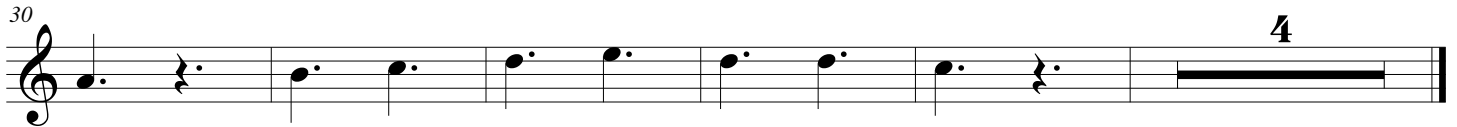
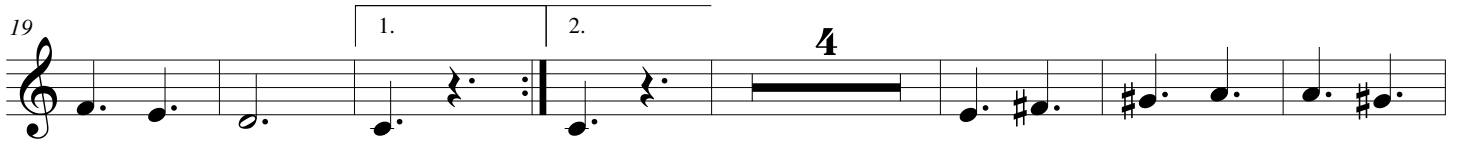

CHORALE PRELUDE

(Jesus, meine Zuversicht)
for Trumpet & Organ

Flugelhorn in Bb

Andante ♩ = 50

Michael Gotthardt Fischer (1773 - 1829)

Arr. Michel Rondeau

12

19

1. 2.

4

30

4

CHORALE PRELUDE

(Jesus, meine Zuversicht)
for Trumpet & Organ

Michael Gotthardt Fischer (1773 - 1829)

Arr. Michel Rondeau

Organ

Trumpet in C

Andante ♩ = 50

Organ

C Tpt.

Org.

C Tpt.

Org.

C Tpt.

Org.

CHORALE PRELUDE - Fischer - Organ

2
19

C Tpt.

1. 2.

Org.

24

C Tpt.

Org.

28

C Tpt.

Org.

33

C Tpt.

Org.
