3 OCT 31
Copy 1973
NO

A son ami
LOUIS GEILFUSS.

DOLCE FAR NIENTE

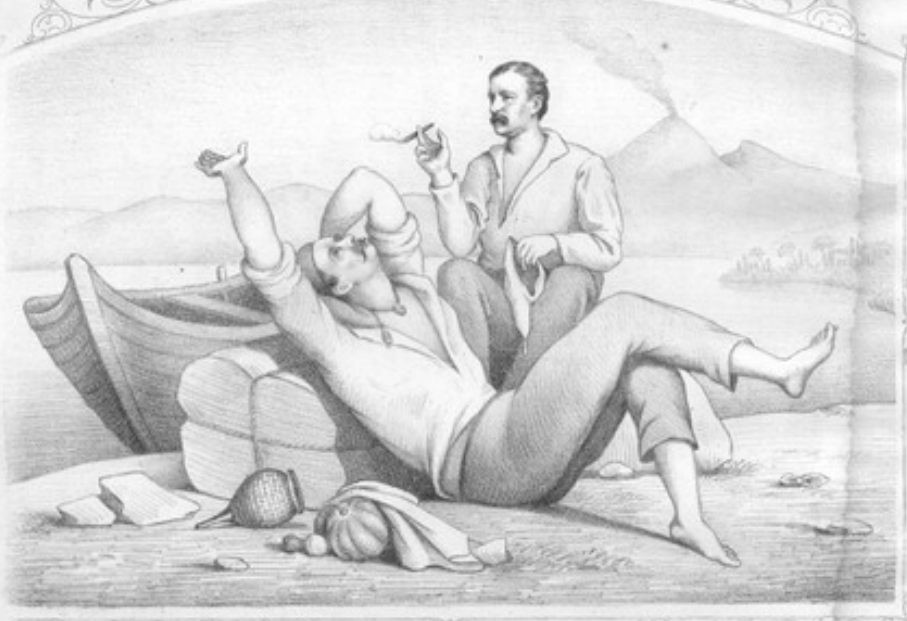

REDOWA BLUETTE

POUR LE **PIANO** PAR

CHARLES FRADEL

6

Boston, Koppitz Prüfer & Co. 30 West St.
(cor. Mason.)
NEW YORK, W. A. POND & Co.
Entered according to Act of Congress 1881 by Koppitz Prüfer & Co. in the Clerk's Office of the Dist. Court of Mass.
TELLER & GOTHER, 80 LINDEN ST. NEW YORK.

DOLCE FAR NIENTE.

REDOWA BLUETTE.

par CHARLES FRADEL.

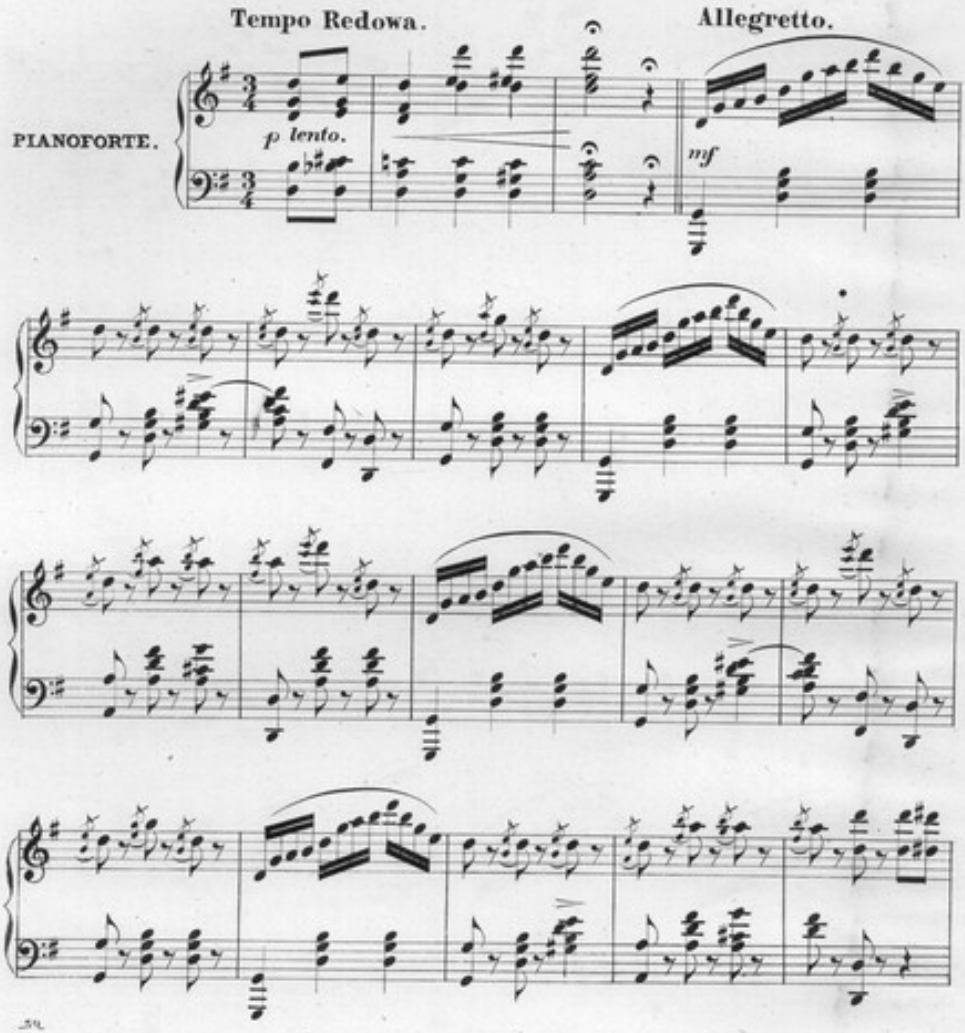

Entered according to Act of Congress in the year 1869, by Koppitz, Prüfer & Co, in the Clerk's Office of the District Court of Mass.

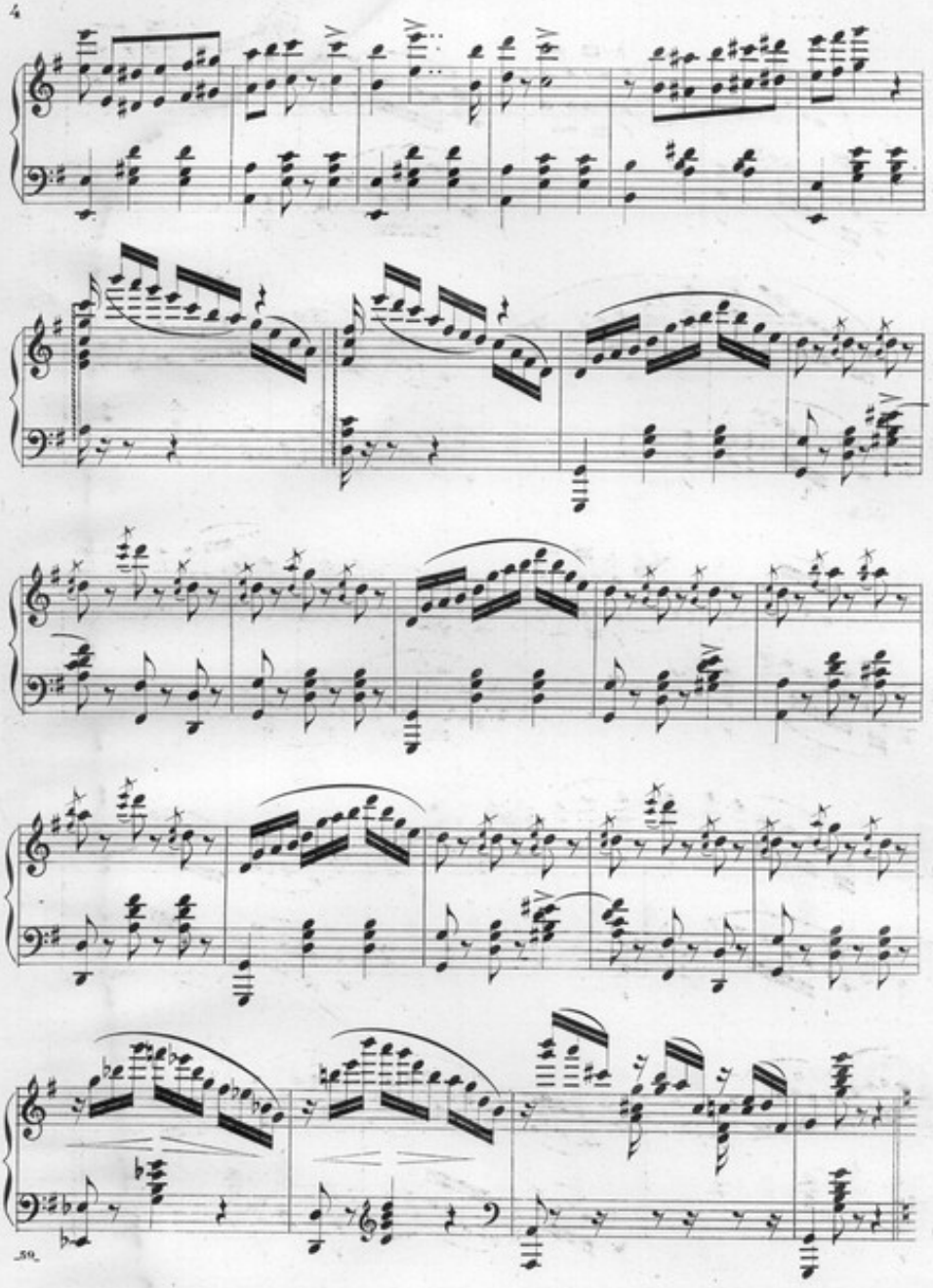

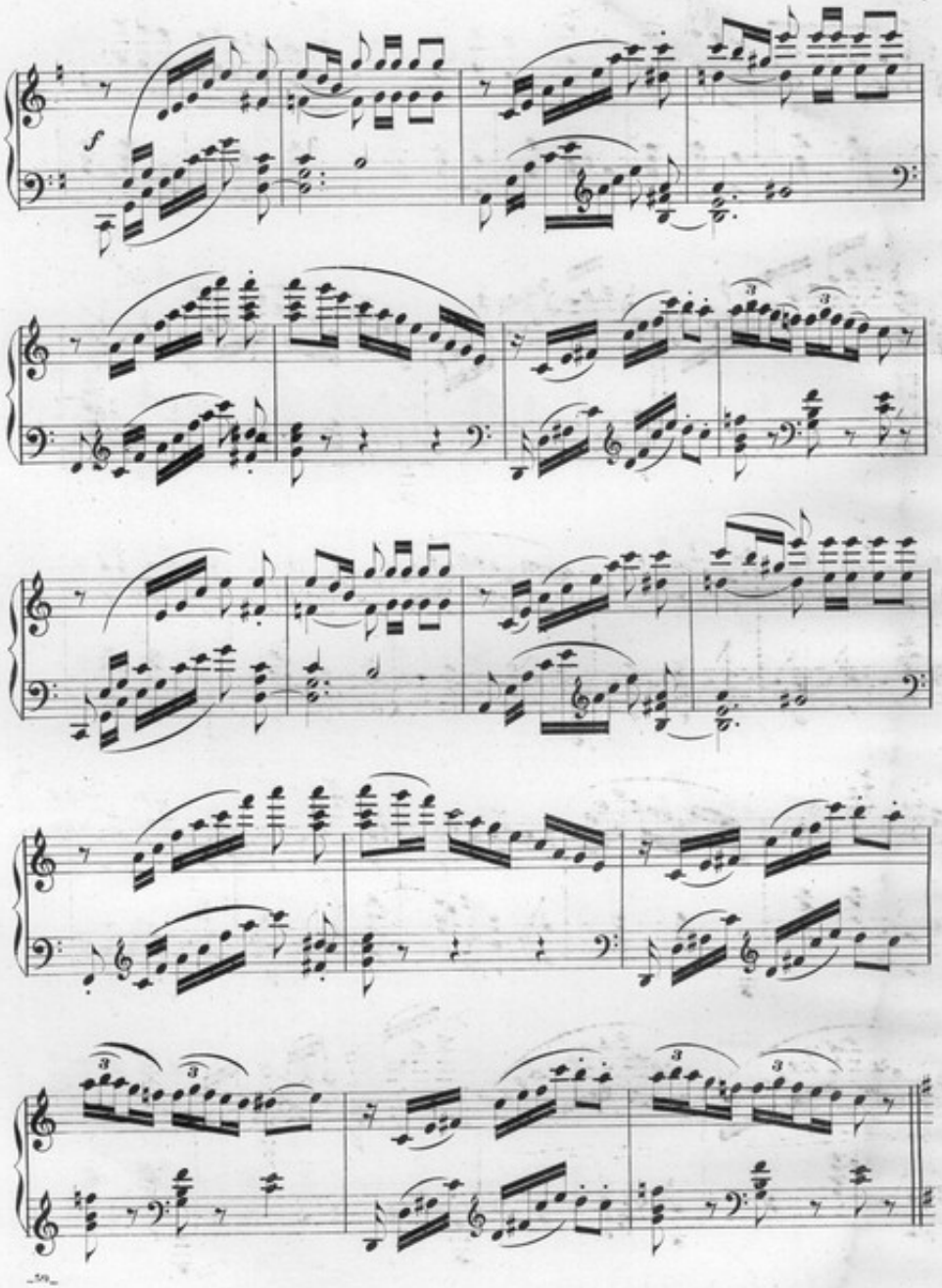
f
3
3
3
3
3
3

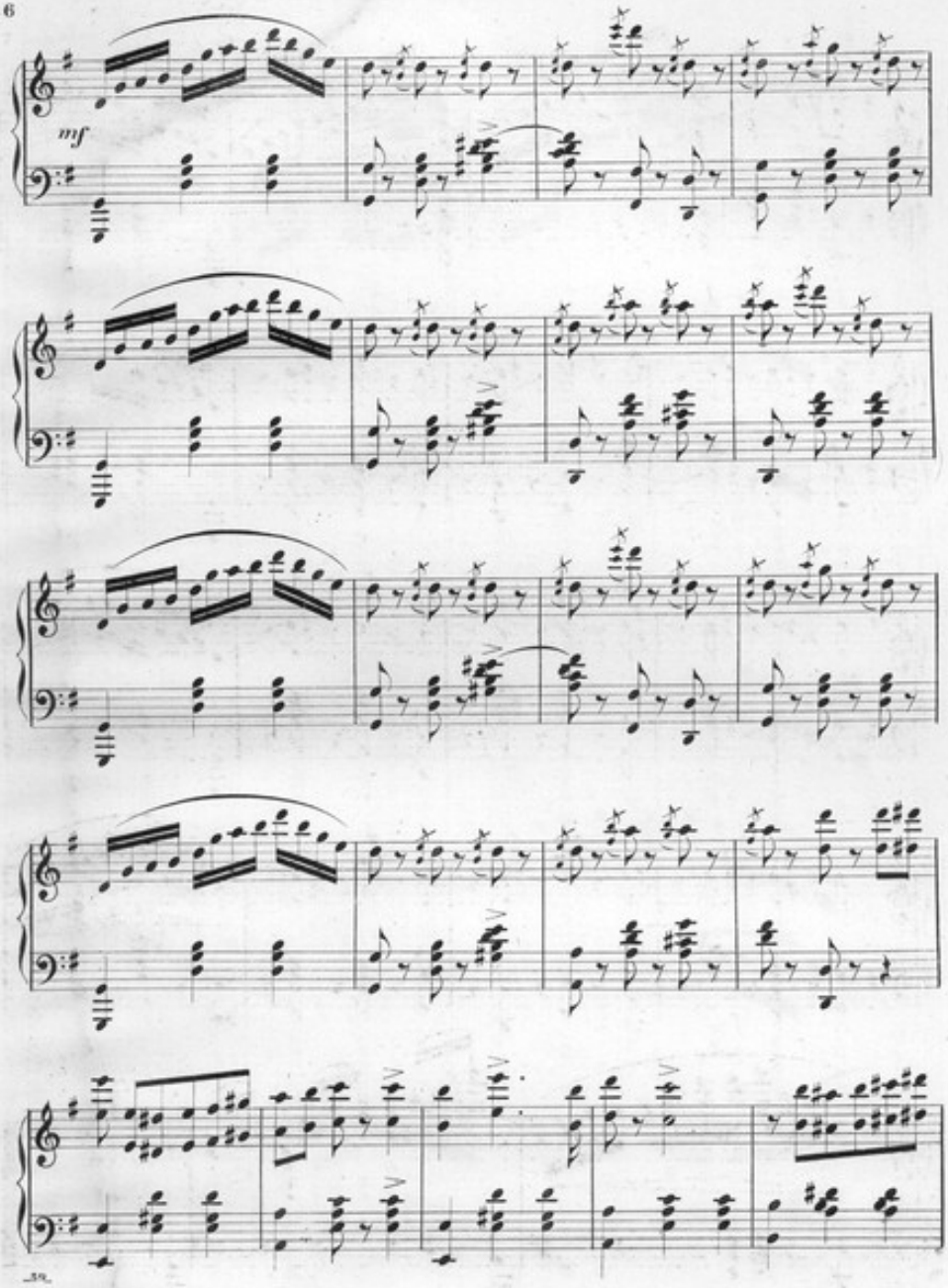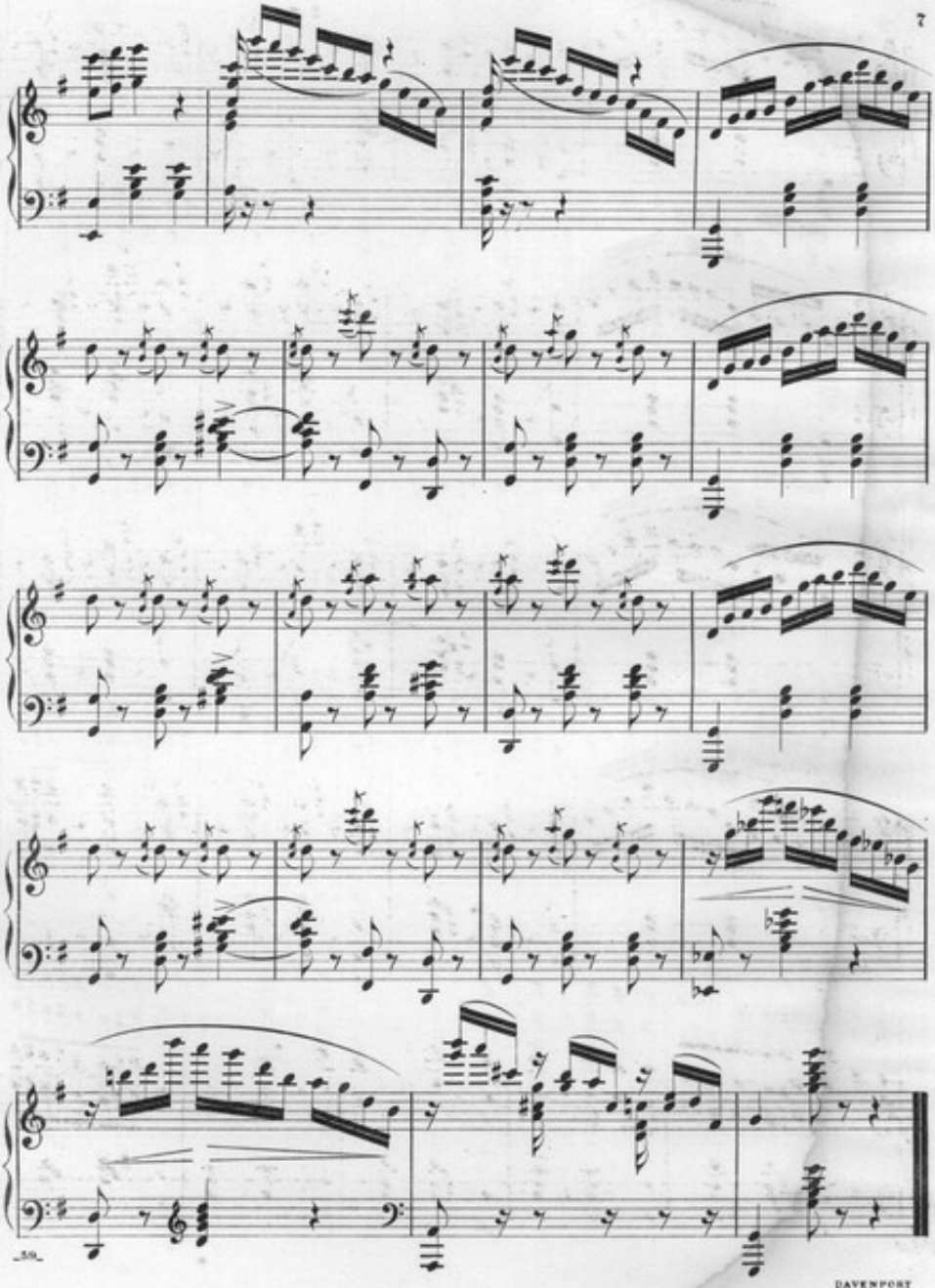
mf