

Violin 2

Sonata Op. 2 No. 1

Gottfried Finger (c1660-1730)

Poco Largo

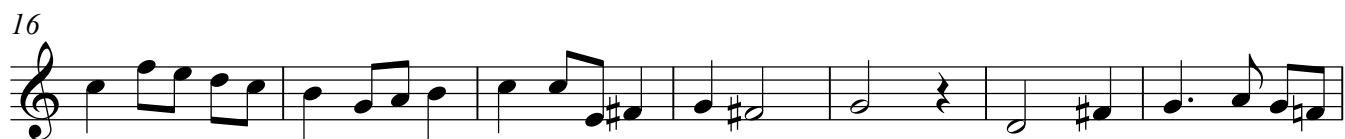

40 Adagio

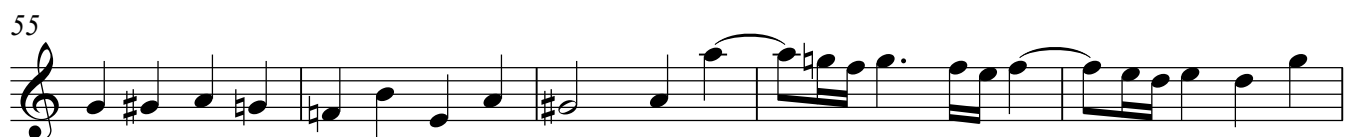

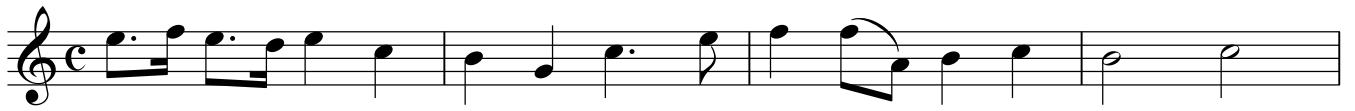
96 **Vivace**

100

104

108

111

Violin 2

Sonata Op. 2 No. 2

Gottfried Finger (c1660-1730)

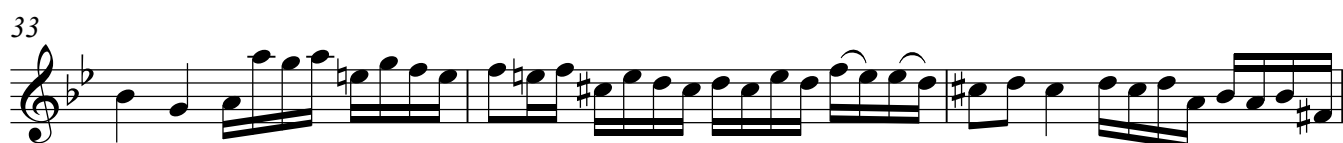

39

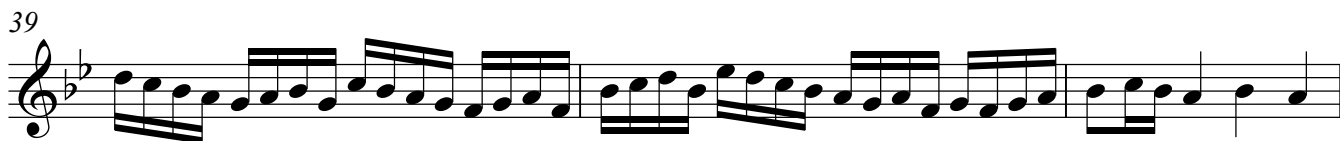

42

45

48

51 **Grave**

56

61 **Poco Largo**

2

Violin 2

Sonata Op. 2 No. 3

Gottfried Finger (c1660-1730)

Poco Largo

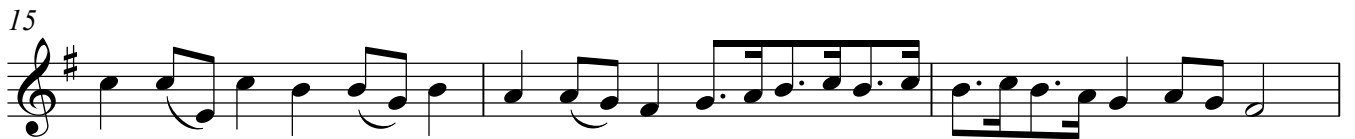
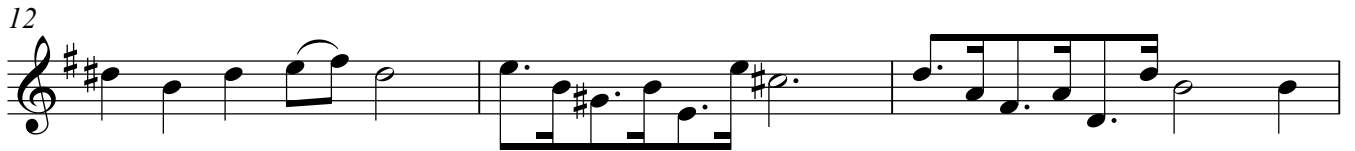

Vivace

80 **Presto**

4

91

99

107

3

118

128

Sonate Op. 2 No. 4

Violin 2

Gottfried Finger (c1660-1730)

Adagio

(Vivace)

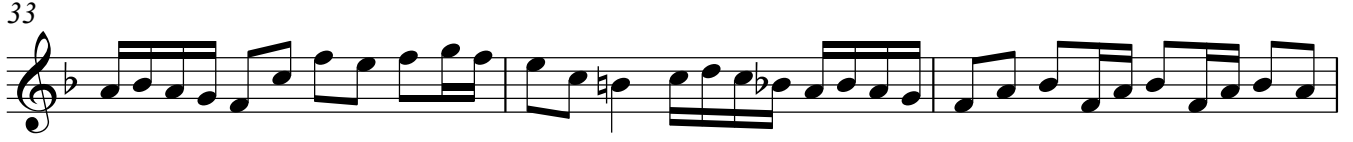

43

46

49

53 **Vivace**

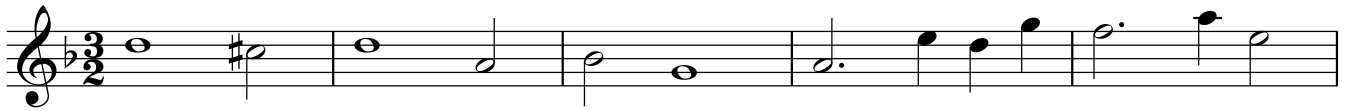

58

63

69

74

80

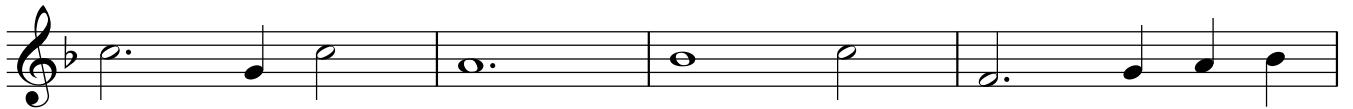

84

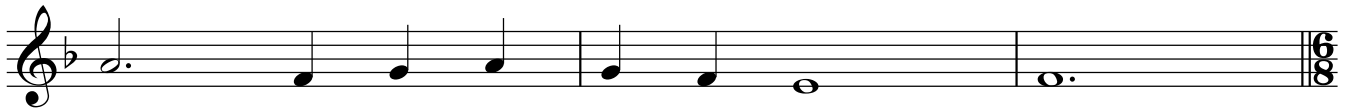

100 Poco Largo

106

114

122

130

137

142

Violin 2

Sonate Op. 2 No. 6

Gottfried Finger (c1660-1730)

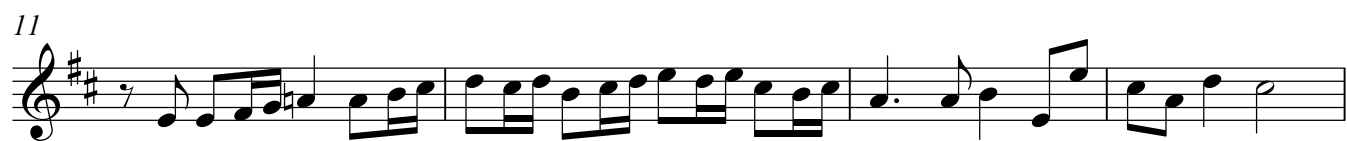

44

48

51

55

59 **Poco Largo**

65

72

79

86

92 **Presto**

95

106

115

123

137

147

