

**BLAIR FAIRCHILD**

**LÉGENDE**

**Op. 31**

**Pour Violon et Orchestre**

<u>Partition Orchestre</u> . . . . .	Prix net.	8 fr.
Partition et Parties séparées. . . . .	—	12 fr.
Chaque Partie séparée. . . . .	—	1 fr.

**Pour Violon et Piano**

Prix net . . . . . 5 fr.

*Score*

**PARIS, E. DEMETS, Éditeur**  
2, Rue de Louvois, 2 (2<sup>e</sup> Arr)

Copyright by E. DEMETS 1911

Tous droits d'exécution, de reproduction et d'arrangements réservés pour tous pays, y compris la Suède la Norvège et le Danemark

Alleinvertrieb für Deutschland und Österreich-Ungarn :  
**Otto Junne, Leipzig**

Imp. Rueder, Paris

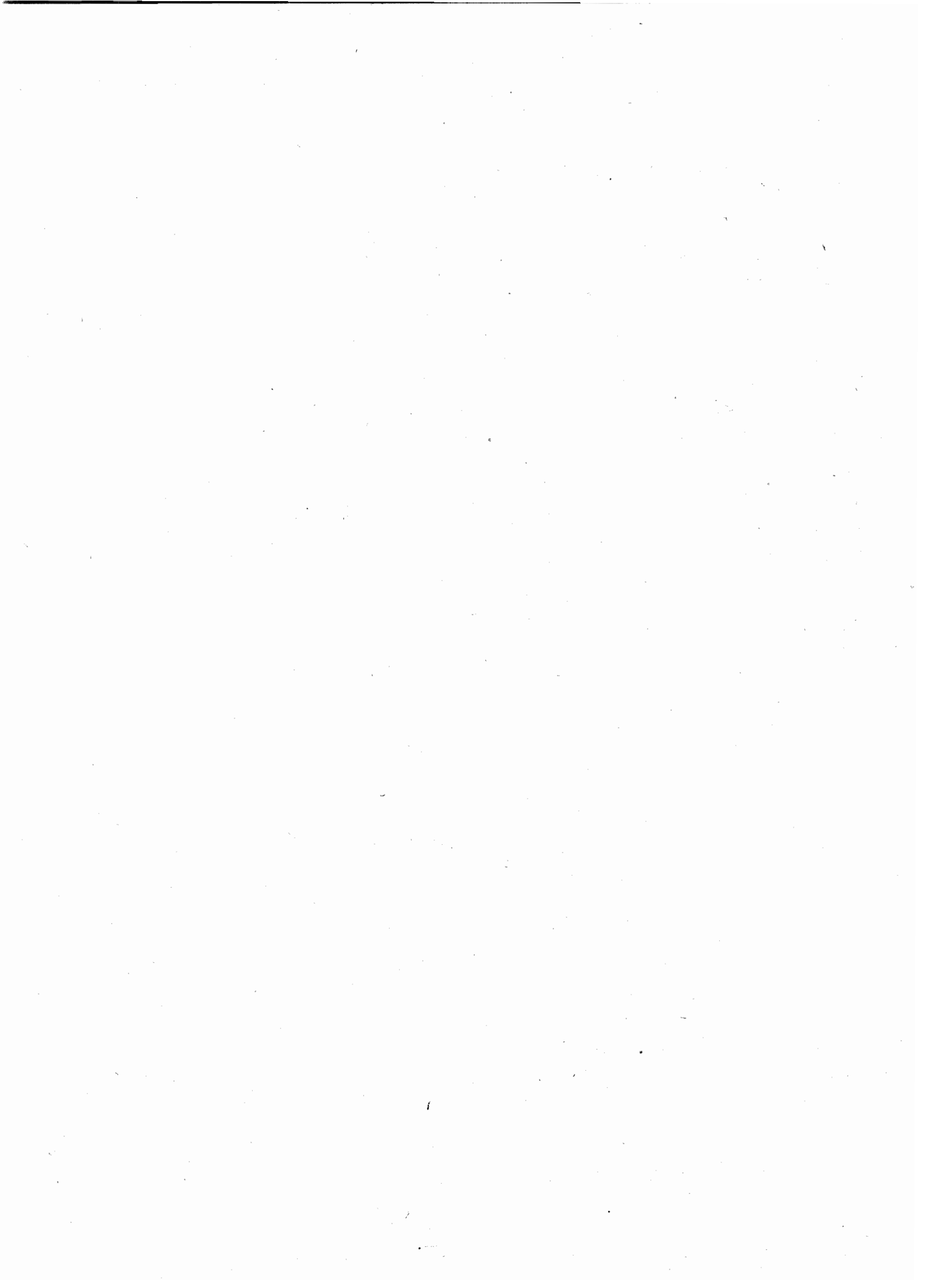

**BLAIR FAIRCHILD**

# LÉGENDE

Op. 31

**Pour Violon et Orchestre**

Partition Orchestre . . . . .	Prix net.	8 fr.
Partition et Parties séparées. . . . .	—	12 fr.
Chaque Partie séparée. . . . .	—	1 fr.

**Pour Violon et Piano**

Prix net . . . . . 5 fr.

**PARIS, E. DEMETS, Éditeur**  
2, Rue de Louvois, 2 (2<sup>e</sup> Arr')

Copyright by E. DEMETS 1911

Tous droits d'exécution, de reproduction et d'arrangements réservés pour tous pays, y compris la Suède la Norvège et le Danemark

Alleinvertrieb für Deutschland und Österreich-Ungarn :  
**Otto Junne, Leipzig**

Imp. Rœder, Paris

1

2

A set of ten empty musical staves, arranged in two systems of five. The top system consists of five treble clefs, and the bottom system consists of five bass clefs. All staves are empty, with only a few ledger lines visible at the top and bottom of the page.

A single musical staff in treble clef with a key signature of one sharp (F#). It begins with a dynamic marking of *f* and a tempo marking of *8/12*. The melody features several triplet markings (*3*) and a *4ème* (fourth) ending. The staff concludes with a dynamic marking of *f*.

A set of five musical staves for piano accompaniment, arranged in two systems. The top system has two treble clefs, and the bottom system has two bass clefs. The music includes various dynamics such as *p* and *pp*, and features a melodic line in the right hand and a bass line in the left hand.

2

accelerando poco - - a - -

2eme

*p*

*pp*

*cresc.*

*pp*

*cresc.*

*pp*

*cresc.*

*pp*

*cresc.*

accelerando poco - - a - -

poco

3

*p* *ppp* *p*

poco

*poco* *f* *cresc.* *ff* *p* *pp* *pp* *pp*

3

accelerando

rall. **4** Allegro moderato

accelerando

rall.

Allegro moderato

**4** *f* *pma marcato*

5

10

*p*

10

*p*

*p*

*p*

5

arco

Ritenuo il tempo

10

Ritenuo il tempo

8 tranquillo ma un poco più mosso

I<sup>o</sup> et II<sup>e</sup>

*ppp*

III<sup>e</sup>

*ppp*

triquillo ma un poco più mosso

arco

*p dolce*

arco

*p*

arco

*p*

*p*

8 *p*

1º  
*p dolce*

*pp*

*ppp* *ppp sempre*

*pp* *ppp sempre*

*p sempre*

*p sempre*

*p sempre*

*p sempre*

*p sempre*

9

9

10

10

11

accel.

rall.

accel.

rall.

11

Più mosso

19<sup>o</sup>

*p*

*mp*

*p*

Più mosso

4<sup>eme</sup> Corde

*f*

*p*

*p*

*p*

*p*

*p*

*p*

Violin part: *mp*, *rall.*

Piano part: *mp*

Violin part: *rall.*, 2ème Corde --

Piano part: *p cresc.*, *p*, *p cresc.*, *p cresc.*, *p cresc.*

(♩ = ♩)

Allegro moderato

13

rit.

rit.

rit.

Allegro moderato

rit.

13

a tempo

a tempo

rit. a tempo

rit. a tempo

15

15

Quasi lento

rall.

Quasi lento

rall.

8

16

Allegro moderato

A set of ten empty musical staves, arranged in two groups of five. The top group consists of five treble clef staves, and the bottom group consists of five bass clef staves. All staves are currently empty, with only a few notes visible in the bottom-most bass staff.

17

17

18

18

changez si en la

*triumph*

*f* *p* *p*

*sfz* *sfz* *p*

*f* *p* *p*

*arco* *p*

19

19

rall.

poco più mosso

1<sup>o</sup>  
p  
p  
pp

rall.

poco più mosso

simili

arco  
p  
arco  
p  
arco  
div.  
p  
Violoncelle solo  
arco  
p dolce  
arco  
p  
arco  
p

pp p changez la en si

19

p

unis.

con tutti

p

rit. il tempo

tranquillo come prima

rit. il tempo

tranquillo come prima

22

22

10

*p*

*dim.*

*dim.*

*p*

*dim.*

*p*

rall.

più mosso

rall.

più mosso

24

24

rall. molto

Lento come prima

rall. molto

Lento come prima

1? Solo  
*p*

*div.*  
*cresc.*

*div.*  
*cresc.*

*cresc.*

Calmo

rall.

Calmo

rall.

rall.

# BLAIR FAIRCHILD

---

Op. 5.	5 Stornelli toscani mélodies toscanes. Série I . . . . .	3.75
Op. 11.	3 Pièces pour violoncelle et piano:	
	Rêverie . . . . .	2.25
	Petite pièce . . . . .	2.25
	Méditation . . . . .	2.50
Op. 12.	3 Pièces pour clarinette et piano . . . . .	4.-
Op. 14.	6 Stornelli toscani mélodies toscanes. Série II . . . . .	3.75
Op. 16.	Sonate en ut mineur pour violon et piano . . . . .	7.-
Op. 17.	East and west poème pour orchestre: Partition . . . . .	10.-
	Parties d'orchestre . . . . .	15.-
	Parties supplémentaires . . . . .	1.25
	Réduction pour piano 4 mains par Emile ROUX . . . . .	5.-
Op. 18.	Coins de jardin. Esquisses pour piano.	
	Lilas . . . . .	1.75
	Gardenias . . . . .	1.75
	Vingt mélodies en recueil . . . . .	10.-
	Deux novelettes pour quatuor à cordes (2 violons, alto, violoncelle)	
	en parties séparées . . . . .	4.-
	(Extrait) Arrangement par Emile ROUX	
	1. Molto Allegro pour violon et piano . . . . .	1.75
	2. Andante pour violoncelle et piano . . . . .	1.75
	3. Molto Allegro, Andante pour violon, violoncelle et piano . . . . .	3.-
Op. 20.	Quintette en ré mineur pour piano, 2 violons, alto et violoncelle . . . . .	12.-
Op. 21.	Rhapsodie pour piano, 2 violons, alto et violoncelle . . . . .	7.-
Op. 23.	6 Stornelli toscani mélodies toscanes. Série III . . . . .	3.75
Op. 24.	Trio pour piano, violon et violoncelle . . . . .	.-
Op. 26.	Concerto de chambre pour violon avec accompagnement de piano et quatuor à cordes . . . . .	.-
Op. 27.	Quatuor à cordes: Partition . . . . .	7.-
	Parties séparées . . . . .	10.-
	Réunies . . . . .	12.-
Op. 29.	Two Bible Lyrics pour soprano solo, chœur et orchestre . . . . .	.-