

16

# Quatuor

CONCERTANT

Pour Piano - Forte, Violon,  
Alto et Violoncelle

Composé

Par

M.<sup>R</sup> L'ABBÉ VOGLIER.

Prix 3.<sup>12</sup>

---

N<sup>o</sup>. 62. DU JOURNAL DE PIÈCES DE CLAVECIN

PAR DIFFÉRENS AUTEURS

---

A PARIS

Chez M.<sup>r</sup> BOYER, Rue de Richelieu, à la Clef d'Or,

Passage du Caffé de foy.

Chez Mad.<sup>e</sup> Le Menu, Rue du Roule, à la Clef d'Or.

Écrit par Ribiere.

Boyer

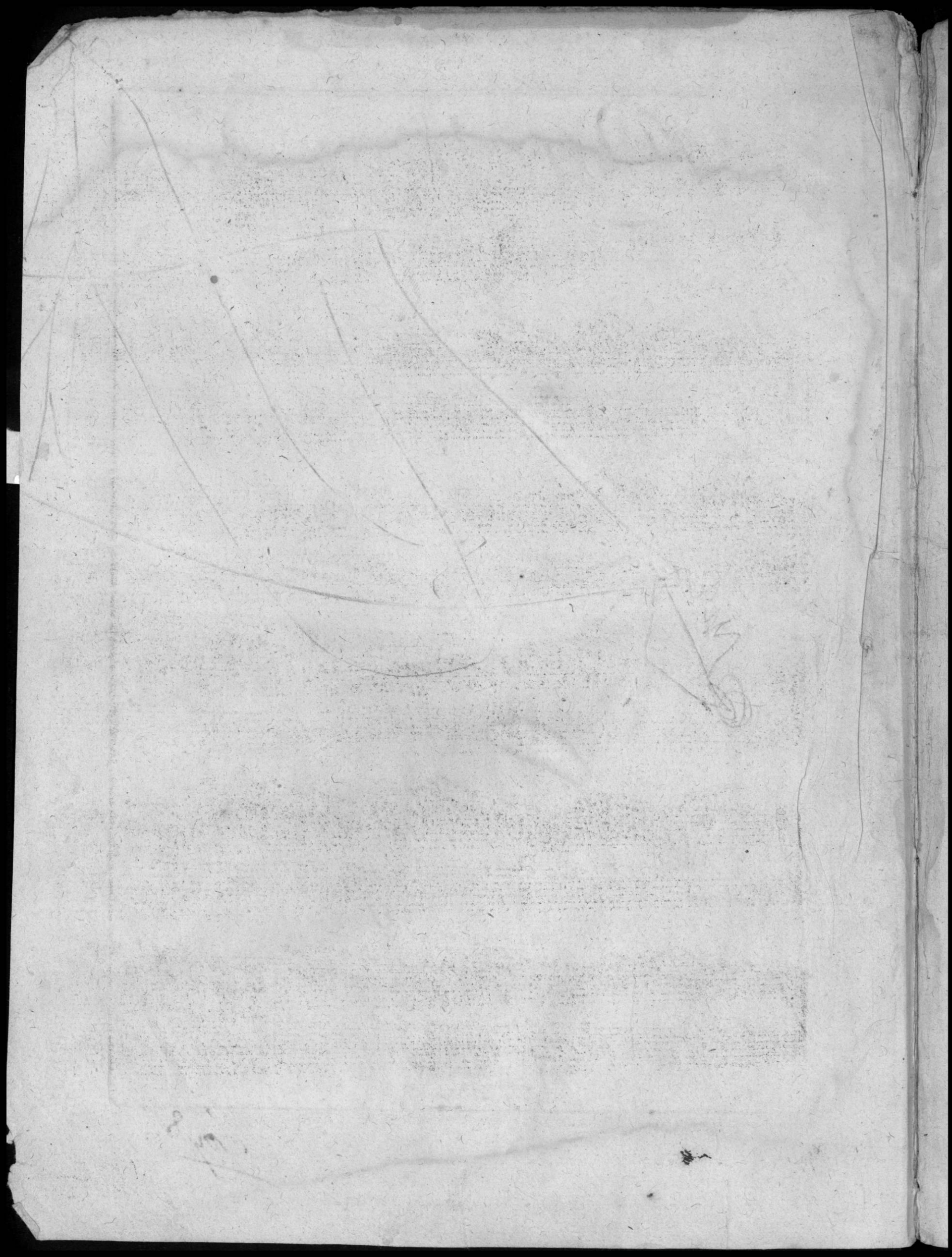

6<sup>e</sup> Année  
N<sup>o</sup> 62 Prix 3<sup>h</sup>.12

*Allegro Moderato*

# QUATUOR

*De M<sup>r</sup>. Vogler*

Rondo  
Andante

Fort la 1.<sup>e</sup> fois  
Pia: la 2.<sup>e</sup> fois

P

PP

cra.  
P

FF  
Vola S.

*Adagio*

*Volti S.*

*Allegro  
Molto*
