

# Lockvogel-Polka.

*Polka.*

Piccolo.

*R. Prial.*

NEW YORK — EDWARD SCHUBERTH & CO. — 23 UNION SQUARE

Copyright 1879 by Edw. Schuberth & Co.

# Lockvogel Polka.

*Polka.*

Flauto.

*R. Brial.*

Polka. Flauto. R. Brial.

al Coda. Trio.

Coda. Polka D. C. al

NEW YORK—EDWARD SCHUBERTH & CO.—23 UNION SQUARE.

Copyright 1879 by Edw. Schuberth & Co.

# Lockvogel-Polka.

*Polka.*

Oboe I & II.

*R. Pöhl.*

*Trio.*

*Coda.*

NEW YORK—EDWARD SCHUBERTH & CO.—23 UNION SQUARE.

Copyright 1879 by Edw. Schuberth & Co.

# Lockvogel-Polka.

Polka.

Clarinetto I. in D.

R. Prial.

Trio.

Coda.

NEW YORK — EDWARD SCHUBERTH & CO. — 23 UNION SQUARE

Copyright 1873 by Edw. Schuberth & Co.

# Lockvogel-Polka.

Clarinete II in C.

R. Bial.

Polka.

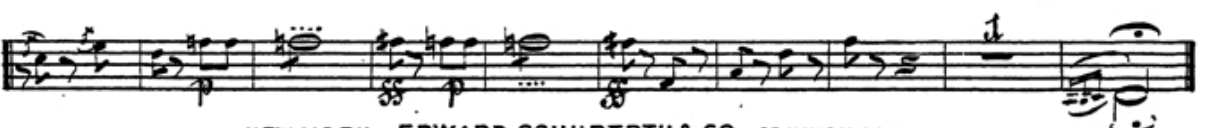
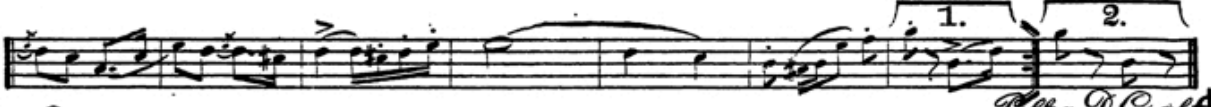
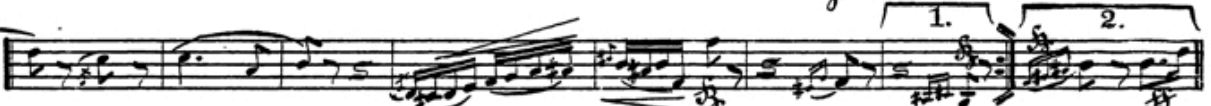
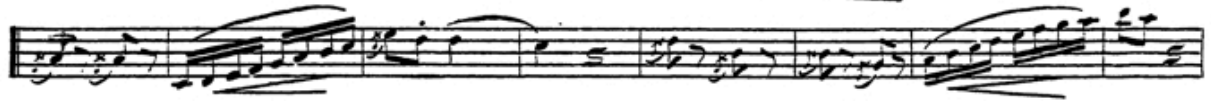

# Lockvogel-Polka.

Polka.

Fagotto I & II.

R. Bial.

NEW YORK—EDWARD SCHUBERTH & CO.—23 UNION SQUARE

Copyright, 1879 by Edw. Schubert & Co.

# Lockvogel-Polka

Polka, in F.

Cornu I & II.

R. Prial.

NEW YORK — EDWARD SCHUBERTH & CO. — 23 UNION SQUARE.

Copyright, 1879 by Edw. Schubert & Co.

*Lockvogel-Polka*  
*Cornuo III & IV.*

*Polka, in F.*

*R. Bial.*

*1.*

*2.*

*1.* *2.*

*1.* *2.* *Coda.* *1.*

*Polka D. C. al*

NEW YORK—EDWARD SCHUBERTH & CO.—23 UNION SQUARE

Copyright, 1873 by Edw. Schuberth & Co.

# Lockvogel-Polka

Polka in F

Tromba I & II.

R. Prial.

- Staff 1: Introduction with a first ending bracket.
- Staff 2: Continuation of the melody with a triplet.
- Staff 3: Further melodic development.
- Staff 4: First ending bracket with first and second endings.
- Staff 5: Second ending bracket with first and third endings.
- Staff 6: Section marked "al Coda. Trio." with first and second endings.
- Staff 7: Continuation of the Trio section with first and second endings.
- Staff 8: Continuation of the Trio section with first and second endings.
- Staff 9: Continuation of the Trio section with first and second endings.
- Staff 10: Continuation of the Trio section with first and second endings.
- Staff 11: Section marked "Coda." with first and second endings.
- Staff 12: Final section with first and second endings.

NEW YORK — EDWARD SCHUBERTH & CO. — 23 UNION SQUARE.

Copyright, 1879, by Edw. Schubert & Co.

# Lockvogel Polka

Trombone I & II.

R. Prial.

Polka.

Additional markings include a 'Coda' symbol (a circle with a cross) at the end of the Polka section and another 'Coda' symbol at the beginning of the Coda section. The tempo is marked 'Polka' and 'Trio'.

NEW YORK — EDWARD SCHUBERTH & CO. — 23 UNION SQUARE.

Copyright, 1879 by Edw. Schubert & Co.

# Lockvogel Polka

Trombone Basso.

R. Prial.

Polka.

NEW YORK—EDWARD SCHUBERTH & CO.—23 UNION SQUARE.

Copyright 1878 by Edw. Schuberth & Co.

# Lockvogel-Polka.

Tambour & Cassa.

R. Prial.

Polka.

NEW YORK — EDWARD SCHUBERTH & CO. — 23 UNION SQUARE.

Copyright 1879 by Edw. Schuberth & Co.

# Lockvogel-Polka.

## Violino I.

R. Bial.

Polka.

NEW YORK — EDWARD SCHUBERTH & CO. — 23 UNION SQUARE.

Copyright 1879 by Edo. Schubert & Co.

*Trombi.*  
*Tromboni*

1. 2.

*Trombi.*  
*Tromboni*

*Trombi.*  
*Grandi*  
*Truppa*

*Tolka D.C. al Coda.*

1. 2.

*Sicc.*  
*Maest.*  
*Clar.*  
*Bass.*  
*Cors.*

*Sicc.*  
*Maest.*  
*Clar.*  
*Corn.*

*Sicc.*  
*Maest.*  
*Clar.*

# Lockvogel-Polka.

## Violino II.

Polka.

R. Bial.

NEW YORK—EDWARD SCHUBERTH & CO.—23 UNION SQUARE.

Copyright 1879 by Edw. Schuberth & Co.

*Lockvogel Polka.*  
*Viola.*

*Polka.*

*R. Prial.*

2  
pizz. arco.  
1. 2.  
al Coda.  
Trio.  
1. 2.  
1. 2.  
Coda. Polka D.C. al

NEW YORK — EDWARD SCHUBERTH & CO. — 23 UNION SQUARE.

Copyright, 1879 by Edw. Schubert & Co.

# Lockvogel-Polka.

Polka.

Cello.

R. Thal

2

pizz.

p

be arco

1 2

pizz.

al Coda. arco.

Trio.

1 2

Coda.

1

1 2

1

1

Polka D.C. al

NEW YORK — EDWARD SCHUBERTH & CO. — 23 UNION SQUARE

Copyright, 1879, by Edw. Schubert & Co.

# Lockvogel-Polka.

Polka.

Basso.

R. Prial.

3

1. 2.

2.

*al Coda.*

*Trio.*

1. 2.

1. 2.

*Coda.* 1. 2.

*Polka D.C. al*

NEW YORK—EDWARD SCHUBERTH & CO.—23 UNION SQUARE

Copyright 1879 by Edw. Schubert & Co.