

SIX
 QUATUOR
 d'Airs connus Dialogués et Variés

POUR

*Deux Violoncelles Alto
 et Violoncelle*

PAR M. CAMBINI.

Mis au Jour par M.^{mes} Le Menu et Boyer.

Prix 9[#]

A PARIS

Chez M.^{mes} Le Menu et Boyer M.^{des} de Musique

Rue du Roule à la Clef d'Or.

A . P . D . R .

Violino Secondo

Andantino

QUATUOR I

1^{re} Var. *Dol.*

2^e Var. *solo*

3^e Var. *F* *P*

4^e Var. *P*

5^e Var. *Dol.* *P* *Dol.*

6^e Var. *Dol.*

Violino Secondo

Allegretto Moderato

Violino Secondo

Allegro Moderato

QUATUOR II

- 1^{re} Var.:** Starts with a *Dol.* marking. Dynamics include *F*, *P*, and *F*. Includes a trill (*tr*) and a fermata.
- 2^e Var.:** Starts with a *Dol.* marking. Dynamics include *P* and *w*. Includes a trill (*tr*) and a fermata.
- 3^e Var.:** Starts with a *F* marking. Dynamics include *F*, *P*, and *Dol.*. Includes trills (*tr*) and a fermata.
- 4^e Var.:** Starts with a *mF* marking. Dynamics include *Dol.*, *P*, and *w*. Includes a trill (*tr*) and a fermata.
- 5^e Var.:** Starts with a *PP* marking. Dynamics include *P*, *PP*, *F*, and *Dol.*. Includes a trill (*tr*) and a fermata.

Violino Secondo

Andante 

Allegretto Moderato 

1.^{re} Var. 

2.^o Var. 

4.^e Var. 

5.^e Var. 

Violino Secondo

Allegro Moderato

QUATUOR III

6

1^{re} Var. *p*

mmmm *F* 2^e Var.

P *F*

P *F* *P*

3^e Var. *Do!*

4^e Var. *1 mF*

5^e Var.

Solo

P

FF *P*

Violino Secondo

Allargato

1st system of musical notation with treble clef, key signature of one sharp (F#), and 3/4 time signature. It begins with a *Dol.* (Dolce) dynamic marking.

2nd system of musical notation, including the start of the *1^{re} Var.* (1st Variation).

3rd system of musical notation.

4th system of musical notation, marking the beginning of the *2^e Var.* (2nd Variation) with a *solo* marking.

5th system of musical notation for the *2^e Var.*, featuring a *P* (piano) dynamic marking.

6th system of musical notation, marking the beginning of the *3^e Var.* (3rd Variation) with a *Dol.* marking.

7th system of musical notation for the *3^e Var.*, starting with a first ending bracket labeled '1'.

8th system of musical notation, marking the beginning of the *4^e Var.* (4th Variation) with a *FF* (fortissimo) dynamic marking.

9th system of musical notation for the *4^e Var.*, featuring a *p* (piano) dynamic marking.

10th system of musical notation, marking the beginning of the *5^e Var.* (5th Variation) with a *Dol.* marking and a second ending bracket labeled '2'.

11th system of musical notation for the *5^e Var.*, featuring a third ending bracket labeled '3'.

12th system of musical notation, marking the beginning of the *6^e Var.* (6th Variation) with a *P* dynamic marking.

13th system of musical notation for the *6^e Var.*, featuring a *F* (forte) dynamic marking.

14th system of musical notation for the *6^e Var.*, including dynamic markings *Dol.*, *P*, *PP*, and *FF*.

Violino Secondo

QUATUOR IV

Dol.
Allegretto *Moderato*

1.^{re} Var.
P

2.^e Var.
P *solo*

solo
P

3.^e Var.
FF
F *FF*

PP *cres*

P

4.^e Var.
P

PP

5.^e Var.
P
un peu plus Andante

FF *P* *PP*

Allegretto
Dol.
F

256
Violino Secondo

Violino Secondo

Andante Dol.

QUATUOR V

1^{re} Var.

2^e Var.

3^e Var.

Violino Secondo

This page contains six variations of a musical theme for the second violin. The variations are labeled as follows:

- 4^e Var.**: Features a dynamic marking of *P* (piano).
- 5^e Var.**: Features dynamic markings of *FF* (fortissimo) and *P* (piano).
- 6^e Var.**: Features dynamic markings of *P* (piano), *F* (forte), and *PP* (pianissimo).

Violino Secondo

Andantino
Brioso

257
Violino Secondo

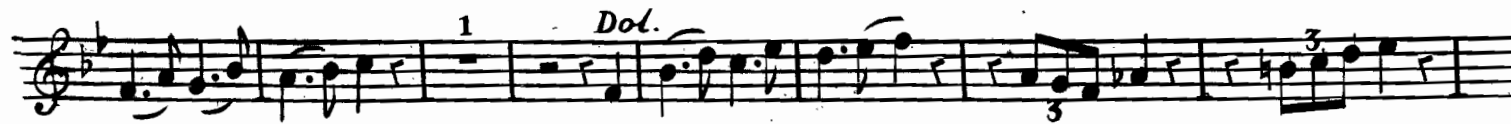

Violino Secondo

QUATTOR VI *Andante*
mF 

1.^{re} Var. *Dol.* 

2.^e Var. *solo* 

Allegretto
cres P Dol. 

Violino Secondo

3^e Var. *p*

4^e Var. *p*

5^e Var. *solo*

Violino Secondo

Allegretto *Dol.*

1.^{re} Var.

2.^e Var. *solo*

3.^e Var. *P*

4.^e Var. *P*

5.^e Var. *solo*

6.^e Var. *P* *F*