

# 6 JAZZ BICINIUMS

For Bb Trumpet & Bass

## Bb Trumpet

Michel Rondeau

22nd Dec. 2011

1 - Enjoué ♩ = 200

(use Flugelhorn)

*mf*

*Plus chantant*

6

11

17

23

29

35

40

45

50

## Rondeau - Biciniums for Trumpet &amp; Bass.

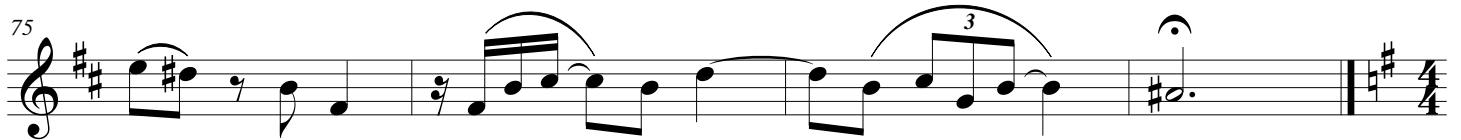
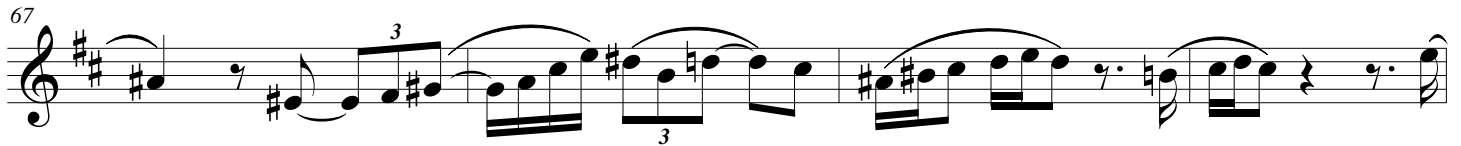
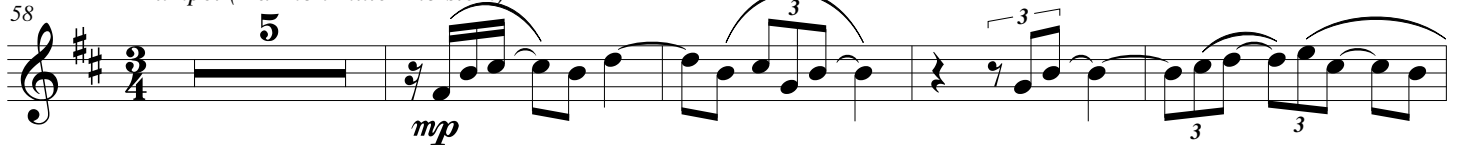
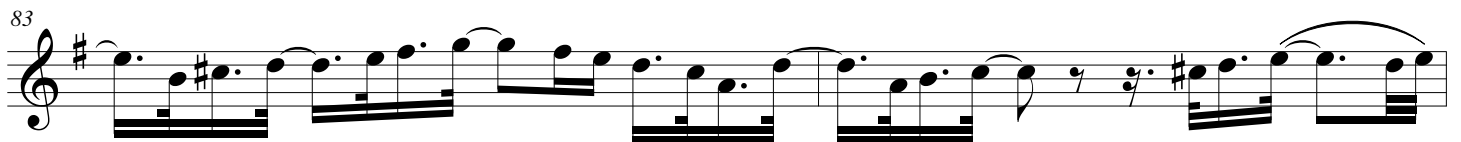
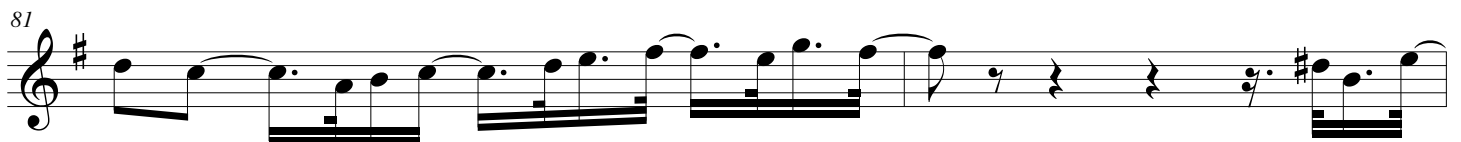
**2 - Paresseusement***Trumpet (Harmon mute - no stem)***3. Avec modération***rit.*

90 4. À la fugue

111 5. Sans Presser

Rondeau - Biciniums for Trumpet & Bass.

136

A F#m C#7 Bbm E

143

A F# D A D

149

154