

No 7^a

Allegretto un poco animato

Allegretto un poco animato

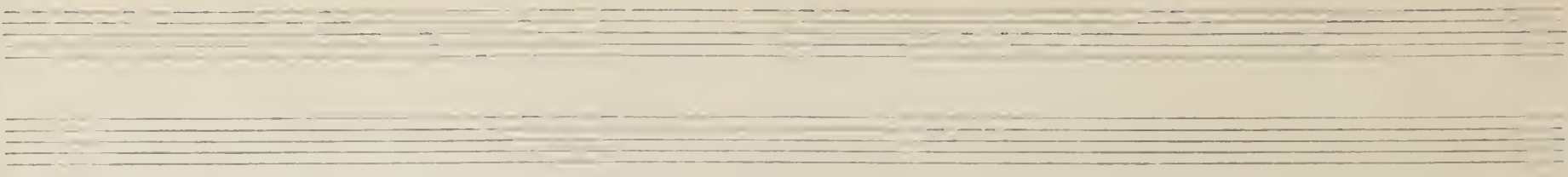

- Two empty staves at the top.

The notation includes various note values, rests, and dynamic markings. The paper shows signs of age and wear.

lib

mid

ja

Change Ut en Mi

12 p colossio

colossio

dim:

dim:

dim:

dim:

dim:

ris

- Staff 1 (Top):** Contains a melodic line with notes and rests. Annotations include *mp cresc:* and *Cres*.
- Staff 2:** Continues the melodic line with similar annotations.
- Staff 4:** Shows a chordal or arpeggiated texture with notes and rests.
- Staff 5:** Contains a *tr* (trill) marking and notes.
- Staff 6:** Includes a *tr* marking and notes.
- Staff 7:** Features a *tr* marking and notes.
- Staff 8:** Contains a *tr* marking and notes.
- Staff 9:** Includes a *tr* marking and notes.
- Staff 10:** Shows a *tr* marking and notes.
- Staff 11:** Contains a *tr* marking and notes.
- Staff 12:** Includes a *tr* marking and notes.
- Staff 13:** Features a *tr* marking and notes.
- Staff 14:** Contains a *tr* marking and notes.
- Staff 15:** Includes a *tr* marking and notes.
- Staff 16:** Shows a *tr* marking and notes.
- Staff 17:** Contains a *tr* marking and notes.
- Staff 18:** Includes a *tr* marking and notes.
- Staff 19:** Features a *tr* marking and notes.
- Staff 20:** Contains a *tr* marking and notes.
- Staff 21:** Includes a *tr* marking and notes.
- Staff 22:** Shows a *tr* marking and notes.
- Staff 23:** Contains a *tr* marking and notes.
- Staff 24:** Includes a *tr* marking and notes.
- Staff 25:** Features a *tr* marking and notes.
- Staff 26:** Contains a *tr* marking and notes.
- Staff 27:** Includes a *tr* marking and notes.
- Staff 28:** Shows a *tr* marking and notes.
- Staff 29:** Contains a *tr* marking and notes.
- Staff 30:** Includes a *tr* marking and notes.
- Staff 31:** Features a *tr* marking and notes.
- Staff 32:** Contains a *tr* marking and notes.
- Staff 33:** Includes a *tr* marking and notes.
- Staff 34:** Shows a *tr* marking and notes.
- Staff 35:** Contains a *tr* marking and notes.
- Staff 36:** Includes a *tr* marking and notes.
- Staff 37:** Features a *tr* marking and notes.
- Staff 38:** Contains a *tr* marking and notes.
- Staff 39:** Includes a *tr* marking and notes.
- Staff 40:** Shows a *tr* marking and notes.
- Staff 41:** Contains a *tr* marking and notes.
- Staff 42:** Includes a *tr* marking and notes.
- Staff 43:** Features a *tr* marking and notes.
- Staff 44:** Contains a *tr* marking and notes.
- Staff 45:** Includes a *tr* marking and notes.
- Staff 46:** Shows a *tr* marking and notes.
- Staff 47:** Contains a *tr* marking and notes.
- Staff 48:** Includes a *tr* marking and notes.
- Staff 49:** Features a *tr* marking and notes.
- Staff 50:** Contains a *tr* marking and notes.

Violin I: Treble clef, starting with a half note G4, followed by a quarter note A4, and a half note B4. Later, it features a series of sixteenth notes: G4, A4, B4, C5, B4, A4, G4.

Violin II: Treble clef, starting with a half note G4, followed by a quarter note A4, and a half note B4. Later, it features a series of sixteenth notes: G4, A4, B4, C5, B4, A4, G4.

Viola: Treble clef, starting with a half note G4, followed by a quarter note A4, and a half note B4. Later, it features a series of sixteenth notes: G4, A4, B4, C5, B4, A4, G4.

Cello: Bass clef, starting with a half note G3, followed by a quarter note A3, and a half note B3. Later, it features a series of sixteenth notes: G3, A3, B3, C4, B3, A3, G3.

Double Bass: Bass clef, starting with a half note G2, followed by a quarter note A2, and a half note B2. Later, it features a series of sixteenth notes: G2, A2, B2, C3, B2, A2, G2.

lib
mf
mib
fa

Handwritten notes in blue ink, possibly indicating performance instructions or corrections.

N^o 7. Cortège du Syndic

This is a handwritten musical score for a piece titled "N^o 7. Cortège du Syndic". The score is written on 20 staves, each with a 3/4 time signature. The instruments listed on the left are:

- Flûte (Flute)
- Flûtes (Flutes)
- Hautbois (Oboe)
- Clarin. La (Clarinet in A)
- Bassons (Bassoons)
- Cors en Mi (Horn in E)
- Cors à pistons en fa (Trumpet in F)
- H. Trompettes à cyl. en Alt (Trumpet in A)
- Trombones 1 et 2 (Trombones 1 and 2)
- Tromb. 3 (Trombone 3)
- Tuba
- Timbales (Tamtam)
- Cymb. G. C. (Cymbal)
- Triangl. Cristal (Crystal Triangle)
- Tambour M. (M. Drum)
- Glockenspiel
- Violons 1^o (Violins I)
- Violons 2^o (Violins II)
- Altos (Violas)
- Violoncelles (Violoncelles)
- Contrebasses (Double Basses)

This is a handwritten musical score for a multi-instrument ensemble, likely a chamber group. The score is written in G major (one sharp) and consists of 12 measures. The instruments are arranged in several systems:

Key features of the score include:

- Accidentals:** Numerous sharps and naturals are present, especially in the piano part.
- Slurs:** Slurs are used to group notes in the piano part.
- Text:** The handwritten text "*sf et unffesle son*" is written in the lower right area of the score.

The notation includes various musical symbols such as stems, beams, and dots, indicating specific notes and their durations. The overall structure suggests a piece with a steady, rhythmic accompaniment and melodic fragments.

Articulation marks such as accents and slurs are used throughout the score. The handwriting is clear and professional, typical of a composer's manuscript.

This is a handwritten musical score for a string quartet in G major. The score is organized into several systems of staves. The top system includes two grand staves (treble and bass clefs) and two individual staves. The middle system consists of two grand staves. The bottom system includes two grand staves and two individual staves. The music features various rhythmic patterns, including eighth and sixteenth notes, and rests. Dynamic markings such as *sf* (sforzando) and *pizz* (pizzicato) are used throughout. The score concludes with a double bar line and repeat signs.

I

Crotales

I

This is a handwritten musical score for a multi-instrument ensemble, likely a string quartet or similar. The score is written on ten staves, organized into four systems of two staves each. The notation includes various rhythmic values, rests, and dynamic markings. The key signature is one sharp (F#), and the time signature is 3/4. The score is divided into measures by vertical bar lines. The first three measures show a complex rhythmic pattern in the upper staves, while the lower staves have rests. The fourth measure introduces a new section with the dynamic marking *f marcato*. The fifth measure continues this section with the marking *f marcato*. The sixth measure features a *rit.* (ritardando) marking. The seventh measure has the marking *f marcato*. The eighth measure has the marking *f marcato*. The ninth measure has the marking *f marcato*. The tenth measure has the marking *f marcato*. The score concludes with a final cadence in the tenth measure.

This is a handwritten musical score for a large ensemble, likely a symphony or concert band. The score is written on multiple staves, organized into several systems. The key signature is G major (one sharp), and the time signature is 2/4. The notation includes various rhythmic values, including eighth and sixteenth notes, and rests. There are several dynamic markings, with 'Sempre ff' (Sempre fortissimo) appearing frequently. The score is divided into measures by vertical bar lines, and there are some markings like '22' and '23' above certain staves. The handwriting is in dark ink on aged, slightly yellowed paper.

- System 1 (Top):**
 - Staff 1: Features a complex texture with multiple voices, including a prominent five-fingered scale-like passage marked *sf* (sforzando) and *5*.
 - Staff 3: Contains a series of notes with accents, marked *ff* (fortissimo).
 - Staff 4: Features a series of notes with accents, marked *ff*.
 - Staff 5: Contains a series of notes with accents, marked *ff*.
- System 2 (Bottom):**
 - Staff 1: Features a complex texture with multiple voices, including a prominent five-fingered scale-like passage marked *sf* and *5*.
 - Staff 3: Contains a series of notes with accents, marked *ff*.
 - Staff 4: Contains a series of notes with accents, marked *ff*.
 - Staff 5: Contains a series of notes with accents, marked *ff*.

Throughout the score, there are numerous accents, slurs, and dynamic markings such as *ff* (fortissimo), *sf* (sforzando), and *Sec* (secco). The notation is written in a clear, professional hand.

(no. 1)

Allegro

no 8 B = Le Piolet

Petite Flûte
 Flûtes
 Hautbois
 Clar. en Sib
 Bassons
 Cors en Mi
 Cors à pistons en fa
 Tromp. à Cylind. en ut
 Tromb. 1 et 2
 Tromb. 3
 Tuba
 Timbales en ré-sol
 Cymbales

Allegro

Violons 1^o
 Violons 2^o
 Altos
 Violoncelles
 Contrebasses

No 8

Sas de deux

A. Adagio

Flutes *Lento*

Hautbois

Cor Anglais *Solo*
p espressivo

Clar: Sib

Bassons

Coro
en mi b

Cors à pist:
en fa

Cymbales
Tri-ut

Solo
p espr:

Lento

Violon Solo

Violons
1^o
2^o

Altos

Violoncelles

Contrebasses

pizz^o

pizz^o

pizz^o

pizz^o

arco

pizz^o

Changez Mi en Mi b

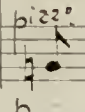

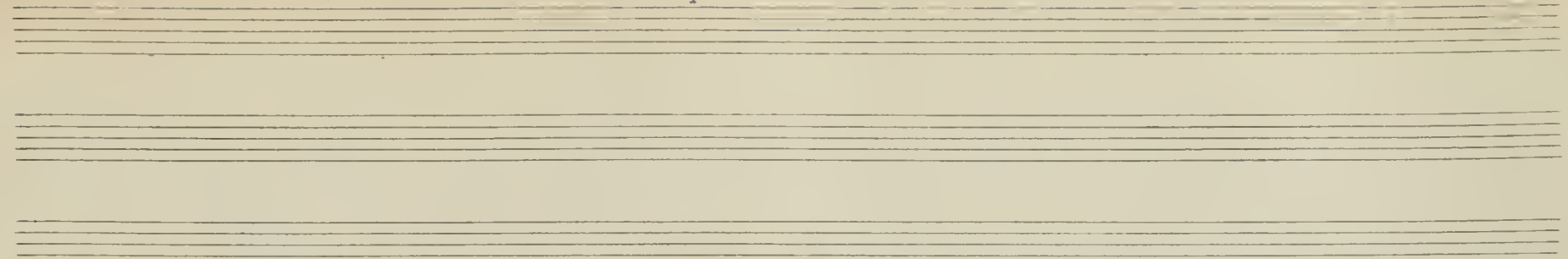

This block contains the first system of musical notation. It consists of five staves. The top staff has a treble clef and contains several measures of music, including chords and melodic lines. The second staff is empty. The third and fourth staves are also empty. The fifth staff is empty. The notation includes various note values, rests, and chord symbols.

This block contains the second system of musical notation. It consists of five staves. The top staff has a treble clef and contains several measures of music, including chords and melodic lines. The second staff has a bass clef and contains several measures of music. The third, fourth, and fifth staves also contain musical notation, including chords and melodic lines. The notation includes various note values, rests, and chord symbols.

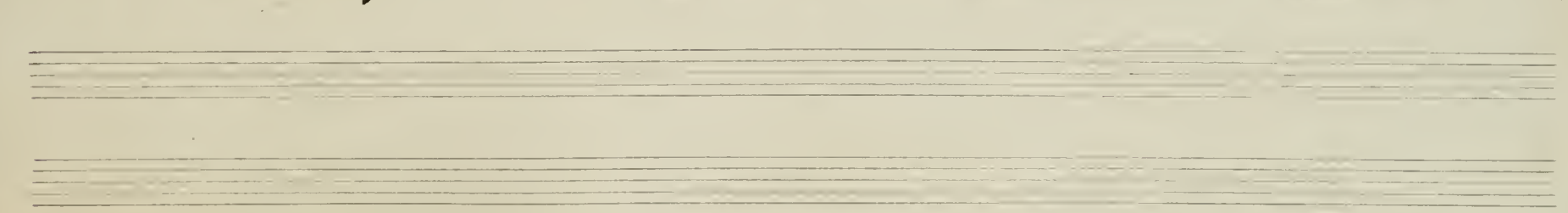

- C. A** (Violin I): Treble clef, key signature of two flats.
- Sib** (Violin II): Treble clef, key signature of one flat.
- mi b** (Viola): Treble clef, key signature of two flats.
- fa** (Cello): Treble clef, key signature of two flats.
- Solo** (Double Bass): Treble clef, key signature of two flats.

poco animato

A

poco animato

A

A

Violin I (lib): Features melodic lines with triplets and accents. Dynamics include *f* and *espress.* (espressivo). The word *Cres* (Crescendo) is written above the staff.

Violin II (lib): Mirrors the Violin I part with similar melodic and dynamic markings.

Viola (lib): Provides harmonic support with chords and moving lines. Dynamics include *f* and *Cres*.

Cello (lib): Provides harmonic support with chords and moving lines. Dynamics include *f* and *Cres*.

Double Bass (lib): Provides harmonic support with chords and moving lines. Dynamics include *f* and *Cres*.

Solo Violin: Enters in the final system with a melodic line. Dynamics include *f* and *arco* (arco). The word *dolce* (dolce) is written above the staff.

Handwritten Annotations: Blue ink markings are present in the lower systems, including the word *passato* and some checkmarks.

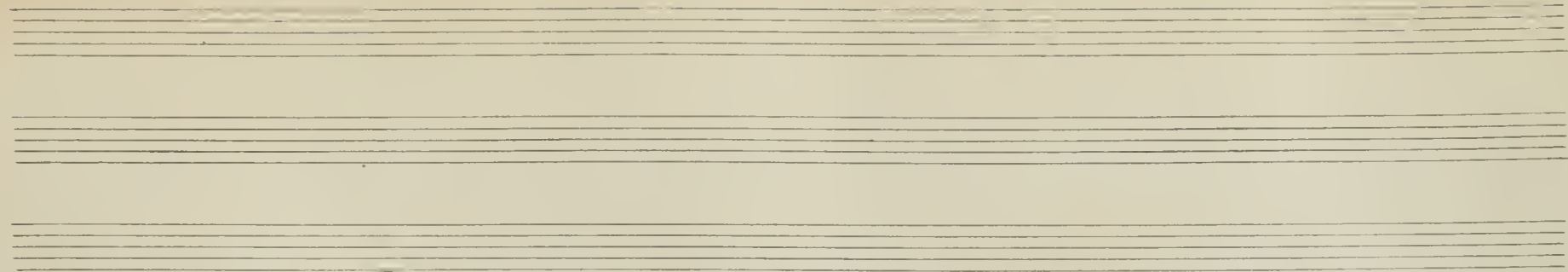

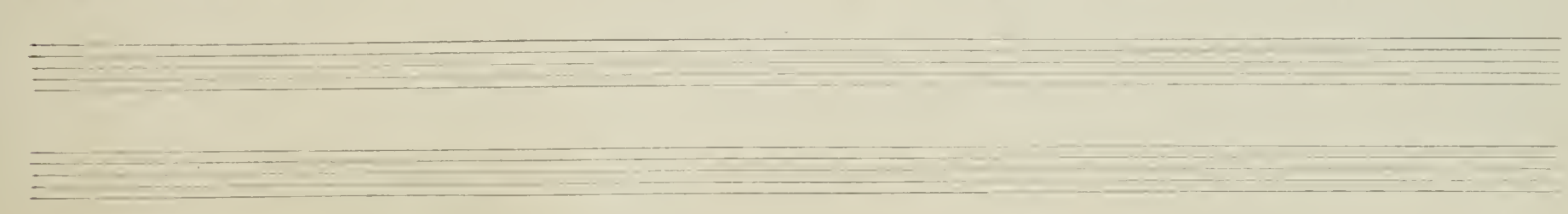

1.^o Tempo

1.^o Tempo

Very rhythmic

si
mi
fa

This is a handwritten musical score for a string quartet with vocal parts. The score is written on ten staves. The top two staves are for vocal parts, with lyrics 'si' and 'mi' written to the left. The next two staves are for string parts, with lyrics 'fa' and 'fa' written to the left. The bottom four staves are for string parts. The music is in G major (one sharp) and 4/4 time. The score is divided into four measures. The first measure contains vocal entries and string accompaniment. The second measure features a vocal solo with the word 'Cres' and a string accompaniment. The third and fourth measures continue the vocal solo and string accompaniment. The score includes various musical notations such as notes, rests, slurs, and dynamic markings like 'sf' and 'Cres'.

D

1^o

3^o Solo

D

D

do

mi

fa

di b

mi

fa

lib

mi

fa

F

F

F

do

mi

fa

si
b
mi
fa

This is a handwritten musical score for a string quartet with vocal parts. The score is written on ten staves. The top five staves are for the vocal parts, and the bottom five are for the string quartet. The key signature is one sharp (F#) and the time signature is 7/8. The score is divided into three measures. The first measure contains complex rhythmic patterns for the vocal parts, including sixteenth and thirty-second notes. The second measure features a melodic line for the vocal parts with dynamic markings such as *sf*, *mf*, and *f*. The third measure continues the melodic development. The string quartet part consists of five staves (Violin I, Violin II, Viola, Cello, and Double Bass) with rhythmic accompaniment. The notation includes various dynamics like *sf*, *f*, and *ff*, and includes some performance instructions like *acc* (accents) and *acc so* (accents sostenuto).

Piu animato

Empty musical staves for the second system.

Empty musical staves for the third system.

Empty musical staves for the fourth system.

Piu animato

Empty musical staves at the bottom of the page.

do
mi
fa

This is a handwritten musical score for voice and piano. The score is written on a system of staves. The vocal line is on the top staff, and the piano accompaniment is on the bottom staves. The key signature is one sharp (F#), and the time signature is 3/4. The score includes various musical notations such as notes, rests, slurs, and dynamic markings like *sf* (sforzando) and *f* (forte). The piano part features chords and arpeggiated figures. The vocal line has lyrics 'do', 'mi', and 'fa' written below it. The score is written in ink on aged paper.

do

mi

fa

N° 8 C. - La Cueillette du Myztil

Allegretto

Score for *La Cueillette du Myztil*, Op. 8, No. 8, C. The score is in 4/4 time and features the following instruments:

- Petite Flute**: Treble clef, G major, 4/4. *mf*, *très détaché et rythmé*.
- Flutes**: Treble clef, G major, 4/4. *mf*.
- Hautbois**: Treble clef, G major, 4/4.
- Clarinettes si b**: Treble clef, G major, 4/4.
- Bassons**: Bass clef, G major, 4/4.
- 2 Cors à pistons en fa**: Treble clef, F major, 4/4. *p*, *1^o 3^o*, *à 2*, *1^o*, *à 2*.
- Triangle**: Treble clef, G major, 4/4. *p*.
- Violons**: Treble clef, G major, 4/4. *mf*, *Pizz^o*.
- Altos**: Treble clef, G major, 4/4. *mf*, *Pizz^o*.
- Violoncelles**: Bass clef, G major, 4/4.

The score includes various performance markings such as *mf*, *p*, *1^o*, *à 2*, *3^o*, *Pizz^o*, and *très détaché et rythmé*. There is also a large blue handwritten scribble across the lower middle section of the score.

Allegretto

lib

fa

This is a handwritten musical score for a multi-instrument ensemble. The score is organized into systems of staves. The top system includes a vocal line (labeled 'lib') and a piano line (labeled 'fa'). The piano part is written for a grand piano, with a treble clef and a bass clef. The bottom system includes a double bass line (labeled 'lib') and a cello line (labeled 'fa'). The double bass part is written in a bass clef, and the cello part is written in a bass clef. The score consists of four measures. The first measure features a complex piano accompaniment with dense chords and a vocal line. The second measure continues the piano accompaniment with a melodic line in the vocal part. The third and fourth measures show a more active piano accompaniment with a melodic line in the vocal part. The score is written in a clear, legible hand.

Sib: The first part, labeled "Sib", consists of four staves. The top staff contains complex rhythmic patterns with many beamed notes. The second staff has notes with slurs and a dynamic marking of *sf*. The third and fourth staves provide harmonic support with sustained notes and slurs.

fa: The second part, labeled "fa", consists of two staves. The top staff has a few notes with slurs, and the bottom staff is mostly empty.

Sa: The third part, labeled "Sa", consists of four staves. The top staff has notes with slurs and a dynamic marking of *sf*. The second staff has notes with slurs and a dynamic marking of *mf*. The third and fourth staves provide harmonic support with sustained notes and slurs.

Sib

ia

G

Violin I and Violin II parts. The Violin I part begins with a measure containing a whole note chord with a 'V' above it. The Violin II part begins with a measure containing a whole note chord with a 'V' above it.

Sib

Solo section: *Solo dolce espress.* The first measure contains a melodic line with a 'V' above it. The second measure contains a melodic line with a '1.' above it. The *Dolce* section begins in the third measure with a melodic line and a 'Dolce' marking below it.

fa

Viola and Cello/Double Bass parts. The Viola part is mostly blank. The Cello/Double Bass part contains several measures with whole notes, some marked with a 'p' (piano).

G

Violin I and Violin II parts. The Violin I part begins with a measure containing a whole note chord with a 'V' above it. The Violin II part begins with a measure containing a whole note chord with a 'V' above it. The *Pizz.* section begins in the second measure with a 'p' marking and the word 'Pizz.' below it.

G

rit:

Sib

fa

A set of five empty musical staves, likely for a piano accompaniment, with a brace on the left side.

Pizz!

- Staff 1 (Soprano):** Labeled "Sib" on the left. Contains melodic lines with various notes and rests.
- Staff 2 (Alto):** Labeled "fa" on the left. Contains melodic lines with various notes and rests.
- Staff 3 (Tenor):** Labeled "Sib" on the left. Contains melodic lines with various notes and rests.
- Staff 4 (Bass):** Labeled "fa" on the left. Contains melodic lines with various notes and rests.
- Staff 5 (Piano):** Labeled "Sib" on the left. Contains piano accompaniment with chords and arpeggios.
- Staff 6 (Piano):** Labeled "fa" on the left. Contains piano accompaniment with chords and arpeggios.

H

sib

fa

H

Sib

fa

ga

Sib

This is a handwritten musical score for a string quartet and double bass. The score is written on 15 staves, organized into four systems. The first system consists of five staves: the top two are for Violin I and Violin II (both in G major), the third is for Viola (in D major), and the bottom two are for Violoncello and Contrabasso (both in C major). The second system consists of two staves for Violin I and Violin II. The third system consists of two staves for Violoncello and Contrabasso. The fourth system consists of four staves for Violin I, Violin II, Viola, and Violoncello/Contrabasso. The music is written in a single system with a common time signature. The notation includes various rhythmic values, slurs, and dynamic markings such as *f* and *sf*. The piece concludes with a double bar line and a repeat sign.

(No. 1) N° 8 D. Galop et Final

Handwritten musical score for "Galop et Final" (No. 8 D). The score is arranged in a standard orchestral format with the following parts:

- Petite Flute**: Treble clef, G major, 2/4 time. Starts with a circled "1" above the staff.
- Flutes**: Treble clef, G major, 2/4 time.
- Hautbois**: Treble clef, G major, 2/4 time.
- Clarinettes en la**: Treble clef, G major, 2/4 time.
- Bassons**: Bass clef, G major, 2/4 time.
- Cors en mi**: Treble clef, G major, 2/4 time.
- Cors à pistons en fa**: Treble clef, G major, 2/4 time.
- Corinnettes aly. en ut**: Treble clef, G major, 2/4 time. Starts with a circled "1" below the staff.
- Trombones 1 et 2**: Bass clef, G major, 2/4 time.
- Trombone 3 et Saxuba**: Bass clef, G major, 2/4 time.
- Simbales mi. la.**: Bass clef, 2/4 time.
- Cymbales**: Bass clef, 2/4 time.
- Triangle**: Treble clef, 2/4 time.
- Violons**: Treble clef, G major, 2/4 time. Includes the instruction "arco" above the staff.
- Altos**: Bass clef, G major, 2/4 time. Includes the instruction "arco" above the staff.
- Violoncelles**: Bass clef, G major, 2/4 time. Includes the instruction "arco" above the staff.
- Contrebasses**: Bass clef, G major, 2/4 time. Includes the instruction "arco" above the staff.

Non troppo Vivo

ta
mi
fa

Pizz.
7
Pizz.
Pizz.
Pizz.
Pizz.

I

I

la
mi
fa

This is a handwritten musical score for a multi-voice setting, likely a Mass or similar liturgical piece. The score is written on aged, yellowed paper and consists of several systems of staves. The top system includes vocal parts for Soprano (Soprano), Alto (Alto), Tenor (Tenor), and Bass (Bass), with lyrics 'la', 'mi', and 'fa' written below the vocal staves. The piano accompaniment is written in two staves below the vocal parts. The score is divided into measures by vertical bar lines. The key signature is one sharp (F#), and the time signature is 4/4. The music features various rhythmic values, including eighth and sixteenth notes, and rests. There are several dynamic markings, such as *mf* (mezzo-forte) and *sf* (sforzando), and articulation marks like accents and slurs. The bottom system of the page shows further musical notation, including piano accompaniment and possibly more vocal parts, continuing the piece.

K Tempo di Mazurka

This is a handwritten musical score for a string quartet with vocal parts. The score is written on ten staves. The top two staves are for vocal parts, with the first staff labeled 'la' and the second 'ja'. The next two staves are for the first and second violins. The bottom four staves are for the first and second violas and the first and second cellos/double basses. The music is in a key with one sharp (F#) and a 2/4 time signature. The score includes various musical notations such as notes, rests, slurs, and dynamic markings like 'p' (piano) and 'f' (forte). There are also some markings that appear to be '8va.' and '5va.' indicating octave transpositions. The handwriting is in black ink on aged, yellowed paper.

L

Key features of the notation include:

- Use of slurs and ties to connect notes across measures.
- Accents and slurs on the vocal line.
- Complex chordal textures in the keyboard parts, including some double-sharps in the final measure of the first system.
- Handwritten annotations and corrections throughout the score.

L

la
mi
fa

ta
mi
fa

This is a handwritten musical score on aged paper. The score is organized into two systems of staves. The first system consists of 11 staves. The first four staves are vocal parts, with lyrics 'ta', 'mi', and 'fa' written to the left. The fifth staff is a bass line. The sixth and seventh staves are piano accompaniment. The eighth and ninth staves are additional piano accompaniment. The tenth staff contains the instruction '(Changez t' en mi)'. The eleventh staff is a final bass line. The second system consists of five staves, likely for a different instrument or voice part. The music is written in a key with one sharp (F#) and a common time signature (C). The notation includes various note values, rests, and dynamic markings.

Laud
allegro

Allegro con brio

Handwritten musical score for the first system, featuring vocal lines and piano accompaniment. The score is written in G major (one sharp) and 4/4 time. The tempo is marked "Allegro con brio".

Vocal Lines:

- la**: Treble clef, G major key signature. The melody consists of eighth and quarter notes.
- mi**: Treble clef, G major key signature. The melody consists of quarter notes.
- ja**: Treble clef, G major key signature. The melody consists of quarter notes.

Piano Accompaniment:

Dynamic markings include *f* (forte) and *mf* (mezzo-forte).

Vocal Lines:

- la**: Treble clef, G major key signature. Continuation of the melody.
- mi**: Treble clef, G major key signature. Continuation of the melody.
- ja**: Treble clef, G major key signature. Continuation of the melody.

Piano Accompaniment:

Dynamic markings include *f* (forte) and *mf* (mezzo-forte).

la

mi

fa

(Changez en ut. sol.)

Pizz°

Pizz°

Pizz°

Pizz°

Pizz°

Pizz°

arco

p

P *Vivace*

la

mi

fa

dim.

p legg.

con delic.

con delic.

p leggiero Pizz.

mf Pizz.

mf Pizz.

P

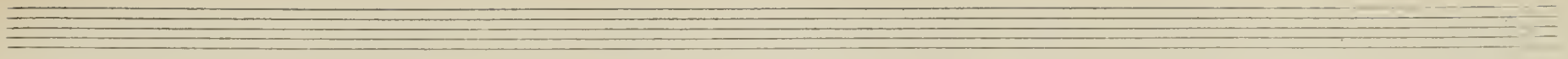

Lyrics:
 la
 ni
 fa

Dynamic and Performance Markings:
 1^o
 p
 mf
 p
 Con Delicat:
 p legg:
 mf
 mf
 p

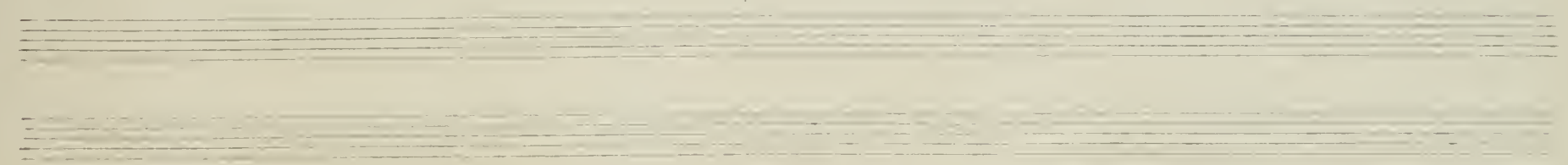

ia

mi

fa

This is a handwritten musical score on aged paper, featuring a vocal line and a piano accompaniment. The score is organized into two systems of staves. The first system includes a vocal line with lyrics 'ia mi fa' and a piano accompaniment. The second system continues the piano accompaniment. The music is written in a key with one sharp (F#) and a common time signature (C). The vocal line consists of a single melodic line with lyrics 'ia mi fa' written below it. The piano accompaniment is divided into two systems. The first system has five staves: two grand staves (treble and bass clef) and three individual staves (treble, bass, and bass clef). The second system also has five staves: two grand staves and three individual staves. The piano part features complex textures with many beamed notes and chords. There are some markings like '1.' in the second system. The paper shows signs of age, including some staining and discoloration.

R

(Changez en MI-LA)

R

ix

mi

fa

cres.

f

la
mi
fa

2

arco

S

2

S

J

simili

a2

simili

simili

simili

simili

Stacc.

la
mi
fa

S *Tempo 1^o*

la
mi
fa

Allegro

S

la
mi
fa

This is a handwritten musical score on aged paper, consisting of 12 staves. The key signature is D major (two sharps). The score is divided into two systems of six staves each. The first system includes vocal lines for 'la', 'mi', and 'fa' and piano accompaniment for the right and left hands. The second system continues the piano accompaniment. The music features various dynamics such as *f*, *mf*, and *sf*, and includes performance markings like accents and slurs. The notation includes treble and bass clefs, time signatures, and various rhythmic values.

la
mi
fa

Handwritten musical score for the second system. The vocal lines continue with notes corresponding to the lyrics 'la', 'mi', and 'fa'. The piano accompaniment provides harmonic support with various chordal and melodic figures. A first ending bracket is visible in the piano part.

Handwritten musical score for the third system. The vocal lines conclude with the lyrics 'la', 'mi', and 'fa'. The piano accompaniment features a series of rhythmic patterns. The system ends with a *div.* (diviso) marking, indicating the end of the piece.

Stretto

The Violin I part features a melodic line with slurs and accents. The Violin II part features a similar melodic line. The Viola part features a melodic line with slurs and accents. The Cello/Double Bass part features a rhythmic accompaniment with slurs and accents.

Stretto

la
mi
fa

(Changez MI en FA aigu)

U

System 1 (Vocal): Includes vocal lines for 'la', 'mi', and 'fa'. The 'la' line has an *air* marking. The 'mi' and 'fa' lines have *1^a* and *2^a 5^a* markings. The piano accompaniment for this system includes chords and arpeggiated figures.

System 4 (Piano): Further piano accompaniment with arpeggiated figures. The word *simili* is written above the piano part.

System 5 (Piano): Final system of piano accompaniment with arpeggiated figures.

U

J

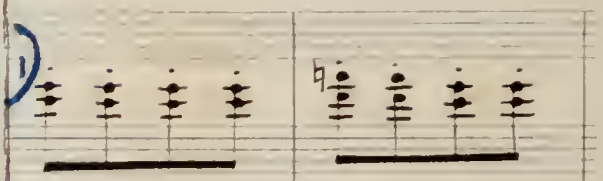
1) 

a2 

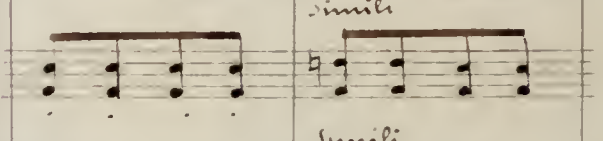
simili 

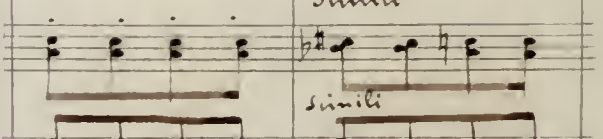
simili 

simili 

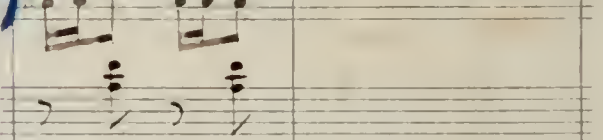

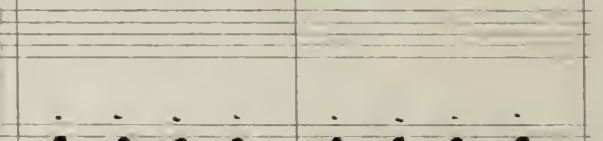

Stacc. 

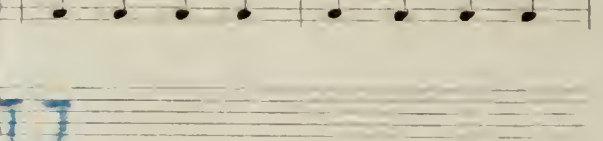

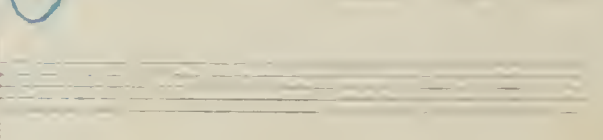

la
mi
fa

la

mi

fa

B. 101

No. 8^{bis} Sortie

All.^o Ben 9130d^{1o}

1^{re} Flûte

Flûtes

Hautbois

Clar: en La

Bassons

Cors en H^oi

Cors en Fa

Trompettes en ut

1^{er} & 2^{es} Trombones

3^e Trombone et Tuba

Cymbales, H^oi

Grosse Caisse et Cymbales

Tambour

Triangle

All.^o Ben ~~9130d^{1o}~~

4^{es} Violons

2^{es} Violons

Altos

Violoncelles

Contrebasses

pizz.

۴۲
۲۱۳۱
۴۲
۴۲

1

Performance instructions and markings:

- arco* (written above the first staff in the second system)
- dim* (written below the first staff in the second system)
- truncato* (written below the first staff in the second system)
- rotates* (written below the second staff in the second system)
- f* (written below the first staff in the second system)
- arco* (written below the second staff in the second system)
- arco* (written below the third staff in the second system)
- dim* (written below the fourth staff in the second system)
- f* (written below the fourth staff in the second system)
- truncato* (written below the fourth staff in the second system)

This is a handwritten musical score for a string quartet, consisting of four staves. The notation is dense and includes various musical symbols and markings:

Staff 7: Starts with notes, followed by a section with notes and rests marked with *dim.* (diminuendo).

Staff 10: Ends with notes and rests. A blue checkmark is drawn in the bottom right corner of the page.

N° 9

Flûtes *Allegro Agitato*

Hautbois

Cor Anglais

Clarinettes
en Si^b

Bassons

Cors
en Mi^b

Cors à pistons
en Fa

Tromp: à Eyl:
en Ut^b

Gimbales
ré^b - si^b

Allegro Agitato

1^{ers} Violons *Cresc:*

2^{es} Violons

Altos

Violoncelles

Contrebasses

Allegretto un poco vivo

G.A
Jib
mi b
fa

Solo

Allegretto un poco vivo

pizz.
pizz.
pizz.
div. pizz.
Pizz.

A

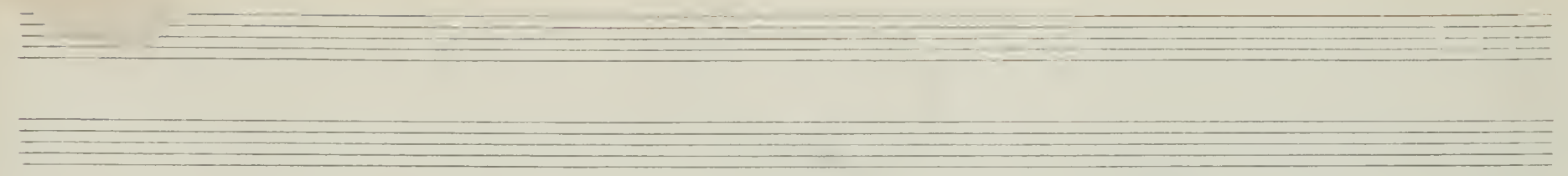

The main musical score consists of several systems of staves. The first system includes a treble clef staff with a melodic line featuring slurs and ties, and a bass clef staff with a rhythmic accompaniment of eighth notes. The second system continues the melodic line with long slurs. The third system shows a rhythmic accompaniment of eighth notes with fingerings (7) and some accidentals. The fourth system continues the rhythmic accompaniment. The fifth system shows a rhythmic accompaniment of eighth notes with fingerings (7) and some accidentals. The sixth system continues the rhythmic accompaniment. The seventh system shows a rhythmic accompaniment of eighth notes with fingerings (7) and some accidentals. The eighth system continues the rhythmic accompaniment. The ninth system shows a rhythmic accompaniment of eighth notes with fingerings (7) and some accidentals. The tenth system continues the rhythmic accompaniment.

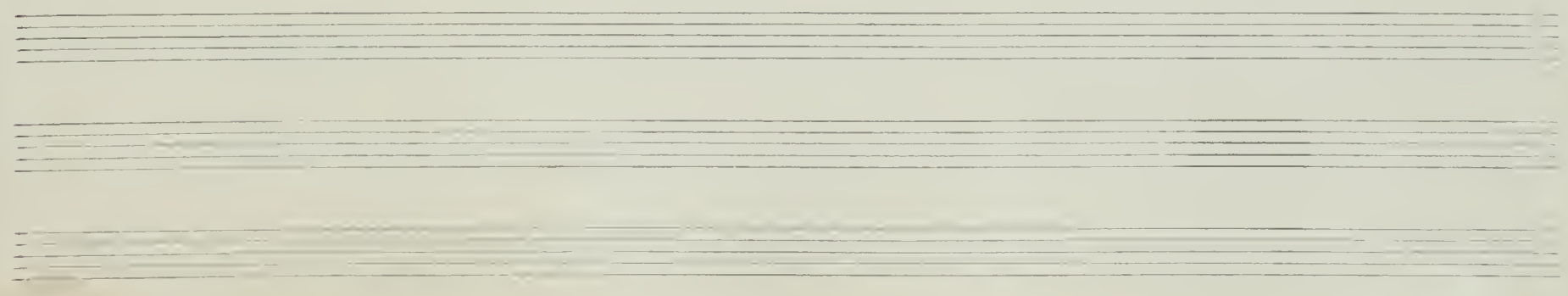

E

7 *p* *Changez Sib en La*

B

B

This is a handwritten musical score for a string quartet, consisting of four staves. The notation includes various musical symbols such as notes, rests, and dynamic markings. The score is divided into two systems. The first system features a large, horizontal oval encompassing the lower two staves, and several complex chordal structures in the upper staves. The second system contains more melodic and rhythmic notation. Performance markings include *div:* (divisi) and *buzz*. The manuscript is written in dark ink on aged, yellowed paper.

G

G

G

~~Toco meno~~

~~Toco meno~~

~~Toco meno~~

Empty musical staves at the bottom of the page, consisting of two systems of five-line staves each.

G.A.
 sib
 mit
 fa

arco
 arco
 arco
 arco

Changez La en Sol

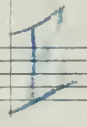

G1

Sib

mi b

fa

All: Vivo Tempo

All: Vivo Tempo

Handwritten blue double bar line.

Two empty musical staves, one in treble clef and one in bass clef, both with a key signature of two flats.

Two empty musical staves, one in treble clef and one in bass clef, both with a key signature of two flats.

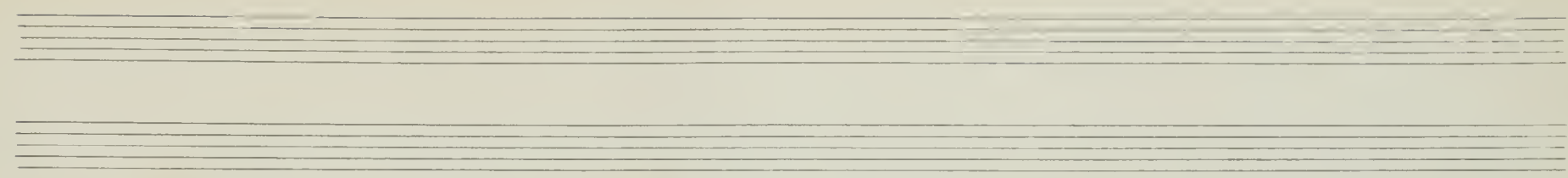

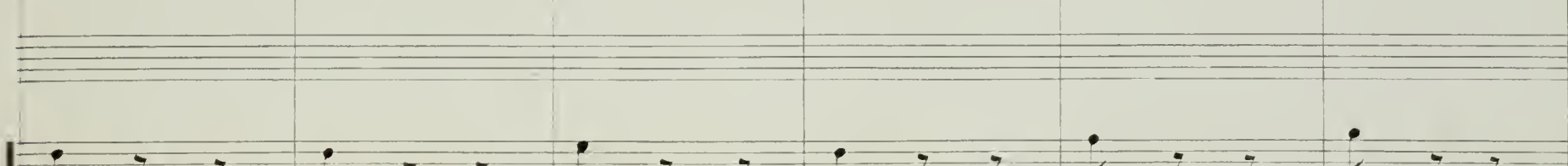
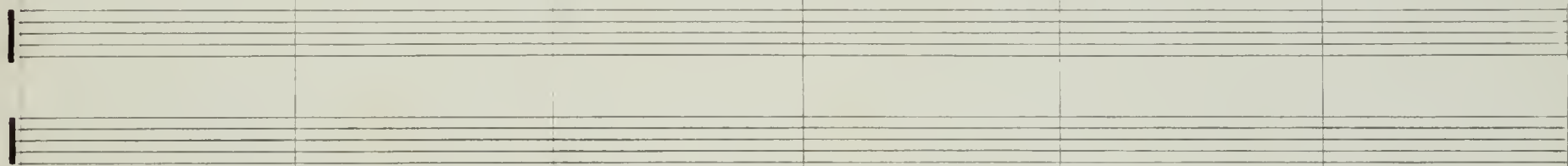

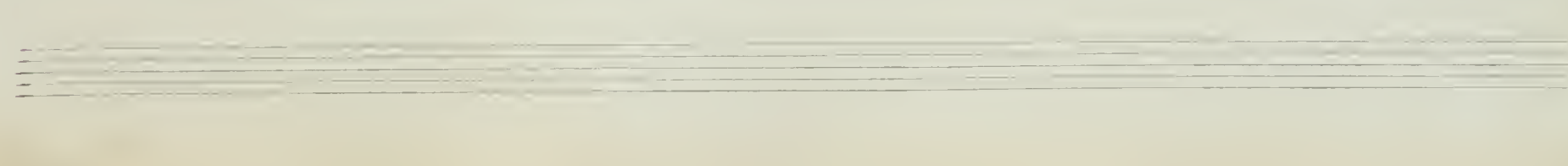
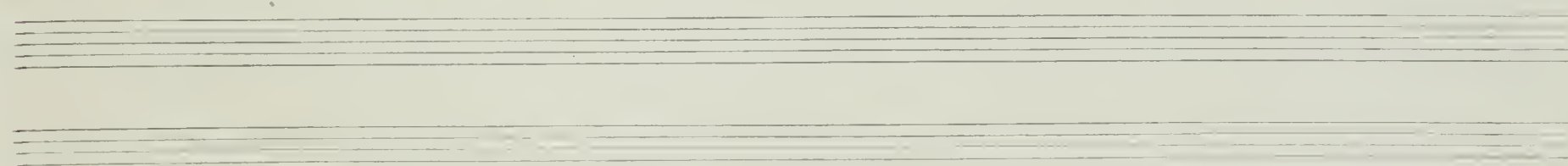

Cl.A

Cl.Bb

Fag

Vcllo/Ba

dolce

dolce

dolce

Changez Sol en Sib

Arco con eleganza

dolce

Arco con eleganza

dolce

Arco

div

Arco

div

Changea Sib du Sa

Piu

C. A.
Tib
-mi-
fa

Piu

G

Stretto

Stretto

G

GA
sib

mit
fa

Cresc ed accel

Cresc ed accel

V.S.

N^o 10 = Le Retour des Concurrents

Small flute $\frac{3}{4}$

Flutes $\frac{3}{4}$

Hautbois $\frac{3}{4}$

Clarinettes en la $\frac{3}{4}$

Bassons $\frac{3}{4}$

Cors en mi $\frac{3}{4}$

Cors à pistons en fa $\frac{3}{4}$

Trompettes à cylindres en ut $\frac{3}{4}$

Trombones 1 et 2 $\frac{3}{4}$

Tr. 3 et Tuba $\frac{3}{4}$

Timbales ut la $\frac{3}{4}$

Cymbales $\frac{3}{4}$

Crotales $\frac{3}{4}$

Tambour militaire $\frac{3}{4}$

Allegro ben Moderato

Violons $\frac{3}{4}$

Altos $\frac{3}{4}$

Violoncelles $\frac{3}{4}$

Contrebasses $\frac{3}{4}$

- Multiple empty staves below the piano part, likely for other instruments or voices.

This is a handwritten musical score for a string quartet, consisting of four staves. The notation includes various rhythmic values, clefs, and dynamic markings. The score is divided into several measures, with some measures containing rests and others containing active musical notation. The handwriting is in black ink on aged paper.

Allegro Mod^{to}

la

mi

fa

This is a handwritten musical score for a piece in A major, consisting of 6 measures. The score is divided into two systems. The first system includes vocal lines and piano accompaniment. The second system contains piano accompaniment for the right and left hands.

System 1:

- Vocal Lines:**
- Piano Accompaniment (System 1):**

System 2:

la

mi

fa

H

T

La
mi
fa

re
mi
fa

This is a handwritten musical score for a multi-voice choir and piano accompaniment. The score is organized into systems, with each system containing staves for different vocal parts and piano accompaniment. The vocal parts are labeled on the left as 're', 'mi', and 'fa', which likely correspond to the notes of a scale or specific vocal lines. The piano accompaniment includes a grand staff (treble and bass clefs) and a single bass clef staff. The score features various musical notations, including notes, rests, and dynamic markings such as 'Dim:'. The handwriting is in black ink on aged paper.

This is a handwritten musical score for a string quartet, consisting of four staves: Violin I (top), Violin II, Viola, and Cello/Double Bass (bottom). The score is written in a single system with four measures.

Additional markings include *con delicatezza* in the lower right, and various dynamic and articulation symbols throughout the score.

la
mi
fa

la
mi
fa

№ 11

R

ca

mi

fa

trem:

pp

ppb

ppb

changez ut en Si

Lent e molto

R Allegro mod^{to}

pp

R

p *espress:*

la

mi

fa

f

f

f

f

f

f

f

f

f

ff

ff

ff

ff

ff

f

f

f

f

f

f

f

f

f

f

f

f

f

f

f

la

mi

fa

- Vocal Lines:** The 'la' part has a melodic line with some rests. The 'mi' and 'fa' parts have more active lines with triplets and slurs.
- String Lines:** The strings provide harmonic support with chords and moving lines. There are several triplet markings in the lower strings.
- Other Notations:** Slurs, accents, and various accidentals (sharps, naturals) are present throughout the score.

Allegretto

la

mi

fa

Andante

Bien expressif et bien en dehors

Key markings and annotations include:

- espressivo* (written vertically on the left side of the first system)
- espressivo* (written horizontally above the first staff of the second system)
- espressivo* (written horizontally above the first staff of the third system)
- espressivo* (written horizontally above the first staff of the fourth system)
- Solo* (written above the first staff of the second system)

The notation includes various note values, rests, and dynamic markings. The paper shows signs of age, including yellowing and some faint smudges.

Allegro assai

N° 12 - Evocation

Flutes

Hautbois

Cor anglais

Clarinettes
si b

Bassons

Cors en mi b

Cors à pistons
en fa

Trompettes
à cylindre en ut

Trombones 1 et 2

Tr 3 et Tuba

Cymbales x-xl

Cymbales

Harpe

Moderato

Violons

Altos

Violoncelles

C. Basses

C. a.
do
mi b
fa

1° Solo
espress.
espress.

Changez sol en Si b

C.A.
Sib

mi b
fa

Changez Sol en Sib

Dynamic Markings: The score includes several dynamic markings, including *Cresc.* (Crescendo), *f* (forte), and *f Cres* (forte Crescendo). These markings are placed above or below the notes in various staves.

Other Markings: The score includes various other markings, such as slurs, ties, and accents, which are used to indicate phrasing and articulation.

I

Andante

I

Andante

I

String Parts (Staff 5-10):

Performance Instructions:

- Staff 1: *p espressivo*
- Staff 2: *mf espressivo*
- Staff 3: *mf*
- Staff 4: *mf*
- Staff 5: *mf*
- Staff 6: *mf*
- Staff 7: *mf*
- Staff 8: *mf*
- Staff 9: *mf*
- Staff 10: *mf*

Other Annotations:

- Staff 3: "Le Cor anglais prend le 2^e Hautbois"
- Staff 5: "Cres"
- Staff 6: "Cres"
- Staff 7: "Cres"
- Staff 8: "Cres"
- Staff 9: "Cres"
- Staff 10: "Cres"

Tempo 1º

Tempo 1º

C.A
Jib
mi b
fa

This is a handwritten musical score for a string quartet with vocal parts. The score is written on ten staves. The top four staves are for vocal parts: Soprano (C.A), Alto (Jib), Tenor (mi b), and Bass (fa). The bottom six staves are for string instruments: Violin I, Violin II, Viola, Violoncello, Double Bass, and Piano. The music is in common time (C) and features a key signature of one flat (B-flat). The vocal parts are marked with *Cres* (Crescendo) and *ff* (fortissimo). The string parts include various rhythmic patterns, including sixteenth and thirty-second notes, and dynamic markings such as *f* (forte) and *ff*. The score is divided into four measures by vertical bar lines. The notation includes clefs, key signatures, notes, rests, and dynamic markings.

si b
mi b
fa

This is a handwritten musical score for a string quartet, consisting of four staves. The notation includes various musical symbols such as notes, rests, and dynamic markings. The score is organized into measures across the staves.

Additional markings include *trém.* (trémolo) and *f* (forte) in some measures. The notation is dense and detailed, typical of a professional manuscript.

Measure 2: Includes a *dim.* marking and a tempo/mood marking of *Dolce*. The Cello/Double Bass part has a *f* marking. A circled section of the Cello/Double Bass part is marked with *dim.* and contains a *6*.

Measure 3: Features a *Dolce* marking and a tempo/mood marking of *Dolce*. The Cello/Double Bass part has a *p* marking.

Measure 4: Includes a *p* marking and a tempo/mood marking of *Dolce*. The Cello/Double Bass part has a *p* marking. The instruction *Mettez les sourdines* is written on the right side of the score.

Other markings include *à 2* (second endings) and *espress.* (espressivo).

violin I

violin II

viola

cello

Solo

cresc.

pp

ppp

Rit.

Fin du 1^{er} Act