

1 - Tacet

Tímpanos

2 - Os Caipiras ou Violeiros / Samba

A - Os Caipiras ou Violeiros

4 K 15 L 9

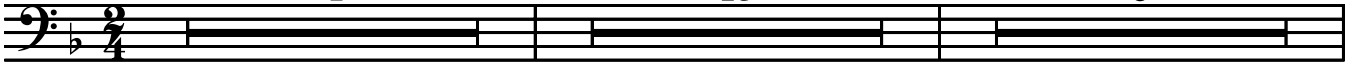

29

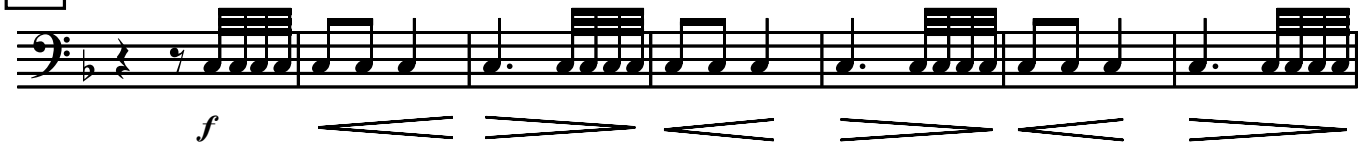

36 M 15 N

57

63 O

B - Samba

140

W

fff

146

X

153

Y

5

fff

164

Z

AA

170

176

182

BB

189

CC

ff

196

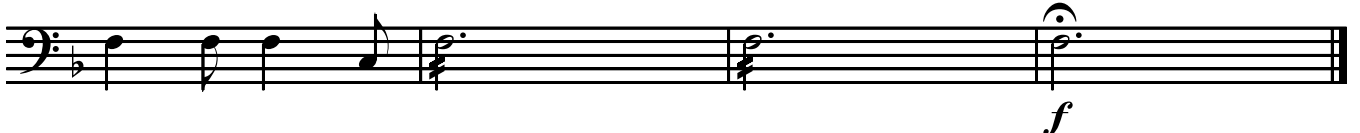

f