

Kleine Partitur-Ausgabe

PM

SYMPHONIEN

No. 94

GLASUNOW

Op. 48

SYMPHONIE No. 4

Es dur — Mi♭majeur — E♭major

Ernst Eulenburg, Leipzig/Wien

Bei Bestellungen genügt die Angabe des No.

Abkürzungen: P. = Kammermusik (früher Payne), S. = Symphonien, O. = Opern,
V. = Verschiedene Werke, Ch. = Chorwerke, B. = Bühnenmusik

Kammermusik

- | No. | No. |
|---|---|
| 1. Mozart, Quartett, G (K.-V. 387) | 57. Haydn, Quartett, op. 76, 5, D (Bar. Läng.) |
| 2. Beethoven, Quartett, op. 131, Cism | 58. Haydn, Quartett, op. 74, 3, Gm (Reifen) |
| 3. Haydn, Quartett, op. 76, 3, C (Kaiser-) | 59. Mendelssohn, Oktett, op. 20, Es |
| 4. Beethoven, Quartett, op. 135, F | 60. Schubert, Oktett, op. 108, F |
| 5. Cherubini, Quartett, Es | 61. Haydn, Quartett, op. 77, 1, G |
| 6. Beethoven, Quartett, op. 132, A m | 62. Haydn, Quartett, op. 77, 2, F, op. 103, F |
| 7. Mendelssohn, Quartett, op. 44, 2, Em | 63. Haydn, Quartett, op. 17, 5, G |
| 8. Mozart, Quartett, C (K.-V. 485) | 64. Haydn, Quart., op. 20, 6, A (Sonnen-No. 4) |
| 9. Beethoven, Quartett, op. 130, B | 65. Haydn, Quartett, op. 64, 3, B |
| 10. Haydn, Quartett, op. 76, 2, D m (Quinten-) | 66. Haydn, Quartett, op. 54, 2, C |
| 11. Schubert, Quartett, op. posth., Dm
(Der Tod und das Mädchen) | 67. Mendelssohn, Quintett, op. 37, B |
| 12. Beethoven, Septett, op. 20, Es | 68. Mendelssohn, Quartett, op. 13, A m |
| 13. Mozart, Quintett, Gm (K.-V. 516) | 69. Haydn, Quartett, op. 76, 1, G |
| 14. Beethoven, Quartett, op. 95, Fm | 70. Mozart, Trio, Es (Divertimento 563) |
| 15. Schubert, Quintett, op. 163, C | 71. Mozart, Quintett, A (Klarinetten- 361) |
| 16. Beethoven, Quartett, op. 18, 1, F | 72. Mozart, Sextett, D (Divertimento 324) |
| 17. Beethoven, Quartett, op. 18, 2, G | 73. Mozart, Sextett, B (Divertimento 287) |
| 18. Beethoven, Quartett, op. 18, 3, D | 74. Schumann, Quartett, op. 41, 1, A m |
| 19. Beethoven, Quartett, op. 18, 4, Gm | 75. Schumann, Quartett, op. 41, 2, F |
| 20. Beethoven, Quartett, op. 18, 5, A | 76. Schumann, Quartett, op. 41, 3, A |
| 21. Beethoven, Quartett, op. 18, 6, B | 77. Schumann, Klavier-Quartett, op. 47, Es |
| 22. Beethoven, Quartett, op. 74, Es (Harfen-) | 78. Schumann, Klavier-Quintett, op. 44, Es |
| 23. Cherubini, Quartett, D m | 79. Beethoven, Klavier-Trio, op. 97, B |
| 24. Mozart, Quartett, D (K.-V. 499) | 80. Mendelssohn, Klavier-Trio, op. 49, Dm |
| 25. Mozart, Quartett, D (K.-V. 575) | 81. Mendelssohn, Klavier-Trio, op. 53, Gm |
| 26. Mozart, Quartett, B (K.-V. 589) | 82. Beethoven, Kl.-Tr., op. 70, 1, D (Gebl.) |
| 27. Mozart, Quartett, F (K.-V. 590) | 83. Beethoven, Klavier-Trio, op. 70, 2, Es |
| 28. Beethoven, Quartett, op. 59, 1, F | 84. Schubert, Klavier-Trio, op. 98, B |
| 29. Beethoven, Quartett, op. 59, 2, Em | 85. Schubert, Klavier-Trio, op. 100, Es |
| 30. Beethoven, Quartett, op. 59, 3, C | 86. Schumann, Klavier-Trio, op. 63, Fm |
| 31. Beethoven, Quintett, op. 29, C | 87. Schumann, Klavier-Trio, op. 80, F |
| 32. Mozart, Quartett, Dm (K.-V. 421) | 88. Schumann, Klavier-Trio, op. 110, Gm |
| 33. Mozart, Quartett, Es (K.-V. 428) | 89. Haydn, Quartett, op. 9, 1, C |
| 34. Mozart, Quartett, B (Jagd-) (K.-V. 458) | 90. Haydn, Quartett, op. 17, 6, D |
| 35. Mozart, Quartett, A (K.-V. 464) | 91. Haydn, Quartett, op. 64, 4, G |
| 36. Beethoven, Quartett, op. 127, Es | 92. Haydn, Quartett, op. 64, 6, Es |
| 37. Mozart, Quintett, Cm (K.-V. 406) | 93. Haydn, Quart., op. 20, 4, D (Sonnen-No. 4) |
| 38. Mozart, Quintett, C (K.-V. 515) | 94. Haydn, Quart., op. 20, 5, Fm (Sonn.-No. 5) |
| 39. Schubert, Quartett, op. 161, G | 95. Haydn, Quartett, op. 9, 4, D m |
| 40. Schubert, Quartett, op. 29, A m | 96. Haydn, Quartett, op. 55, 1, A |
| 41. Beethoven, Trio, op. 3, Es | 97. Spohr, Nonett, op. 31, F |
| 42. Beethoven, Trio, op. 9, 1, G | 98. Beethoven, Quartett, op. 133, B (Fuge) |
| 43. Beethoven, Trio, op. 9, 2, D | 99. Schumann, Klavier-Trio, op. 88, A m
(Phantasiestücke) |
| 44. Beethoven, Trio, op. 9, 3, Cm | 100. Mozart, Serenade f. Blas-Instrumente, B |
| 45. Beethoven, Trio, op. 8, D (Serenade) | 101. Mendelssohn, Quartett, op. 80, Fm |
| 46. Cherubini, Quartett, C | 102. Mendelssohn, Quartett, op. 81, E |
| 47. Mendelssohn, Quartett, op. 12, Es | 103. Beethoven, Trio, op. 25, D (Serenade) |
| 48. Mendelssohn, Quartett, op. 44, 1, D | 104. Beethoven, Trio für Blasinstrumente
op. 87, C |
| 49. Mendelssohn, Quartett, op. 44, 3, Es | 105. Dittersdorf, Quartett, Es |
| 50. Mozart, Quintett, D (K.-V. 593) | 106. Dittersdorf, Quartett, D |
| 51. Mozart, Quintett, Es (K.-V. 614) | 107. Dittersdorf, Quartett, B |
| 52. Haydn, Quartett, op. 33, 2, Es (Russ.-No. 2) | 108. Haydn, Quart., op. 20, 2, C (Sonn.-No. 2) |
| 53. Haydn, Quartett, op. 33, 3, C (Vogel-) | 109. Haydn, Quartett, op. 64, 2, Fm |
| 54. Haydn, Quartett, op. 54, 1, G | 110. Haydn, Quartett, op. 71, 1, E |
| 55. Haydn, Quartett, op. 64, 5, D (Lerchen-) | 111. Haydn, Quartett, op. 17, 1, F |
| 56. Haydn, Quartett, op. 76, 4, B | |

Eulenburgs kleine Partitur-Ausgabe

SYMPHONIEN

No. 94

Anton Rubinstein verehrungsvoll gewidmet

SYMPHONIE No.4

Es dur

für großes Orchester

von

ALEXANDER GLASUNOW

Op. 48

M
1001
G 55 + 100

Eigentum von M. P. Belaïeff, Leipzig, und mit dessen Genehmigung
in Eulenburgs kleine Partitur-Ausgabe aufgenommen.

Ernst Eulenburg, Leipzig/Wien

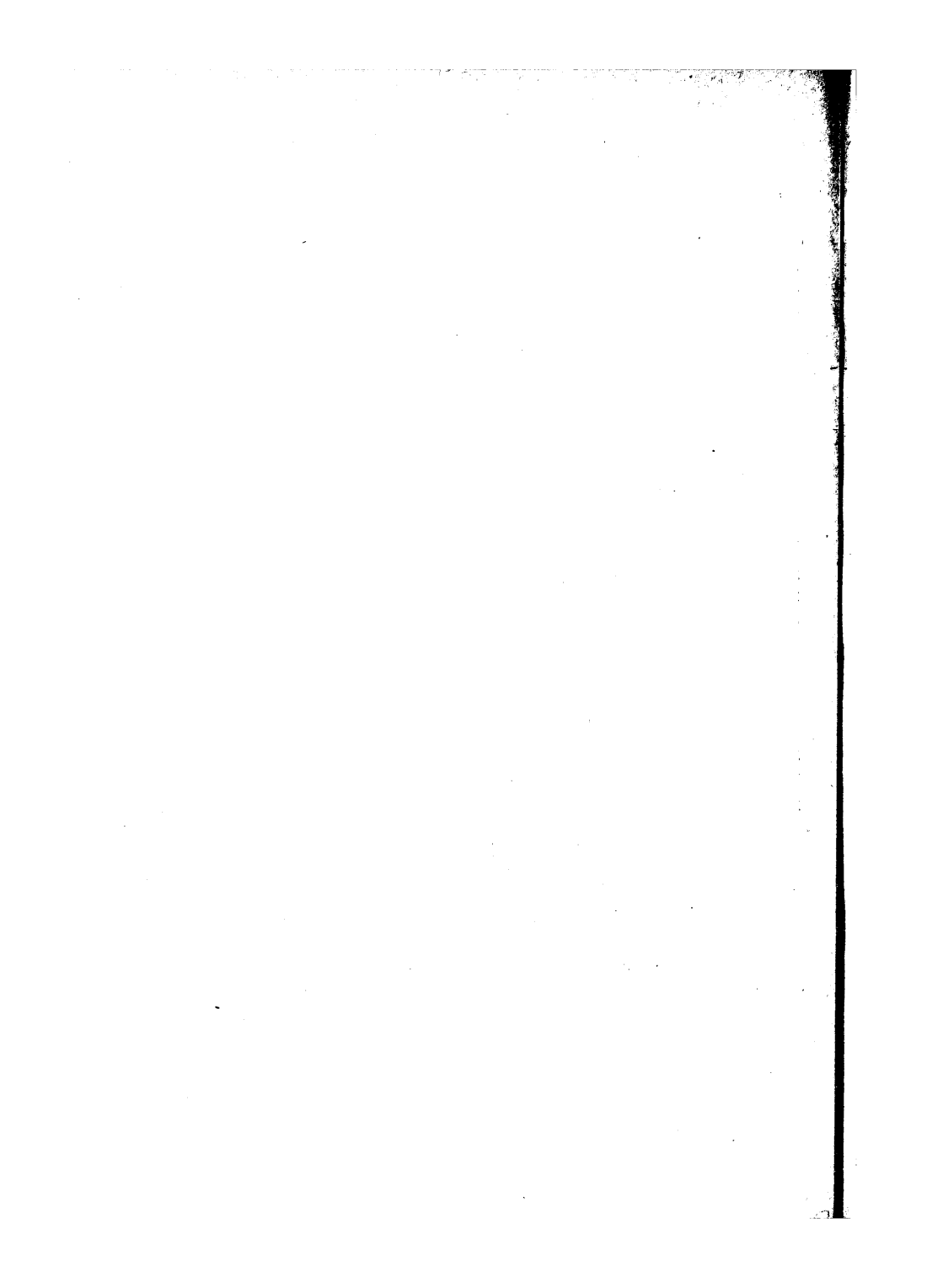

Aufführungsrecht
vorbehalten.
Droits d'exécution
réservés.

Vierte Symphonie

3

I

Andante M.M. ♩ = 58

Alexander Glasunow, Op.48

3 Flauti
1 Oboe
1 Corno Inglese
3 Clarinetti in B
2 Fagotti
4 Corni in F
2 Trombe in B
3 Tromboni e Tuba
Timpani
Violini I
Violini II
Viola
Violoncelli
Contrabassi

mf p mf p
Solo dolce
mf p mf p
mf p mf p
p-mf p-mf p
2 Soli p-mf p-mf p

Andante

4

Fl. *a 2*
 Cor. Ing.
 Clar.
 Fag.
 Cor. I *p*
 Viol. II
 Vle. *unis.*
 Vcl. *express.*
 Cb.

mf, *mf*, *mf*, *mf*, *mf*, *mf*, *mf*, *mf*

Fl.
 Cor. Ing.
 Clar. III
 Fag. *mf*
 Cor. II
 Viol. II *unis.*
 Vle. *pp*
 Vcl. *pp*
 Cb. *Tutti* *mf*

pp, *pp*, *pp*, *pp*, *pp*, *pp*, *pp*, *pp*
mf, *mf*, *mf*, *mf*, *mf*, *mf*, *mf*, *mf*
cresc. poco, *cresc. poco*, *cresc. poco*, *cresc. poco*, *cresc. poco*, *cresc. poco*, *cresc. poco*, *cresc. poco*
pp, *pp*, *pp*, *pp*, *pp*, *pp*, *pp*, *pp*
express., *express.*, *express.*, *express.*
p, *p*, *p*, *p*, *p*, *p*, *p*, *p*

3057

2

2 Altri pizz.

4

Allegro moderato

92

A detailed musical score for an orchestral piece, page 11, rehearsal mark 4. The score is in B-flat major, 4/4 time, and marked 'Allegro moderato' with a tempo of 92. It features multiple staves for various instruments. The woodwinds (flutes, clarinets, bassoons) and strings (violins, violas, cellos, double basses) play melodic and harmonic lines, with dynamic markings such as *p cresc.*, *mp cresc.*, *f*, and *mf*. The brass section, including the tuba and trombones, provides harmonic support, often with *mf marcato* or *pp* markings. The tuba part includes the instruction *dolce* and *poco*. The score concludes with rehearsal mark 4 and the tempo marking *Allegro moderato*.

4

Allegro moderato

p *pp*

p *pp* Solo *p dolce ed espress.*

p *pp*

p *pp*

p *pp*

pp *pp*

pp *pp*

div. pizz. *mp* *p*

unis. *p*

p *p* unis.

div. a 3 *p*

Performance instructions and dynamics include:

- Solo* (written above the staff in the fourth measure).
- dolce ed espress.* (written below the staff in the fourth measure).
- pp* (pianissimo, written below the staff in the sixth and eighth measures).
- div.* (diviso, written above the staff in the thirteenth measure).
- p* (piano, written below the staff in the thirteenth measure).

6

6

Dynamics and markings include: *f*, *ff*, *mf*, *mp*, *pp*, *mf con passione*, and *div.*.

Instrumental parts include: Flute I, Flute II, Trumpets, Trombones, and Strings.

7 Poco più tranquillo ♩=76

Dynamics: *f*, *ff*, *p*, *mf*, *dim.*

Performance instructions: *arco*, *arco unis.*, *pizz. 3*, *div. 4*, *arco 3*, *div. a 2*

Musical markings: *3* (triplets), *I*, *II* (first and second endings), *mf* (mezzo-forte), *f* (forte), *ff* (fortissimo), *p* (piano), *dim.* (diminuendo)

8 Tempo I ♩=92

8 Tempo I

Solo.

Fl. *p dolce* *mf*

Clar. *mf* *mp*

Fag. *poco* *mp*

Vle. *poco* *mf*

Vcl. *poco* *mf*

Fl. *p* *poco* *mf*

Cor Ing. Solo *p dolce* *mf*

Clar. *p* *poco* *mp*

Fag. *poco* *mp* *p*

Vle. *poco* *mp*

Vcl. *poco* *mp*

Cb. *pizz.* *pp*

riten. poco

Fl. *p* *dim.*

Cor Ing. *p*

Clar. *pp* *dim.*

Fag. *pp* *dim.*

Viol. *pp* *pizz.*

Vle. *pp* *pizz.*

Vcl. *pp* *pp*

Cb. *pp*

riten. poco *pp*

Fl. **9** Più mosso $\text{♩} = 120$
Scherzando

Solo *pp*

Clar. *p* poco scherzando

Fag. *pp*

Viol. *p*

Vle. *p*

Vcl. *pp* *vibrato*

Cb. *p*

9 Scherzando
Più mosso

riten. poco *pp*

Fl. I Solo

Clar.

Fag.

Viol.

Vle.

Vcl.

Cb.

Fl.

Clar.

Fag.

Viol.

Vle.

Vcl.

Cb.

dim.

mp

dim.

dim.

dim.

dim.

dim.

dim.

arco

p

10

Violin I: *mf*, *f*, *f*, *f*, *f*

Violin II: *mf*, *f*, *f*, *f*, *f*

Viola: *mf*, *f*, *f*, *f*, *f*

Cello/Double Bass: *mf*, *f*, *f*, *f*, *f*

Violin III: *mf cantabile*, *f*, *f*, *f*, *f*

Violin IV: *mf*, *f*, *f*, *f*, *f*

Double Bass: *mf*, *f*, *f*, *f*, *f*

Performance instructions: *arco*, *cantabile*, *div.*, *unis.*

Articulation: accents, slurs, trills, triplets

10

Tempo I ♩ = 92

riten. poco - - - - - Solo

mf Solo *p dolce* *p* *mf* *mp dim.* *mp dim.* *p* *mp dim.* *pp* *pp* *div.* *p* *mp dim.* *div.* *mp* *unis.* *pizz.* *mp*

riten. poco - - - - - Tempo I

11 Più mosso $\text{♩} = 120$
Scherzando

I Solo

11 Scherzando
Più mosso

12 I Solo

Performance instructions include *p dolce*, *mp*, *mf*, *pp*, and *unis.* (unison). The score concludes with a **mp** dynamic in the bottom staves.

12

Fl. II *p*

Ob. Solo *pp dolce*

Clar. *pp*

Fag. *pp*

Vle. *1 Solo p*

Vcl. div. *pp*

Cb. *pp*

3 Soli *pp*

accel. - - - - -

a tempo accel. - - - - -

Fl. *p*

Solo *p*

Clar. *p*

pizz. *pp*

Viol. *p*

Vle. *pp*

Vcl. *pp*

(6) arco *pp*

Tutti pizz. div. *p*

(4) *pp*

13 a tempo accel.

3057

148457

ritard. poco

p

pp

Solo

p

mf >

p >

mf >

p >

mf >

p >

mf >

pp

mf >

p >

mf >

p >

arco

mf >

p >

arco

mf >

p >

div. Tutti

p

div. Tutti

p

mf >

p >

mf >

p >

mf >

p >

mf >

p >

arco

mf >

p >

mf >

p >

arco

mf >

p >

16

16

17

18

19 più tranquillo $\text{♩} = 120$

CI II
p dolce
Fag. *p dolce*
p
Corni *p*
Tubni *p dim.*
Viol. *p dolce*
Vle. *p* 3 3
Vcl. div. *p dolce*
Cb. *p*

19 più tranquillo

Cor. Ing. *p dolce*
CI. *p dolce*
Fag. *p dolce*
Cor. *p*
Viol. *p dolce*
Vle. *p*
Vcl. *p dolce*
Cb. *p*

System 1 (Woodwinds):
 - Flute (1): *dolce*, *p cresc. poco*
 - Oboe: *p cresc. poco*
 - Bassoon: *cresc. poco*
 - Clarinet (1): *cresc. poco*
 - Clarinet (2): *cresc. poco*
 - Bassoon (2): *cresc. poco*

System 2 (Woodwinds):
 - Flute (2): *cresc. poco*
 - Oboe: *cresc. poco*
 - Bassoon: *cresc. poco*

System 3 (String Section):
 - Violin I: *cresc. poco*
 - Violin II: *cresc. poco*
 - Violoncello: *cresc. poco*
 - Contrabasso: *cresc. poco*
 - Percussion (Tub): *unis. V₃*

Più agitato

passionato

45

20 *mf cresc.* *ff* *f*

mf cresc. *ff* *f*

mf cresc. *ff* *f*

mf cresc. *ff* *f*

mf cresc. *ff* *f*

mf cresc. *ff* *f*

mf cresc. *ff* *f*

mf cresc. *ff* *f*

mf cresc. *ff* *f*

p cresc. *f* *mf* *p* *mf* *p*

p cresc. *f* *mf* *f* *mf* *mf* *mf*

f *mf* *f* *mf* *f* *mf*

f *mf* *f* *mf* *f* *mf*

mf cresc. *ff* *f*

mf cresc. *ff* *f*

mf cresc. *ff* *f*

mf cresc. *ff* *f*

20 *mf cresc.* *ff* *f*

ff *passionato* *f*

calando e rit.

Tempo I

calando e rit.

pizz. Tempo I

21

Fl. *pp*

Ob. *pp*

Cl. II III *Solo p dolce ed espress.*

Fag. *mp*

Cor. I II *pp pizz.*

Viol. *p*

Vle. *p*

Vcl. *uniss. pizz.*

21

Fl. *pp*

Ob. *pp*

Cl. *Solo dolce espress.*

Fag. *mp*

Viol. II *pp div.*

Vle. *p*

Vcl. *p*

Dynamics and performance instructions include:

- mf* (mezzo-forte)
- p* (piano)
- arco* (arco)
- p dolce espress.* (piano dolce espressivo)
- non div.* (non diviso)
- unis.* (unisone)
- pizz.* (pizzicato)

22

22

23

23

The instruments and parts include:

- Flute 2:** Starts with *f*, then *ff*, and ends with *mf*.
- Clarinet:** Starts with *f*, then *ff*, and ends with *mf*.
- Bassoon:** Starts with *f*, then *ff*, and ends with *mf*.
- Trumpet:** Starts with *f*, then *ff*, and ends with *mf*.
- Trombone:** Starts with *f*, then *ff*, and ends with *mf*.
- Drum:** Provides a steady rhythmic accompaniment with *ff* dynamics.
- Piano:** Starts with *pp*, then *f*, and ends with *pp*.
- Violin I:** Starts with *pp*, then *f*, and ends with *pp*.
- Violin II:** Starts with *pp*, then *f*, and ends with *pp*.
- Viola:** Starts with *pp*, then *f*, and ends with *pp*.
- Cello:** Starts with *pp*, then *f*, and ends with *pp*.
- Double Bass:** Starts with *pp*, then *f*, and ends with *pp*.
- Voice:** Features two vocal parts. The upper part starts with *mf* and includes the instruction "con passione". The lower part starts with *mf* and includes "div." (diviso).

24

Poco più tranquillo

24

Poco più tranquillo

Dynamics and articulation markings include:

- p* (piano)
- pp* (pianissimo)
- ppp* (pianississimo)
- pppp* (pianissimissimo)
- Solo*
- dolce*
- marcato poco*
- pizz.* (pizzicato)
- poco*

Fl. I 26

Fl. II III *mf*

Ob. *mp*

3 Clar.

Fag. I

Viol. II *p*

Vle. *mf*

Vel. *mf*

p Solo *dolce*

pizz.

26

Fl. I

Fl. II III *p* *poco* *mf*

Ob. *mf*

Clar. II III *mp*

Fag. I *p* *poco*

Viol. II

Vle. *poco* *mf*

Tempo rubato (animato e passionato)

Tempo rubato (animato e passionato)

ritard. poco

- Violin I:** *f*, *p*, *f*
- Violin II:** *f*, *p*, *f*
- Violoncello I:** *f*, *p*, *f*, *pespress.*, *mf*
- Violoncello II:** *f*, *p*, *f*, *pespress.*, *mf*
- Double Bass:** *p*, *f*, *p*, *mf*
- Woodwinds:** *mf*, *mf*
- Harmonica/Contra Bass:** *f*, *p*, *arco*, *div.*, *mf*

ritard. poco

28 Andante $\text{♩} = 58$

p dolce
p
p
p
p
p
pp
arco
dolce e cantab.
dolce e cantab.
pizz.
mp
pizz
mp
2 Soli
p Altri pizz.

28 Andante $\text{♩} = 58$

f *a 2*

f *a 2*

f *dolce*

mp *pp*

f *arco* *div.*

f *arco* *arco*

f *arco* *3 Soli arco*

Musical score for page 64, rehearsal mark 29. The score includes vocal parts (Soprano, Alto, Tenor, Bass) and piano accompaniment. Dynamics range from piano (*p*) to mezzo-forte (*mf*). Performance instructions include *dolce*, *cantab.*, *div.*, and *Tutti div.*.

The score is arranged in systems. The vocal parts are: Soprano (Soprano), Alto (Alto), Tenor (Tenor), and Bass (Bass). The piano accompaniment includes: Right Hand (RH), Left Hand (LH), and Pedal (Ped).

Dynamics and performance instructions:

- p* (piano)
- mf* (mezzo-forte)
- dolce* (sweetly)
- cantab.* (cantabile)
- div.* (divisi)
- Tutti div.* (Tutti divisi)

The score is marked with rehearsal mark 29. The page number 64 is in the top left corner. The number 3057 is at the bottom center.

30

Violin I: *p cresc.*, *a2*, *f*

Violin II: *p cresc.*, *mp cresc.*, *f*

Viola: *mp cresc.*, *f*

Cello/Double Bass: *mp cresc.*, *a2*, *mp cresc.*, *f*

Violin I (lower): *p*, *mf*, *p cresc.*, *f*

Violin II (lower): *mf*, *p cresc.*, *f*

Viola (lower): *p cresc.*, *f*

Cello/Double Bass (lower): *p cresc.*, *dolce*, *p*, *mf*, *mp*

Violin I (upper): *trem.*, *pp dolce*, *poco*, *mf*, *mp*

Violin II (upper): *pp cresc. poco*, *mf*, *mp*

Viola (upper): *sul D*, *p cresc.*, *f*

Cello/Double Bass (upper): *p cresc.*, *cantab.*, *mp*, *cresc.*, *f*, *mf*

Violin I (lower): *p cresc.*, *f*, *mf*

Violin II (lower): *p cresc.*, *f*, *mf*

Viola (lower): *p cresc.*, *f*, *mf*

Cello/Double Bass (lower): *p cresc.*, *f*, *mf*

Violin I (upper): *p cresc.*, *f*, *mf*

Violin II (upper): *p cresc.*, *f*, *mf*

Viola (upper): *p cresc.*, *f*, *mf*

Cello/Double Bass (upper): *p cresc.*, *f*, *mf*

30

Solo

Violin I: *mp* → *pp* → *mp dolce* → *dim.*

Violin II: *mp* → *pp* → *mp dolce* → *dim.*

Viola: *mp* → *mf dolce* → *dim.*

Violoncello: *mp* → *mf dolce* → *dim.*

Piano Right Hand: *mp* → *pp* → *dolce* → *dim.*

Piano Left Hand: *mp* → *pp* → *dim.*

Piano Pedal: *ppp* → *p* → *ppp* → *ppp*

Piano Right Hand (Lower): *mp* → *pp* → *p dolce* → *dim.*

Piano Left Hand (Lower): *mf* → *pizz.* → *dim.*

Piano Bass: *mf* → *p* → *pizz.*

Allegro moderato

pp muta Es in E.

sul G

riten. poco

riten. poco *p*
3057

mf

II Scherzo

Allegro vivace ♩ = 152

Piccolo

3 Flauti
Flauti grandi

2 Oboi

3 Clarinetti in B

2 Fagotti

4 Corni in F

2 Trombe in B

Violini I

Violini II

Viole

Violoncelli

Contrabassi

Soli.
p giocosa

p

div. pizz.
p

Allegro vivace

I Solo
p
poco
a 2
poco
poco
poco
pp
poco
pp
p
poco
poco
pizz.
p
poco

1

1

2

2

3

- Violin II (Staff 2):** Includes trills (tr.) and dynamics from *mf* to *f*. A *cresc.* marking is present.
- Viola (Staff 3):** Contains trills (tr.) and dynamics from *mf* to *f*. A *cresc.* marking is present.
- Cello/Double Bass (Staff 4):** Features a *cresc.* marking and dynamics from *f* to *mf*.
- Violin II (Staff 5):** Includes a *cresc.* marking and dynamics from *mf* to *f*.
- Viola (Staff 6):** Contains a *cresc.* marking and dynamics from *mf* to *f*.
- Cello/Double Bass (Staff 7):** Features a *cresc.* marking and dynamics from *mf* to *f*.
- Violin I (Staff 8):** Includes a *cresc.* marking and dynamics from *mf* to *f*.
- Violin II (Staff 9):** Contains a *cresc.* marking and dynamics from *mf* to *f*.
- Viola (Staff 10):** Features a *cresc.* marking and dynamics from *mf* to *f*. Includes the instruction *unis.* (unison).
- Cello/Double Bass (Staff 11):** Includes a *cresc.* marking and dynamics from *mf* to *f*. Features the instruction *arco* (arco).
- Violin I (Staff 12):** Contains a *cresc.* marking and dynamics from *mf* to *f*.
- Violin II (Staff 13):** Includes a *cresc.* marking and dynamics from *mf* to *f*. Features the instruction *pizz.* (pizzicato).
- Viola (Staff 14):** Contains a *cresc.* marking and dynamics from *mf* to *f*. Features the instruction *arco* (arco).
- Cello/Double Bass (Staff 15):** Includes a *cresc.* marking and dynamics from *mf* to *f*. Features the instruction *pizz.* (pizzicato).

3

4

4

- Solo** (p) in the first staff.
- II. Solo** (p) in the second staff.
- I. II.** (p) in the third staff.
- III.** (p) in the fourth staff.
- I. Solo** (p) in the sixth staff.

7

7

mf *p* *pizz.* *p*

mf *f* *p* *pizz.* *p*

f *p* *pizz.* *p*

f *p* *pizz.* *p*

8

Violin I: *f*, *a2*, *f*, *p*

Violin II: *f*, *f*, *p*

Viola: *f*, *f*, *p*

Cello/Double Bass: *f*, *f*, *p*

Violin III: *mf*, *mf*, *f*, *p*

Violin IV: *mf*, *mf*, *f*, *p*

Viola II: *mf*, *mf*, *f*, *p*

Cello II: *mf*, *mf*, *f*, *p*

Double Bass II: *mf*, *mf*, *f*, *p*

Violin V: *mf*, *mf*, *f*, *p*

Violin VI: *mf*, *mf*, *f*, *p*

Viola III: *mf*, *mf*, *f*, *p*

Cello III: *mf*, *mf*, *f*, *p*

Double Bass III: *mf*, *mf*, *f*, *p*

8

Key markings and dynamics include:

- Flute (Fl.):** *a 2*, *p cresc.*, *cresc.*
- Clarinet (Cl.):** *p cresc.*, *cresc.*
- Violin (Vn.):** *p*, *cresc.*
- Viola (Va.):** *II III*, *p*, *cresc.*
- Cello (Vcl.):** *p*, *cresc.*
- Double Bass (Cb.):** *p*, *cresc.*
- Piano (P):** *a 2*, *p*, *cresc.*, *tr.*, *cresc.*, *div.*, *cresc.*, *pizz.*, *p*, *cresc.*

The score includes various musical notations such as slurs, ties, and trills. The piano part features a trill and a *pizz.* (pizzicato) marking. The double bass part includes a *pizz.* marking. The overall texture is complex, with multiple melodic lines and a strong rhythmic foundation.

10

The first system includes:

- Two staves at the top, likely for woodwinds (flute and clarinet), with dynamics *sf* and *f*.
- Two staves for strings (violin and viola), with dynamics *f* and *mf*.
- A piano part with dynamics *sf* and *mf*.
- Two staves for woodwinds (oboe and bassoon), with dynamics *f* and *mf*.
- A bass line with dynamics *sf* and *mf*.

The second system includes:

- Two staves for woodwinds (flute and clarinet), with dynamics *f* and *mf*.
- Two staves for strings (violin and viola), with dynamics *f* and *mf*.
- A piano part with dynamics *sf* and *mf*.
- Two staves for woodwinds (oboe and bassoon), with dynamics *f* and *mf*.
- A bass line with dynamics *sf* and *mf*.

Dynamic markings include *sf* (sforzando), *f* (forte), *mf* (mezzo-forte), and *p* (piano). There are also markings for *a.2* (second ending) and *tr* (trill). The score concludes with a time signature change to 3/4.

10

11

- Staff 1 (Violin I):** Features a melodic line with dynamics *p cresc.* and *f*. It includes a section marked *a2* and a *pizz.* instruction.
- Staff 3 (Viola):** Contains a melodic line with dynamics *p cresc.* and *f*.
- Staff 4 (Cello):** Features a melodic line with dynamics *p cresc.* and *f*.
- Staff 5 (Violoncello):** Contains a melodic line with dynamics *p cresc.* and *f*.
- Staff 6 (Double Bass):** Features a melodic line with dynamics *p cresc.* and *f*.
- Staff 7 (Violin I):** Contains a melodic line with dynamics *p cresc.* and *f*.
- Staff 8 (Violin II):** Contains a melodic line with dynamics *p cresc.* and *f*.
- Staff 9 (Viola):** Contains a melodic line with dynamics *p cresc.* and *f*.
- Staff 10 (Cello):** Contains a melodic line with dynamics *p cresc.* and *f*.
- Staff 11 (Violoncello):** Contains a melodic line with dynamics *p cresc.* and *f*.
- Staff 12 (Double Bass):** Contains a melodic line with dynamics *p cresc.* and *f*.

Additional markings include *div.* (divisi) for the upper staves, *tr.* (trills) for the lower staves, and *unus* (unison) for the lower staves. The page concludes with a *pizz.* (pizzicato) instruction for the lower staves.

12

riten. poco

13

Poco meno mosso

Fl. Solo *p*

Clar. *pp*

Fag. *pp*

Corni *p*

Viol. I *p*

Viol. II *p*

Vle. *p*

Vcl. *p*

Cb. *p*

dim.

p leggiero e stacc.

Solo

pp dolce

con sordini pizz.

con sordini div.

I. Parte (3) *pp* *pp con sordini*

p

riten. poco

13

Poco meno mosso

Tranquillo $\text{♩} = 60$

Fl.

Clar.

Viol. I

Viol. II *div. con sordini*

Vle. *pp*

Vcl. *pp*

pp

Tranquillo $\text{♩} = 60$

14

Fl.
Ob.
Clar. I.
Viol. I
Viol. II
Vle.
Vcl.

I. Solo
p staccato
div.
p
div.
pp
pp
pizz.
p

unis

14

Fl.
Ob.
Clar.
Viol. I
Viol. II
Vle.
Vcl.

Fl.

Ob.

Clar.

Viol. I

Viol. II

Vle.

Vcl.

unis

15

Fl.

Ob.

Clar. *p staccato*

Fag.

Cor IV

Viol. I *arco p dolce*

Viol. II *unis*

Vle. *pp dolce*

Vcl. *con sordini p dolce*

Cb. *pp*

15

16

16

p

dim.

p

dim.

dim.

pizz.

p

pizz.

p

senza sordini

17

17

18

18

Tempo I ♩ = 152

Tempo I

Solo

20

- Staff 1: *f*
- Staff 2: *a 2*, *f*
- Staff 3: *p* *Soli*
- Staff 4: *f*, *p*
- Staff 5: *mp*, *mf*, *f*, *p*
- Staff 6: *mf*, *f*, *p*
- Staff 7: *mf*
- Staff 8: *mf*
- Staff 9: *arco*, *p cresc.*, *mf*
- Staff 10: *mf*
- Staff 11: *pizz.*, *p*, *senza sordini*
- Staff 12: *div a 2*, *pizz.*, *p*, *senza sordini*
- Staff 13: *arco*, *pizz.*, *senza sordini*, *p*
- Staff 14: *pizz.*, *p*
- Staff 15: *pizz.*, *p*
- Staff 16: *mf*, *p*

20

21

I Solo
p giocoso

p *poco* *poco sf*

a 2 I Solo
p

poco *poco sf*

poco *poco sf*

poco *poco sf*

pp *poco* *p*

Viol. I
pp *p*

Viol. II
poco *mf* *p*

Vle. div.
poco *poco sf*

Vel. pizz.
p *poco* *mf*

Cb.

21

22

22

3057

24

24

25

25

27

Violin I: *p cresc.*

Violin II: *pp cresc.*

Viola: *p cresc.*

Cello/Double Bass: *p cresc.*

Violin I (Measures 27-28): *p sub. cresc.*

Violin II (Measures 27-28): *p sub. cresc.*

Viola (Measures 27-28): *p sub. cresc.*

Cello/Double Bass (Measures 27-28): *p*

Violin I (Measure 29): *f*

Violin II (Measure 29): *f*

Viola (Measure 29): *f*

Cello/Double Bass (Measure 29): *f*

Violin I (Measure 30): *div.*

Violin II (Measure 30): *div.*

Viola (Measure 30): *p cresc.*

Cello/Double Bass (Measure 30): *p cresc.*

27

29

29

30

mf

mf

mf

mf

mf

mp

mp

Solo *p*

mf

mf

mf

mf

mf

mf

mf

mf

mf

30 *mf*

Solo

32

Measure 33 contains the following performance instructions:

- Solo* (Violin I)
- pp* (Violin II)
- pp* (Viola)
- pp* (Cello/Double Bass)

Measure 34 contains the following performance instructions:

- a 2* (Violin I)
- a 2* (Violin II)
- a 2* (Viola)
- a 2* (Cello/Double Bass)

Measure 35 contains the following performance instructions:

- pp* (Violin I)
- pp* (Violin II)
- pp* (Viola)
- pp* (Cello/Double Bass)
- 1 Solo* (Cello/Double Bass)

Measure 36 (partially visible) contains the following performance instructions:

- unis.* (Violin I)
- mp* (Violin I)
- Solo* (Violin II)
- cantabile* (Violin II)
- p* (Violin II)
- mf* (Violin II)
- div. a 2* (Violin II)
- mp* (Violin II)
- arco* (Violin II)
- p* (Violin II)
- mp* (Violin II)

32

I Solo
pp

Solo
p *mf* *pp*

4 Viol. I Soli (1.2. Pult)

8 Soli (3.4. 5.6. Pult)

div.

pp *pp* *pp*

1 Solo

pp *pp* *pp*

cantabile
p *mp* *pp*

4 Viol. div.

8 Soli

1 Solo

pp

pp

mf dim. p

mf dim. ppp pizz. p

p dim. ppp pizz. p

p dim. ppp pizz. p

p dim. ppp Tutti pizz. p

Tutti pizz. p

Tutti pizz. p

p

III.

Andante ♩ = 69

Flauto piccolo

2 Flauti (poi Piccolo II)

Oboe

Corno Inglese

3 Clarinetti in B

2 Fagotti

4 Corni in F

3 Trombe in B

3 Tromboni e Tuba

Timpani

Violini I

Violini II

Viole

Violoncelli

Contrabassi

Fl. *pp*

Clar. III *pp dolce*

pp sempre legato

Viol. *pp sempre legato*

Vle. *pp dolce*

Fl. *mp* Solo

Ob. *mf dolce*

Clar. III *mp*

poco

Viol. *mp*

Vle. *mp*

Fl. *dim.*

Ob. *dim.*

Clar. III *dim.*

dim.

Viol. *dim.*

Vle. *dim.*

1

Fl. *pp* *mf*

Clar. *pp* *mf*

Cor. I *dolce*
Solo *p* *mf*
Tutti div.

Viol. *pp* *mf*
Tutti div.

Vle. *pp* *mf*

1 *pp* *mf*

Fl. *p* *mf*

Clar. *p* *mf*

Fag. *p* *mf*

Cor. *p* *mf*

Viol. *p* *mf*

Vle. *p* *mf*

pp *molto*

pp *molto*

pp *molto*

pp *molto*

p *molto*

f *pp*

f *pp*

pp *molto*

pp *molto*

pp *molto*

p cantabile *molto*

f

f

f

f

2

Fl. *pp* *Soli* *mf*

Clar. *Solo* *mp* *mf*

Clar. *a 2* *pp* *pp* *p*

Fag. *pp* *pp* *p*

Corn. I II. *pp* *pp* *Soli* *p*

unis. *pp* *pp* *p*

poco *p*

Vcl. *pp* *pp* *p*

poco *p*

poco *p*

2

Fl. *pp* *mf*

Clar. *pp* *a 2* *mp* *mf*

Clar. *pp* *pp* *p*

Fag. *pp* *pp* *p*

Corn. I II. *pp* *pp* *Soli* *p*

unis. *pp* *pp* *p*

poco *p*

Vcl. *pp* *pp* *p*

poco *p*

poco *p*

poco *p*

2

animando poco a poco

animando poco a poco

Più mosso. (Allegro moderato) ♩ = 138

3 Più mosso. (Allegro moderato)

4 animando

4 animando

5

ff

III. a2

energico

energico

energico

energico

ff

3057 5 Allegro

6

6

8

8

Key markings and dynamics include:

- mp* (mezzo-piano)
- p* (piano)
- pp* (pianissimo)
- 3p* (triple piano)

Performance instructions include:

- unis. energico* (unison, energetic)
- unis.* (unison)

9

9

poco

ritard. poco

This page of musical score contains the following elements:

- Tempo/Performance Markings:** "poco" at the top left and "ritard. poco" at the top right.
- Dynamic Markings:** *ff*, *f*, *mf*, *p*, *meno f*, *dim.*, *ppp*, *p sub.*, *div.*, and *rem.*
- Articulation:** Slurs, accents, and hairpins.

poco

ritard. poco

Meno mosso e tranquillo $\text{♩} = 66$

p
Solo
dolce

p

p

p

pizz.
p

pizz.
p

unis.
p

unis.
pizz.
p m.s.

12

12

Key signature: G major (one sharp).
Time signature: 3/4 (top system), 3/8 (bottom system).
Dynamics: *mf*, *p*, *pp*.
Performance markings: *div. a. 2*, *pp*.

13

13

rit. poco a tempo

rit. poco a tempo

Dynamics and performance instructions across the staves:

- Staff 1: *p*, *p cresc.*
- Staff 2: *p sub.*, *p cresc.*
- Staff 3: *p sub.*, *p cresc.*
- Staff 4: *p sub.*, *p cresc.*
- Staff 5: *p sub.*, *cresc.*
- Staff 6: *p sub.*, *cresc.*
- Staff 7: *mf*, *pp sub.*, *cresc.*
- Staff 8: *mf*, *pp sub.*, *cresc.*
- Staff 9: *mf*, *pp sub.*, *cresc.*
- Staff 10: *mf*, *pp*, *p energico*, *div.*, *cresc.*
- Staff 11: *mf*, *pp energico*, *div.*, *cresc.*
- Staff 12: *arco*, *p*, *cresc.*
- Staff 13: *f*, *arco*, *cresc.*
- Staff 14: *f*, *arco*, *cresc.*

16

16

18

18

Più sostenuto $\text{♩} = 76$

Più sostenuto

animando

Dynamics: *mf*, *p*, *pp*, *pizz.*
 Tempo: *animando*

20

Tempo I $\text{♩} = 92$

20

f Tempo I

21

Key features of the score include:

- Rehearsal Markers:** Roman numerals II, III, and a 2 are used to mark specific sections of the music.

Musical score for a string quartet, page 177. The score is in G major and 3/4 time. It features a "Solo dolce" section for the first violin, with dynamics ranging from *ppp* to *p*. The second violin and viola parts are marked *p dolce*. The first and second violas have *pizz.* markings. The first and second cellos have *pp* markings. The first and second basses have *mf* markings. The score includes various musical notations such as slurs, accents, and dynamic markings.

Dynamics and markings: *p*, *Solo dolce*, *p dolce*, *ppp*, *p*, *pizz.*, *pp*, *mf*, *pp*.

Performance instructions: *pp*, *pp*.

3057

24

Tranquillo.

24

Tranquillo.

25

25

Dynamics and performance instructions include:

- f* (forte)
- mp* (mezzo-piano)
- cresc.* (crescendo)
- f dim.* (forte decrescendo)
- mf* (mezzo-forte)
- p* (piano)
- mf dim.* (mezzo-forte decrescendo)
- pp* (pianissimo)
- trem.* (tremolo)
- mp dim.* (mezzo-piano decrescendo)
- pp* (pianissimo)
- mf* (mezzo-forte)
- pp* (pianissimo)
- cantab.* (cantabile)
- mf* (mezzo-forte)
- p* (piano)
- mf* (mezzo-forte)
- p* (piano)

29

29

30

30

a 2
f
f
f
f
a 2
f
a 2
f
marcato
f
a 2
f
marcato
I
II
III
f > mf
f > mf
f > mf
f > mf
f > mf
f > mf
f
cantab.
f
cantab.
f
cantab.
f

33

I Solo
p

p *pp*

III
pp

6 Solo arco
pp

33

34

dolce
p

a 2 dolce
p

I dolce
p

trem.
p

energico
p

energico
p

34

Musical score for a multi-instrument ensemble, page 202. The score is in B-flat major and 4/4 time. It features a piano, violin, viola, cello, double bass, and woodwinds. The piano part includes dynamics like *mf* and *f*, and markings like "a. 2" and "a 2". The woodwinds have "energico" markings. The double bass has "div." and "frem." markings. The score is divided into two systems.

37

37

38

The musical score is for an orchestra and includes the following parts and markings:

- Violins I:** *mf*, *a 2*
- Violins II:** *mf*
- Violas:** *mf*
- Violas II:** *mf*
- Celli:** *mf*, *marcato poco*
- Contrabassi:** *mf*, *marcato poco*
- Flutes:** *mf*
- Flutes II:** *mf*
- Oboes:** *mf*
- Clarinet:** *mf*
- Trumpets:** *mf*
- Trumpets II:** *mf*
- Tuba:** *mp*, *marcato poco*
- Drum:** *mp*
- Timpani:** *mp*
- String Basses:** *mf*, *arco*, *marcato poco*, *arco*
- String Cellos:** *mf*, *arco*, *marcato poco*, *arco*

Rehearsal mark **38** is located at the bottom center of the page.

38 8057

Fl. picc.

Fl. I

Fl. II

f

cresc.

39

39

40

40

3057

Flauto II muta in Piccolo

p cresc.

f

p cresc.

f

p cresc.

f

p cresc.

f

pp

unis.

41

41

Piccolo II muta
in Flauto grande

1. Piccolo

44 Più mosso $\text{♩} = 116$

44 Più mosso

- Staff 1:** Flute I, marked *mf*.
- Staff 2:** Flute II, marked *p*.
- Staff 3:** Clarinet in B-flat, marked *p*.
- Staff 4:** Clarinet in E-flat, marked *p*.
- Staff 5:** Bassoon, marked *p*.
- Staff 6:** Bassoon, marked *p*.
- Staff 7:** Bassoon, marked *p*.
- Staff 8:** Bassoon, marked *p*.
- Staff 9:** Bassoon, marked *p*.
- Staff 10:** Bassoon, marked *p*.
- Staff 11:** Bassoon, marked *p*.
- Staff 12:** Bassoon, marked *p*.
- Staff 13:** Bassoon, marked *p*.
- Staff 14:** Bassoon, marked *p*.
- Staff 15:** Bassoon, marked *p*.

45

45

Dynamics and articulations include:

- mf* (mezzo-forte)
- f* (forte)
- p* (piano)
- pp* (pianissimo)
- pp marcato poco* (pianissimo, marcato poco)

Musical score for a 12-stem orchestra. The score is in 4/4 time and features various dynamics and articulations. The instruments are arranged as follows:

- Violins I:** *cresc.*
- Violins II:** *cresc.*
- Violas:** *cresc.*
- Violas II:** *cresc.*
- Celli:** *cresc.*
- Double Basses:** *cresc.*
- Flutes:** *cresc.*
- Oboes:** *cresc.*
- Clarinets:** *cresc.*
- Bassoons:** *cresc.*
- Trumpets:** *cresc.*
- Trombones:** *cresc.*
- Percussion:** *cresc.*
- Tuba:** *ff*

stringendo

Violin I: *sf ff*, *a 2*

Violin II: *sf ff sempre*

Viola: *sf ff sempre*

Cello: *sf ff sempre*

Double Bass: *sf ff sempre*, *a 2*

Percussion: *sf ff sempre*, *sf ff sempre*, *sf ff sempre*, *sf ff sempre*, *ff sempre*, *ff sempre*, *ff sempre*

stringendo

animando

A detailed musical score for a multi-instrument ensemble. The score is written in a key signature of two flats (B-flat and E-flat) and a common time signature. It consists of 14 staves. The top two staves are for the first and second violins. The next two staves are for the first and second violas. The fifth staff is for the first and second cellos. The sixth staff is for the first and second double basses. The seventh staff is for the flute. The eighth staff is for the oboe. The ninth staff is for the clarinet. The tenth staff is for the bassoon. The eleventh staff is for the trumpet. The twelfth staff is for the trombone. The thirteenth staff is for the percussion. The fourteenth staff is for the piano. The score includes various musical notations such as notes, rests, dynamics (sf, f, mf), and articulation marks (accents, staccato). The tempo marking 'animando' is present at the top right and bottom right of the page.

animando

50

50
