

Tiento 4e tono

(Partido de Dos Tiples)
for Brass Quartet

Bass Trombone

Juan Cabanilles (1644-1712)

Arr. Michel Rondeau

Maestoso $\text{♩} = 60$

7

15

23

30

37

42

47

52

Cabanilles Tiento 4e tono Bass Trombone

60

67

73

79

85

91

97

104

110

114

119

124

128

131

135

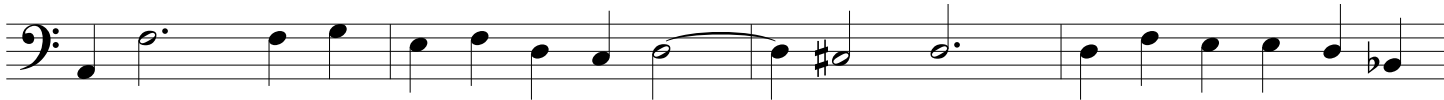

139

144

149

Cabanilles Tiento 4e tono Bass Trombone

153

157

162

168

173

177

182
