

JOHN BLOW

# VENUS AND ADONIS

A MASQUE

Edited by G. E. P. Arkwright  
Parts prepared by Bart Dunn

VIOLA

# Overture

Maestoso

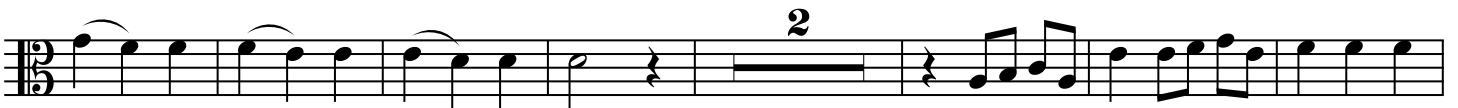
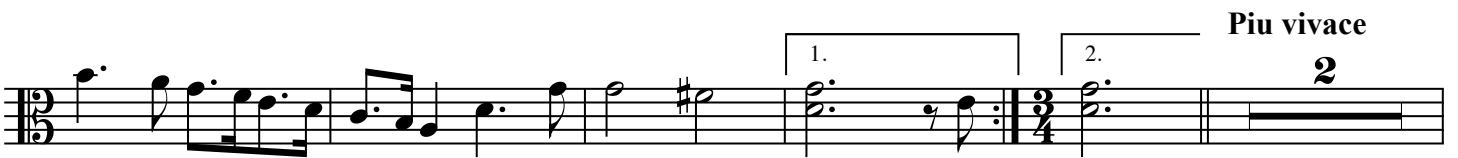

Tempo primo.

# Prologue

# Cupid's Entry

Fast.

# Act I

Act Tune

**16** **5** **12** **24**

**A** Slow Fast

**B** Fast **33** **4** **25**

**C** Slow

Fast **27** **13** **20** **2** **15**

**D** **E** Slow Fast

**F** **38**

**G** Entry: A Dance by a Huntsman.

This page is left blank to alleviate page turns

# Act II Tune

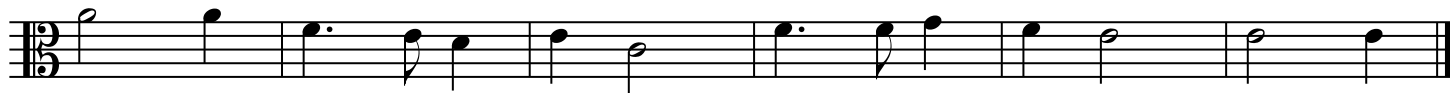

# Act II

**A** The Cupid's Lesson

**B** Slow

44 27 39 8 5

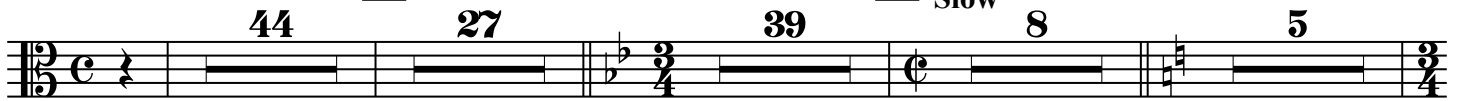

**C** A Dance of Cupid's (Twice over)

**D** Slow

**E** Chorus of the Graces

16

**F** The Grace's Dance (Twice over)

**G** Gavatt  
Fast.

H Sarabrand for the Graces

255

I A Ground

# Act III

Act Tune.

Slow.

A Slow B

C

