

Sonate II

Carolo 1702

1

15

18

21

23

2 Allegro

7

4 3

14

20

26

7 6 7 6

32

38

6 5

Adagio

3 Canzona

6 6 5 5 6 5

6 5 6

6

6

14

16

18

20

4 Adagio

5 Allegro

4

7

10

14

18

2 Allegro

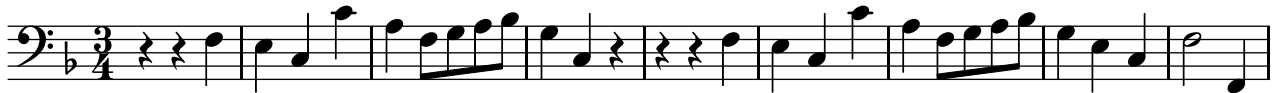

Adagio

3 Canzona

8

11

13

16

18

20

viole 1
4 Adagio

6

viole 1
5 Allegro

4

7

11

15

18

5

8

11

13

16

18

20

viole 2
4 Adagio

6

viole 2
5 Allegro

5

9

14

18

B.C.
5 Allegro

