

Musicalische Fürstenlust, Lübeck 1706

Suite Nr.4 für 2 Dessus, Taille et Basse

Ouverture
[Grave]

Johann Fischer (1646-1716)

7

12

18 [Allegro]

24

32

39

47

52

58 [Grave]

62

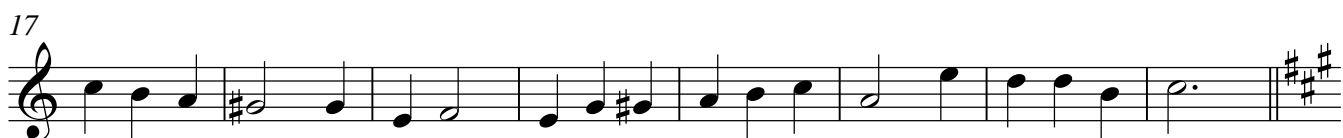
Entree**Minuet, qui se joue alternativement avec le suivant**

25 **Trio**

33

39

Air

8

16

8

13

19

Chaconne

8

14

19

25

32

37

43

49

55

60

67

74

80 **Gavotte**

85

90
