

SIX

QUATUORS

Concertants

A deux Violons Alto et Basse

Composés

par

M^r Cambini

Œuvre 3^e

Prix. 9[#]

A. Paris.

*Chez le S^r Sieber. Musicien, rue S^t Honoré à l'hôtel D'Aligre
Ancien Grand Conseil, ou l'on trouve plusieurs nouveaux Œuvres*

A . P . D . R

V^m 1316

Sieber

Allegro *Violino Primo*

QUATUOR

Violino Primo

*Presto
ma non tanto*

- Staff 1: *Dol* (Dolcissimo), *mezF* (mezzo-forte)
- Staff 2: *F* (forte), *P* (piano)
- Staff 3: *tr* (trill), *b* (basso)
- Staff 4: *Solo*
- Staff 5: *tr* (trill), *Dol* (Dolcissimo)
- Staff 6: *F* (forte), *Dol* (Dolcissimo)
- Staff 7: *Fmo* (fortissimo)
- Staff 8: *Dol cres.* (Dolcissimo crescendo)
- Staff 9: *cres.* (crescendo), *P* (piano), *F* (forte)
- Staff 10: *tr* (trill), *Dol* (Dolcissimo)
- Staff 11: *Dol* (Dolcissimo)
- Staff 12: *Solo*
- Staff 13: *tr* (trill), *Dol* (Dolcissimo)
- Staff 14: *F* (forte)

4
II
QUATUOR.

Allegro *Il Violino Primo.*

Violino Primo

III

QUATUOR

All^o non tanto Violino Primo

Violino Primo

tr Dol
P
F

*Allegro
Amoroso*

tr Dol
P
P
Fin

Variation 1.

p

Variation 2.

p

Variation 3.

p

Variation 4.

F Solo
tr Dol
P
D.C.

Violino Primo

IV

QUATUOR

F
Allegro

Violino Primo

Amoroso
Moderato

Dol

Variation I.

Var 2.

Var 3.

Var 4.

Solo

Dol

F

D. C

Violino Primo

QUATUOR

Allegro

Dol
Allegro
cres.
Dol
cres.
Dol
P
F
tr
Dol
PP
F
P
P
Solo
P
F

Adagio

Adagio
F
P
F
P

Violino Primo

All° molto

Violino Primo

VI
QUATUOR

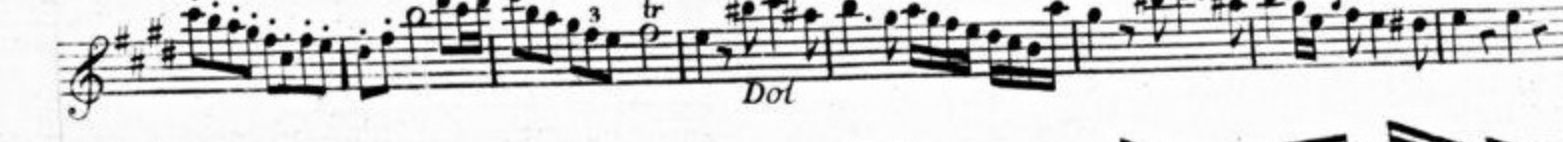
P
Allegro

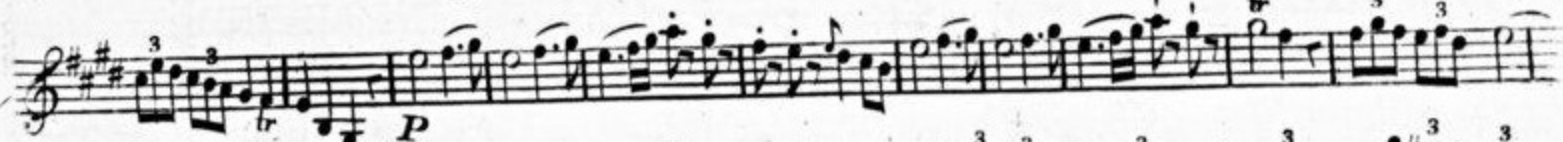
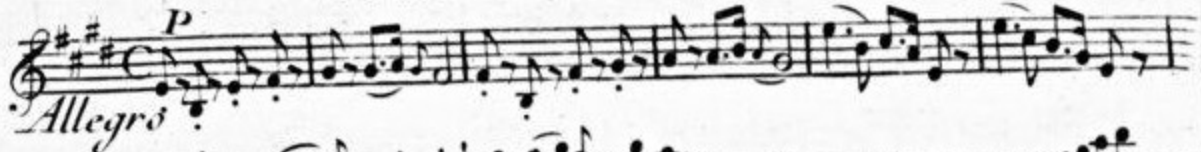

Violino Primo

*Rondeau
Allegretto*

Dol
F
P
FF

Variation I

F
P
F
Dol
F
au Rondeau

Variation 2

Minore
Dol
F
PP
Dol
au Rondeau

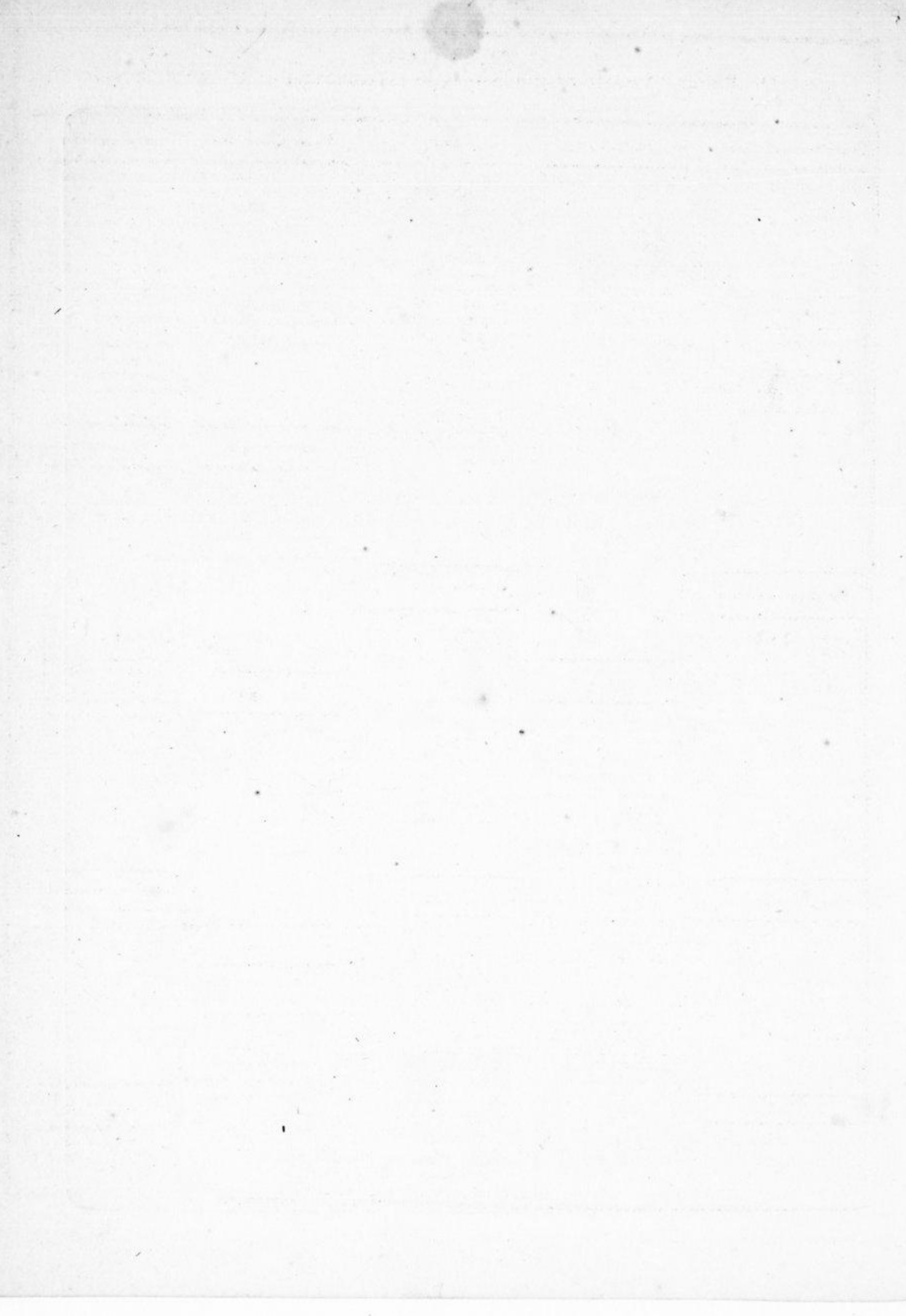

SIX

QUATUORS

Concertants

A deux Violons Alto et Basse

Composés

Par

M^r Cambini

Œuvre 3^e

Prix 9[#]

A. Paris.

*Chez le S^r Sieber, Musicien, rue S^t Honoré à l'hôtel D'Aligre
Ancien Grand Conseil, ou l'on trouve plusieurs nouveaux Œuvres*

A . P . D . R

Vm 1316

Violino Secondo.

I.
QUATUOR

Allegro

Violino Secondo.

Presto ma non troppo
del.
F.
P.
Solo
F.
tr
P.
del.
del.
F.
Moz. F.
Moz. F.
F.
del.
Solo
F.
tr
rit.
F.

II. QUATUOR

Allegro. Violino Secondo

Violino Secondo.

solo

tr. *tr.* *tr.* *tr.* *tr.* *tr.*

cres.

F. *dol.* *dol.*

P. *dol.*

Presto ma non troppo.

F. *Dol* *F.* *P.*

F. *dol.* *F.* *P.*

F. *dol.* *F.* *P.* *3* *3*

F. *dol.* *F.* *P.*

P. *dol.*

P. *dol.*

F. *P.* *F.*

P. *F.* *P.*

P. *F.* *P.*

F. *P.* *3* *3* *3* *3* *3* *3* *3* *3* *3* *3* *3* *3* *F.*

Violino Secondo

III.
QUATUOR

All.^o ma non tant^o

Violino Secondo

Si reprend le 1º jusqu'au mot fin.

Violino Secondo.

IV.
QUATUOR

Allegro.

Violino Secondo.

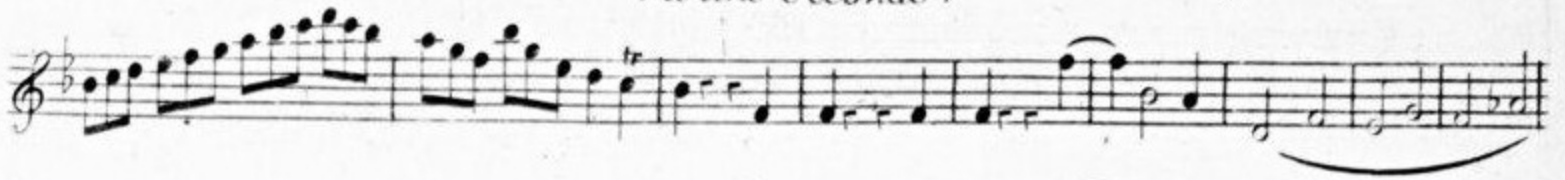

And.^{te} Moderato

I^{re} Variation

2^e Var.

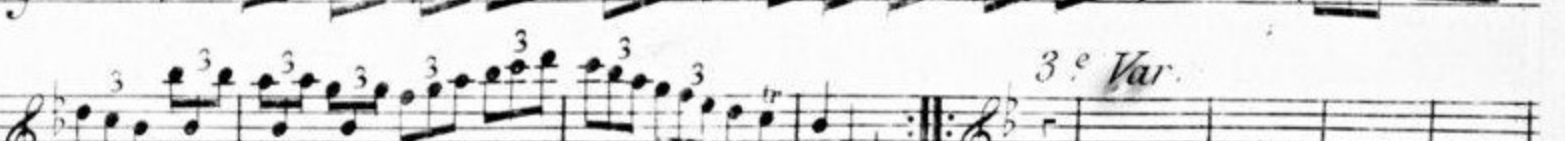

3^e Var.

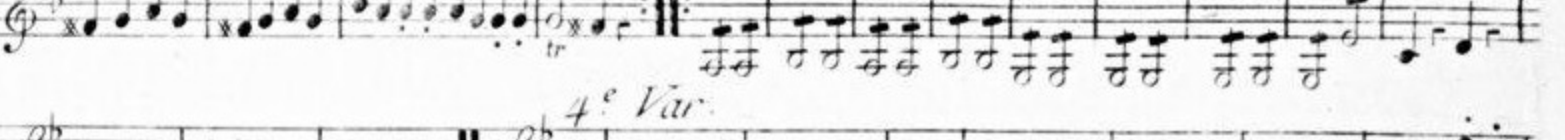
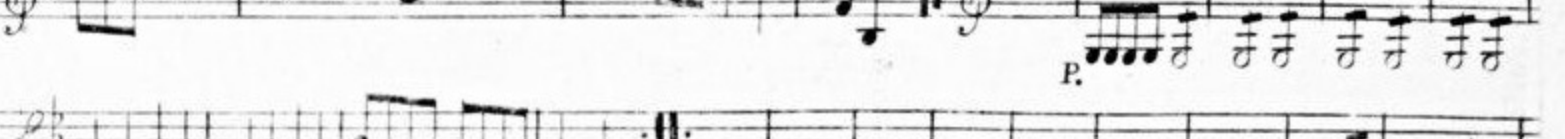

4^e Var.

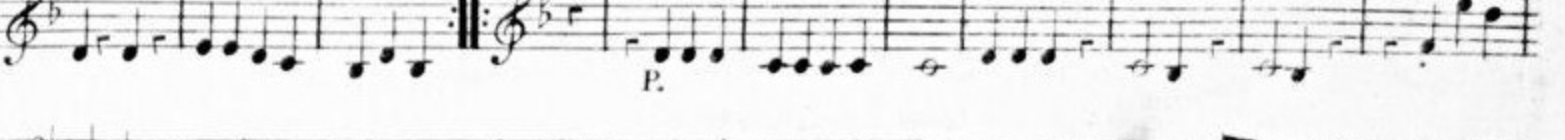

On reprend une fois le commencement.

Violino Secondo

V.
QUATUOR.

Allegro

Dol

F.

tr

cres.

F.

tr

PP.

F.

Dol

F.

M^o F.

P.

dol.

F.

dol.

Solo

Dol

tr

P.

tr

F.

1

Adagio

F.

P.

tr

F.

Violino Secondo

dol. 2

F. *P.*

F. *Dol* *Cres.* *F.*

Dol *F.*

dol. *All: molto* *F.*

F. *M: F.*

3 *F.*

P.

F. *dol.* *P.* *F.*

F. *dol.* *F.*

P. *dol.*

F.

VI. QUATUOR

Allagro.

- Staff 5:** Includes a trill (tr) and a 'dol' (diminuendo) marking.
- Staff 6:** Features a trill (tr) and a 'dol' marking.
- Staff 10:** Includes a 'dol' marking.
- Staff 11:** Features a 'molto' (molto) marking.

All^o Rondeau.

Violino Secondo.

dol

F

Fin

F *1^{re} Variation.*

P **F** **P**

dol

2^e Var. **pp** *au Rondeau.*

Mineur

solo

F

P

au Rondeau.

SIX

QUATUORS

•• *Concertants*

A deux Violons Alto et Basse

Composés

par

M^r Cambini

Ouvr. 3^e

Prix. 9^s

A. Paris.

*Chez le S^r Sieber, Musicien, rue S^t Honoré à l'hôtel D'Aligre
Ancien Grand Conseil, ou l'on trouve plusieurs nouveaux Œuvres*

A . P . P . R .

Vm 7-1316

Basso

Quartetto I

P *Allegro*

Basso

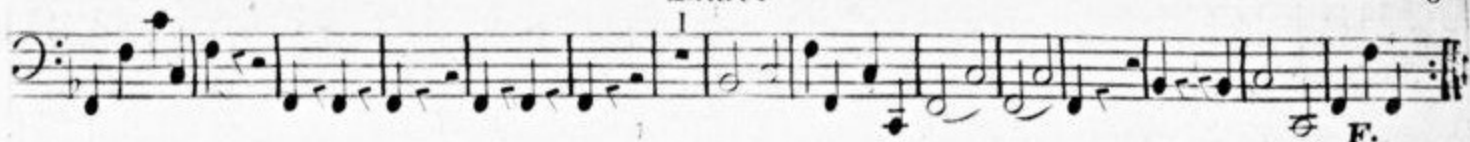

Præsto ma non trop.

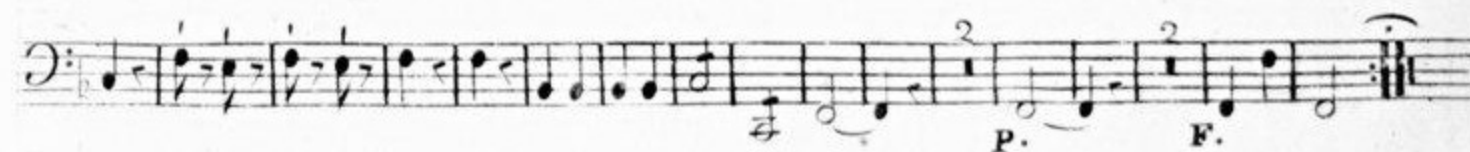
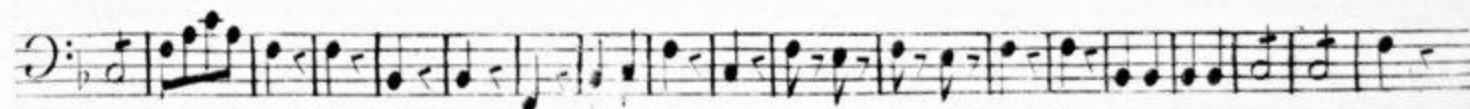
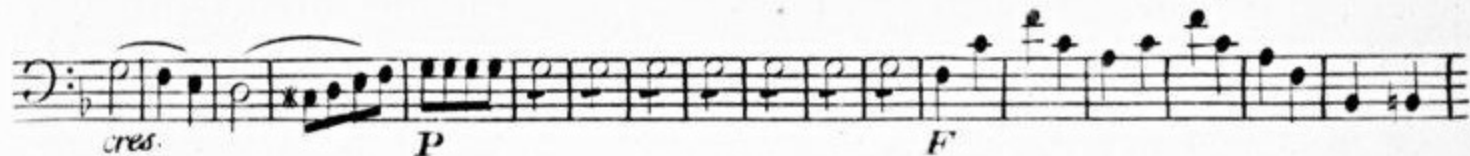
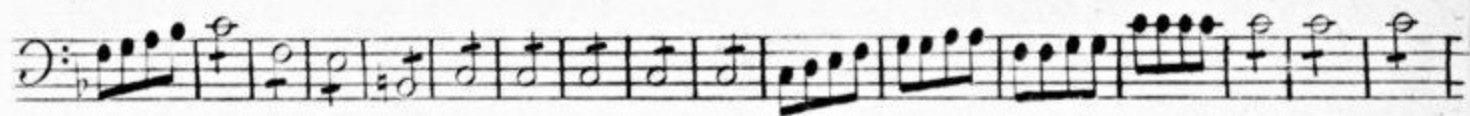
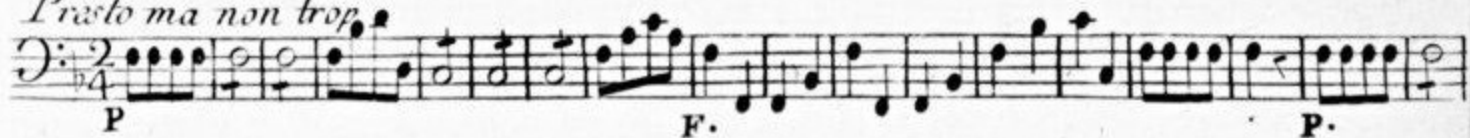

4
II
Quartetto

All^o *Basso*

Basso

1 dol
P *Solo*

dol
F.

Prattoma non tanto
P *F.* *P.*

F *P*

2 *3*
P *F*

2
Dol

1 *F.* *Dol*

1 *2* *2*
P *F.* *P.* *F.* *F.*

1
P

1 *8* *2*
P. *P.*

F. *P.* *F.*

dol

1
P

1 *2* *2*
F. *P* *F.*

6 III
Quartetto

Basso
F *Allegro ma non tanto* *F.*

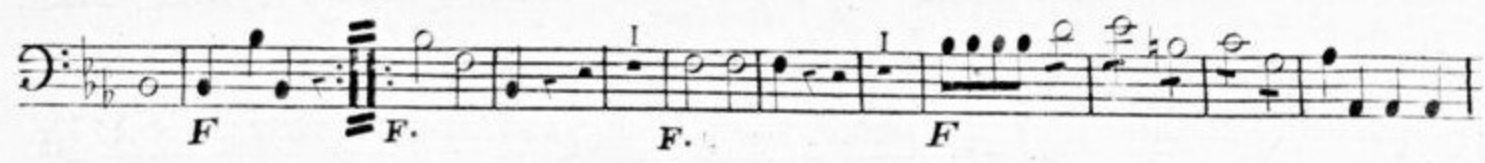

Allegretto

Basso

7

Solo

1^{re} Variation

2^e Variation

3^e va^t

4^e va^t

IV

Quartetto

Basso

Allegro

del

F

Basso

1^{re} Variation

Quartetto V

Allargro *Basso*

P.

dol
F.

PP

F.

m F
p

P
F.
p *dol*

P.

F.

Adagio

Solo

Basso

VI Quartetto

Basso

p

Allegro

Rondau All^{to}

Dol

F. *P*

F *Fin.*

1^o Variation

F *P* *F* *P*

P

P *au Rondau.*

2^e var *P*

Mineur

F *P*

au Rondau.

SIX

QUATUORS

Concertants

A deux Violons Alto et Basse

Composés

par

M^r Cambini

Ouvr. 3.^e

PRIX. 9^{fr}

A. Paris.

*Chez le S^r Sieber, Musicien, rue S^t Honoré à l'hôtel D'Aligre
Ancien Grand Conseil, ou l'on trouve plusieurs nouveaux Oeuvres*

A . P . D . R

V^m 7-1316

2 I
Quatuor

Alte Viola

p
Allegro

Alto Viola

dol.

3

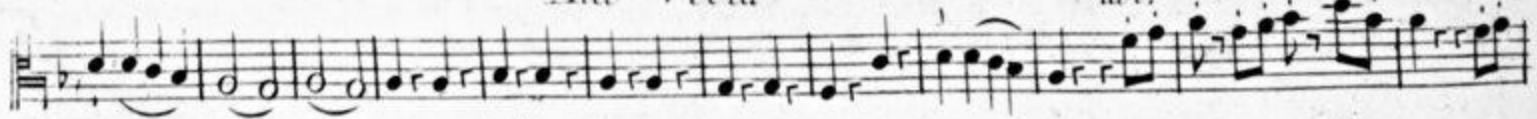

Presto ma non troppo

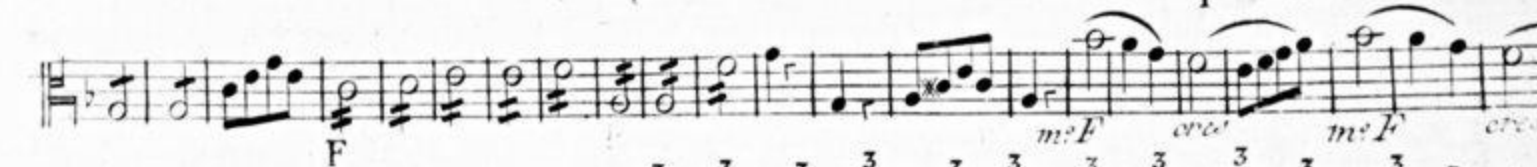
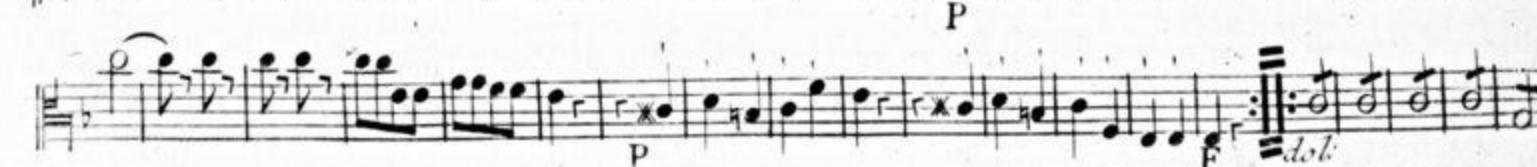
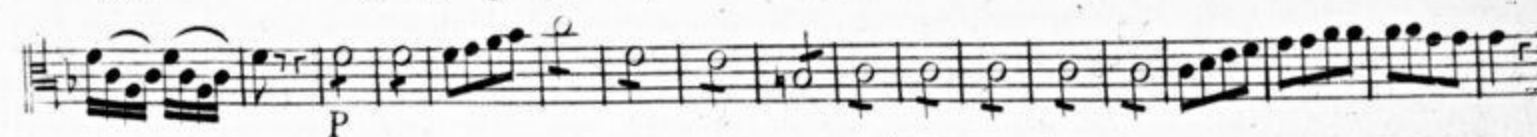
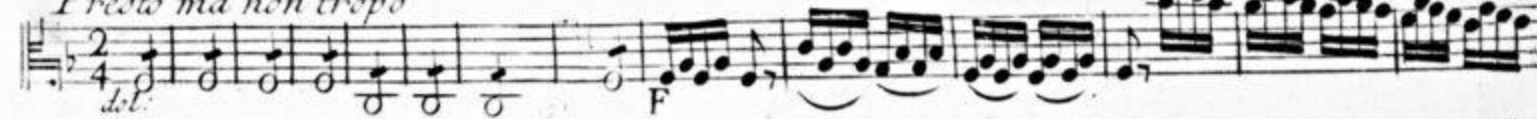

+ II
Quatuor

Alto Viola

Allegro

Alto Viola

dol:

F *P* *arco* *F* *I* *dol:* *Solo* *dol:* *F* *2/4* *Presto ma non tanto* *P* *dol:* *F* *I* *F* *dol:* *F* *I* *P* *F* *F* *P* *dol:* *P* *F* *P* *F* *dol:* *I* *F* *P* *F*

III Quatuor

Alto Viola

Allégre ma non tanto

Alte Viola

dolce

All.^o Amoreoso

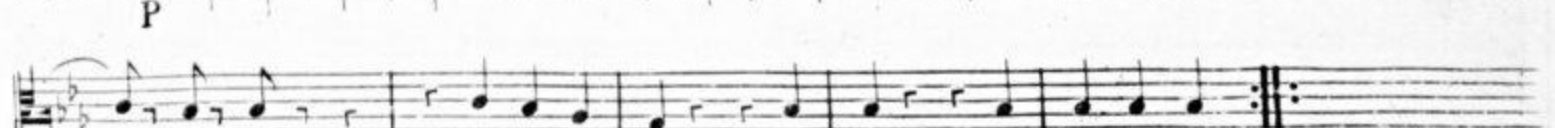
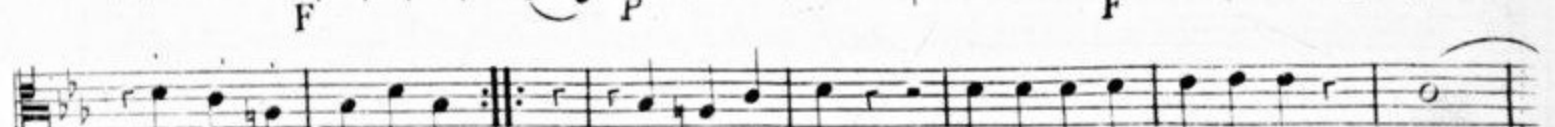
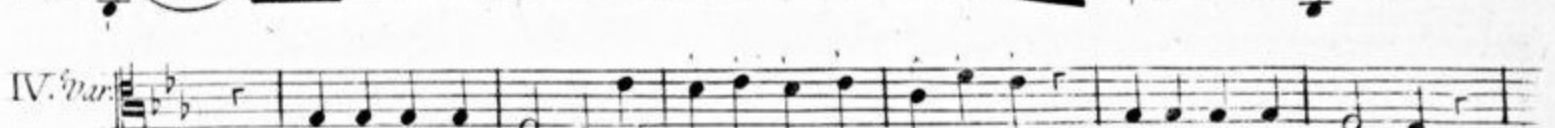
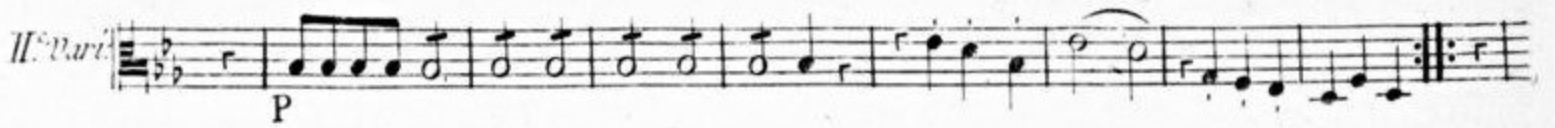
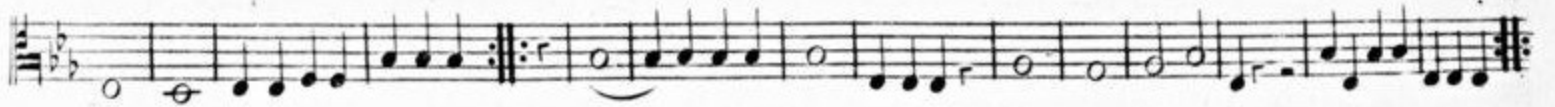
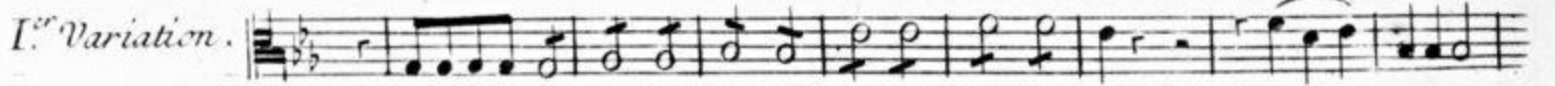

On reprend le I.^e jusqu'au mot Fin.

R
IV
Quatuor

Alto Viola

Eleventh staff of music. *2* *P* *2*

Twelfth staff of music.

Thirteenth staff of music. *PP*

Alto Viola

Amorevole
Moderato

del.

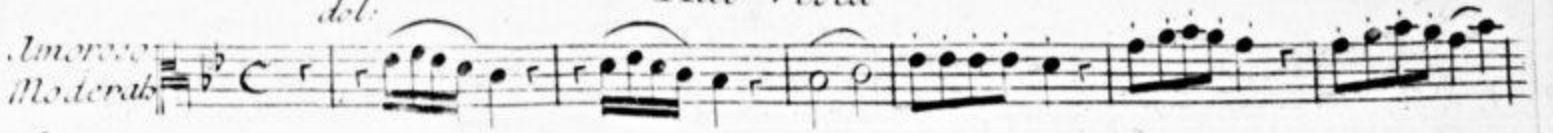

I^{re} Variation.

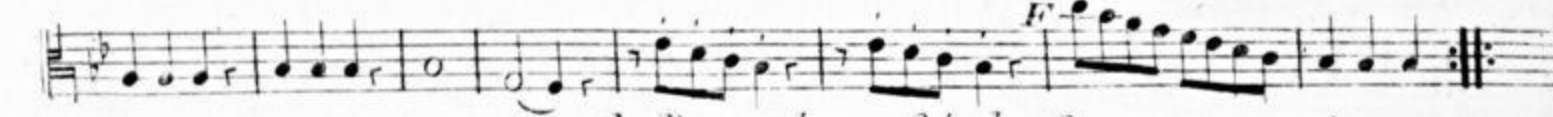
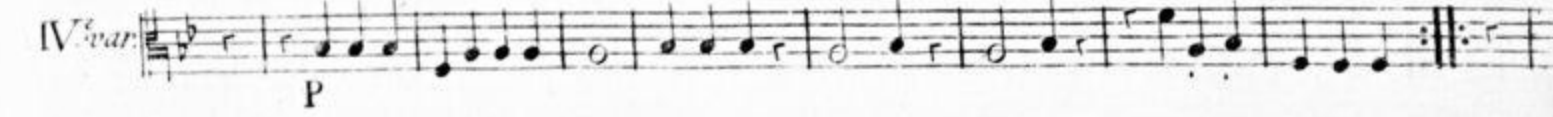
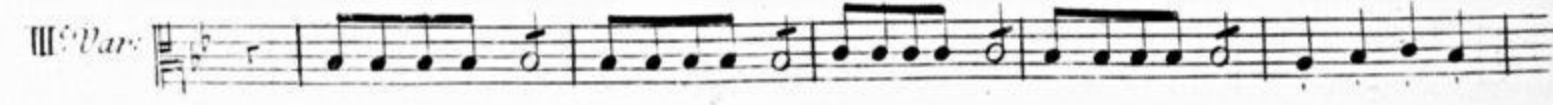
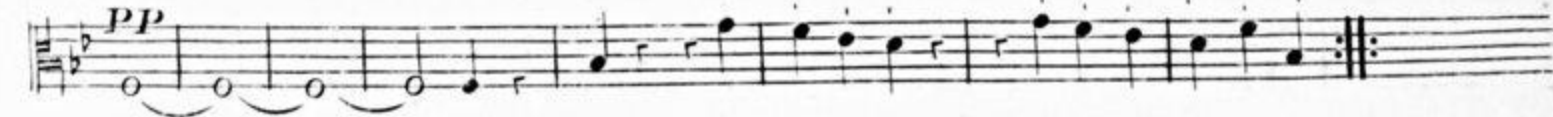
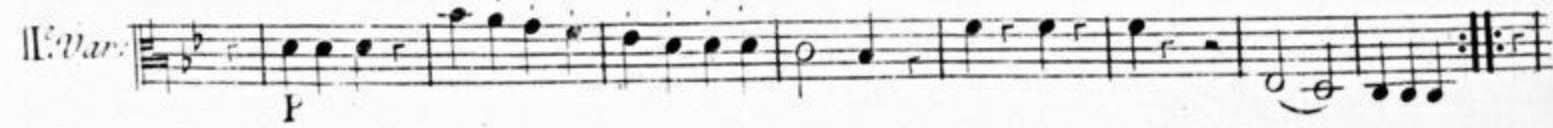

On Reprend une fois le Commencement.

V
Quatuor

Alto Viola

Allegro *P*

cras *F*

P

F *del*

F *m.F.*

P

dolce *del.*

Solo

P

Adagio

Solo

F

P

F

Alto Viola

Quatuor

Allarg. *P* F

Rondeau. *P* F
Allarg.

Alto Viola

I^{re} Variation

au Rondeau

II^e Variation

Mineur

au Rondeau

