

v

VI
SONATE
A
CLAVICEMBALO
OBLIGATO
CON
VIOLINO o FLAUTO TRAVERSO
COMPOSTE
DA
CAROLO FEDERICO ABEL.

IN LIPSIA
PRESSO GIOV. GOTTLOB IMMAN. BREITKOPF
1762.

I N T A M O R

—————

VI. SONATE,
A CEMBALO OBLIGATO E VIOLINO
O FLAUTO

DEL
S I G^R C. F. A B E L.

—————

C E M B A L O.

J. Ebelz
1864

SONATA I.

Allegro
moderato.

Volta.

An empty musical staff consisting of five lines.

6 *Tempo di Minuetto.*

SONATA II.

*Andantino.*

Abel Sonate.

C

Volti subito.

Allegro affai.

11

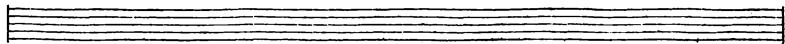
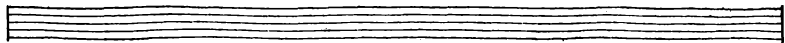

SONATA III.

*Un poco vivace*

Volte.

Volti.

Giga.

SONATA IV.

*Allegro
moderato.*

21

Volta.

Tempo di Minuetto.

SONATA V.

Vivace.

30

Scherzo. Presto.

SONATA VI.

Moderato.

Andante.

Memoir.

By F I N E.

Wm. G. & Co. (Publishers)

