

PAMM 17

Missa e Credo a Cinco Vozes

Trompa II em Fá

Edição: Paulo Castagna e Fernando Binder
Fonte: ACMERJ

Antônio dos Santos Cunha
(fl.1800-1824)

1 - Kyrie

Andante comodo

p

5

f *p*

10

1

16

f

21

p

27

f

1

32 **2** **Più mosso**

21

57 **3** **Andante comodo**

61

66

70 **4**

76

81

83

2 - Gloria

Allegro con spirito

Antônio dos Santos Cunha - Missa e Credo a Cinco Vozes (2 - Gloria) - Trompa II em Fá

65

70 ^{a2} 8 13

92

98 9

104 10

109

115

11 Recitativo **12**
Andante

10
p *rinf.*

137
p

141 **13**
7
fp fp fp fp

154
fp f p f

161 **14** **15**
11 5
f

180 **16**
fp fp

184
fp fp f
5 2

17 Allegro 18

9

f

206 19 20

6

f

8

225

230 21 22

14

3

f

252 23

5

fp

263 24

7

fp fp fp fp fp f

275

280

ff

25 Recitativo 26 Allegro 27 28 *a 2*

13 9 15 *f*

327 29

2 4 *p* *f* *p* *f*

339 4 4 *p* *f*

352 30 *p* *f*

357 *p*

362

366 31 *ff* *a 1*

371 *pp*

32 Adagio

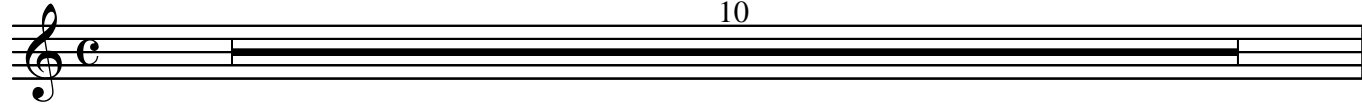

10

390 **33**

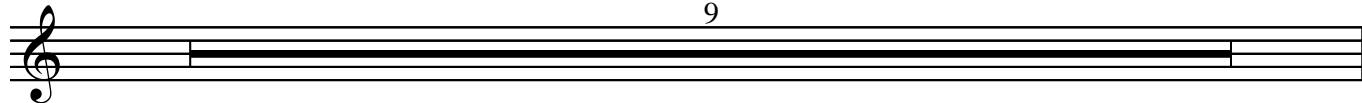

9

399 **34**

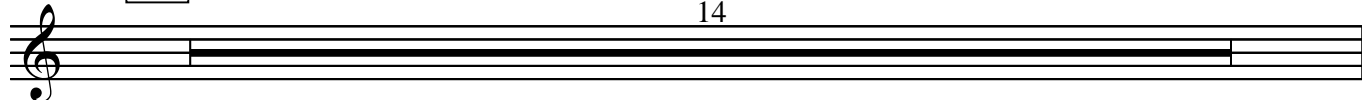

14

413

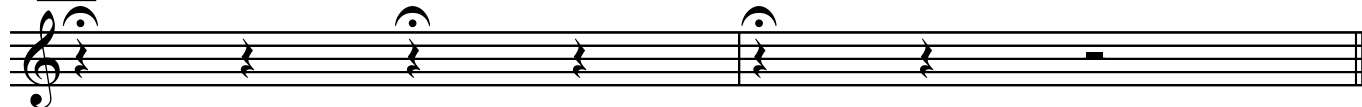

35

Andante non molto

36

440

37

451

38

465

39

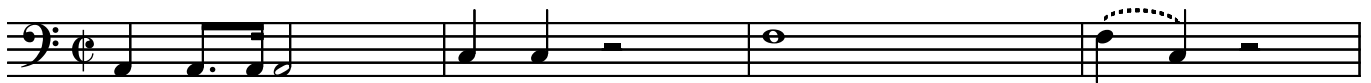

p

471

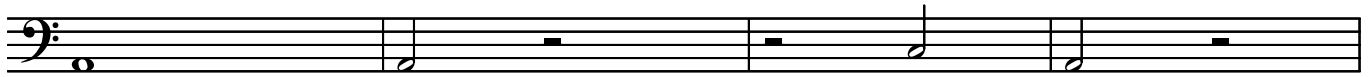

475

478

481

484

40

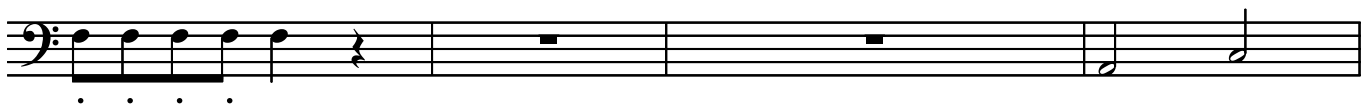

488

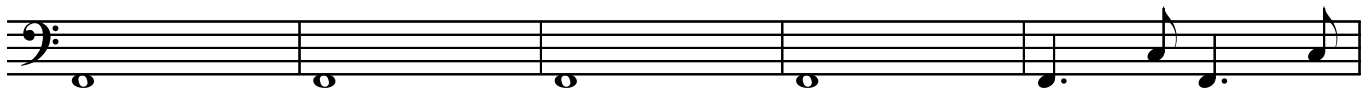

493

497

501

41

504

507

510

42

516

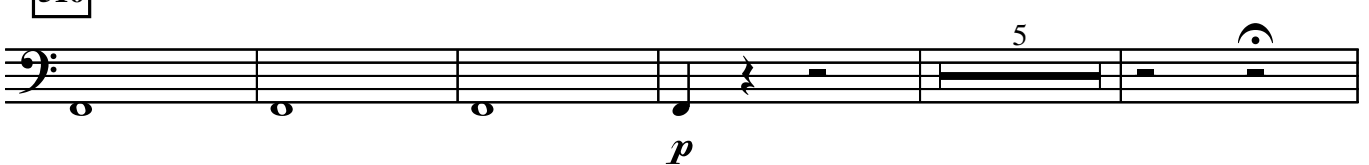

526

43 Allegro comodo **44**

598

51

609

613

618

52

623

53

627

631

54 Adagio

644

55 Fuga

56

57

662

58

672

677

682

689

59

708

60

61

718

722

726

730

735

62

740

744

63

Antônio dos Santos Cunha - Missa e Credo a Cinco Vozes (2 - Gloria) - Trompa II em Fá

749

64

754

758

762

767

65

773

778

3 - Credo

Allegro

Antônio dos Santos Cunha - Missa e Credo a Cinco Vozes (3 - Credo) - Trompa II em Fá

43 69

48

52 70

57

62 71 Adagio 72

73 Largo

96

100

74

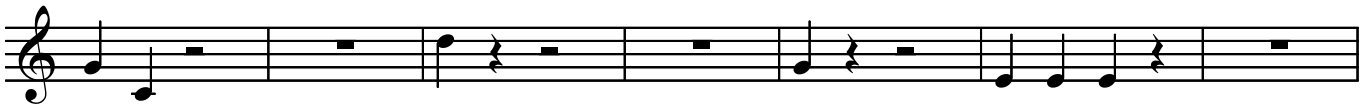

107

111

75

116

121

127

76

p

77 Allegro

147

151

155

159

78

79

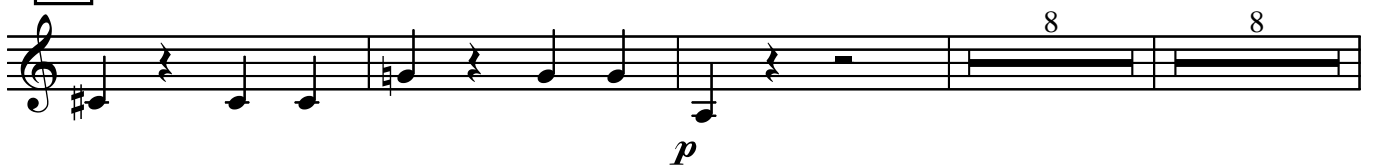

178

80

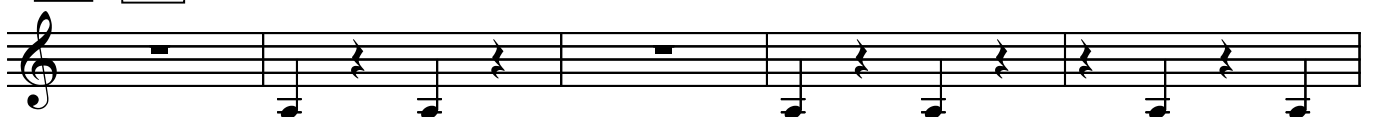

183

Adagio

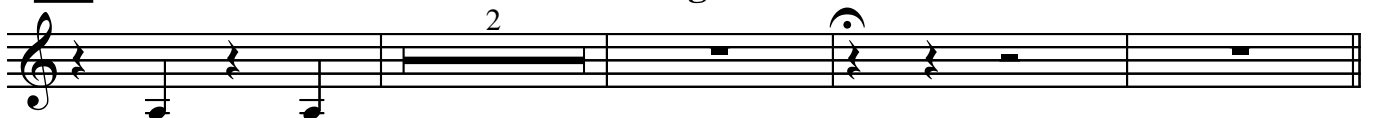

81 Primeiro tempo

82

83

8
f
7
f

207

p

212

2

218

84

222

226

231

235

85 **Andante**

9

250 **86**

4

254

7

261

261

87 Allegro

266

270

88

275

Antônio dos Santos Cunha - Missa e Credo a Cinco Vozes (3 - Credo) - Trompa II em F#

89

p

288

f

294

f

90

11

310

f *p*

91

316

f

322

f

92

13

340

93

346

352

358

364

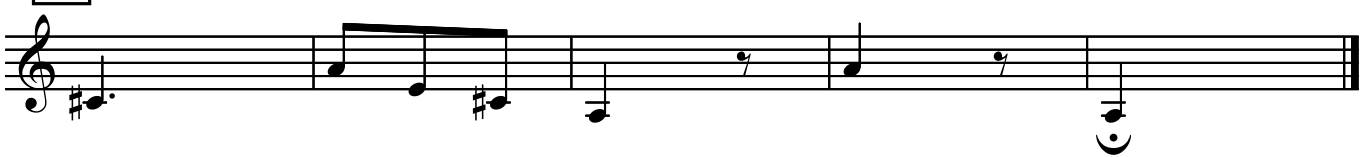

4 - Sanctus

Allegro

5

10

20

Allegro

94

2

f

27

6

f

36

p

40

f

43

||

5 - Benedictus

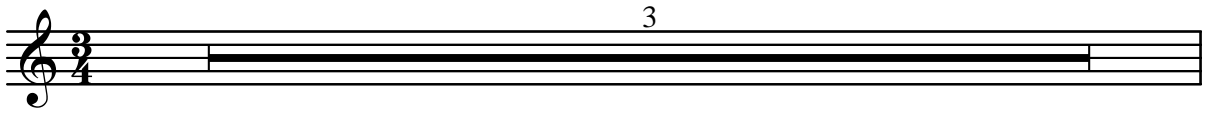

4

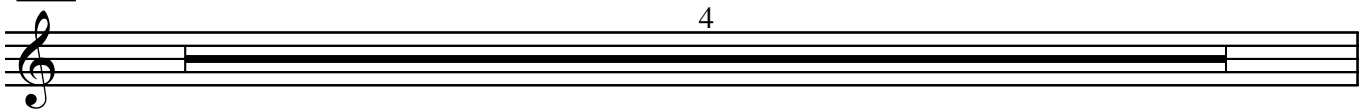

8

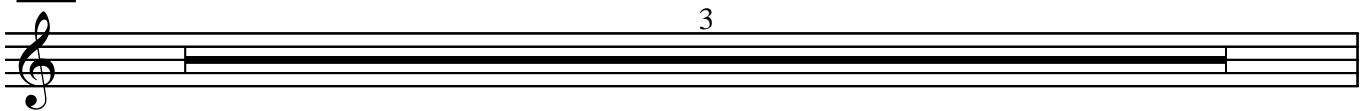

11

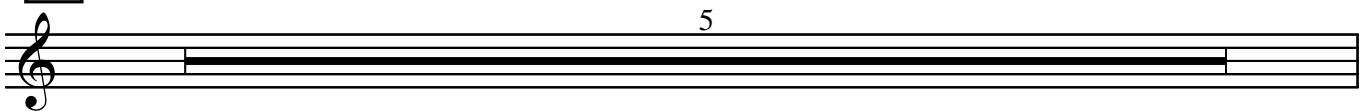

16

20

Allegro

95

2

f

28

6

f

37

p

42

f

6 - Agnus Dei

Allegro

96

15

98

99

29

