PIECES
DE CLAVECIN
EN SONATES

DEDIÉES

A Mr. Beck .

PAR Mr. FEYZEAU
SON ELEVE

Prix 9tt

ŒUVRE PREMIERE

Gravées par Mme Vendôme Ci-devant rue St. Jacques à present rue St. Honoré Vis-à-vis le Palais Royal .

A PARIS
Aux adresses ordinaires .

Chez A TOULOUSE
Mr. Brunet Md. à la Place Royale .

Chez A BOURDEAUX
Chez l'Auteur .

AVEC PRIVILEGE DU ROI .

C.....

A Monsieur Beck

Monsieur

La Reconnoissance est foible si le cœur s'occupe moins à la sentir qu'à l'exprimer. Dans une ame sensible Elle se fait deviner. Heureux ! Si les Sons harmonieux de vos Rares talens ont pû échauffer mon ame, Et vous convaincre par ce foible Essai, du desir ardent que j'ai de meriter votre suffrage En vous priant d'agréer le juste hommage que je dois à Celui qui me guidant dans la Carriere la plus noble, m'inspire l'émulation la plus vive et les Sentimens respectueux avec les quels j'ai l'honneur D'être

Monsieur

Votre très humble et très-
obeissant Serviteur
J. Feyzeau .

2

SONATA I.

All.o Moderato

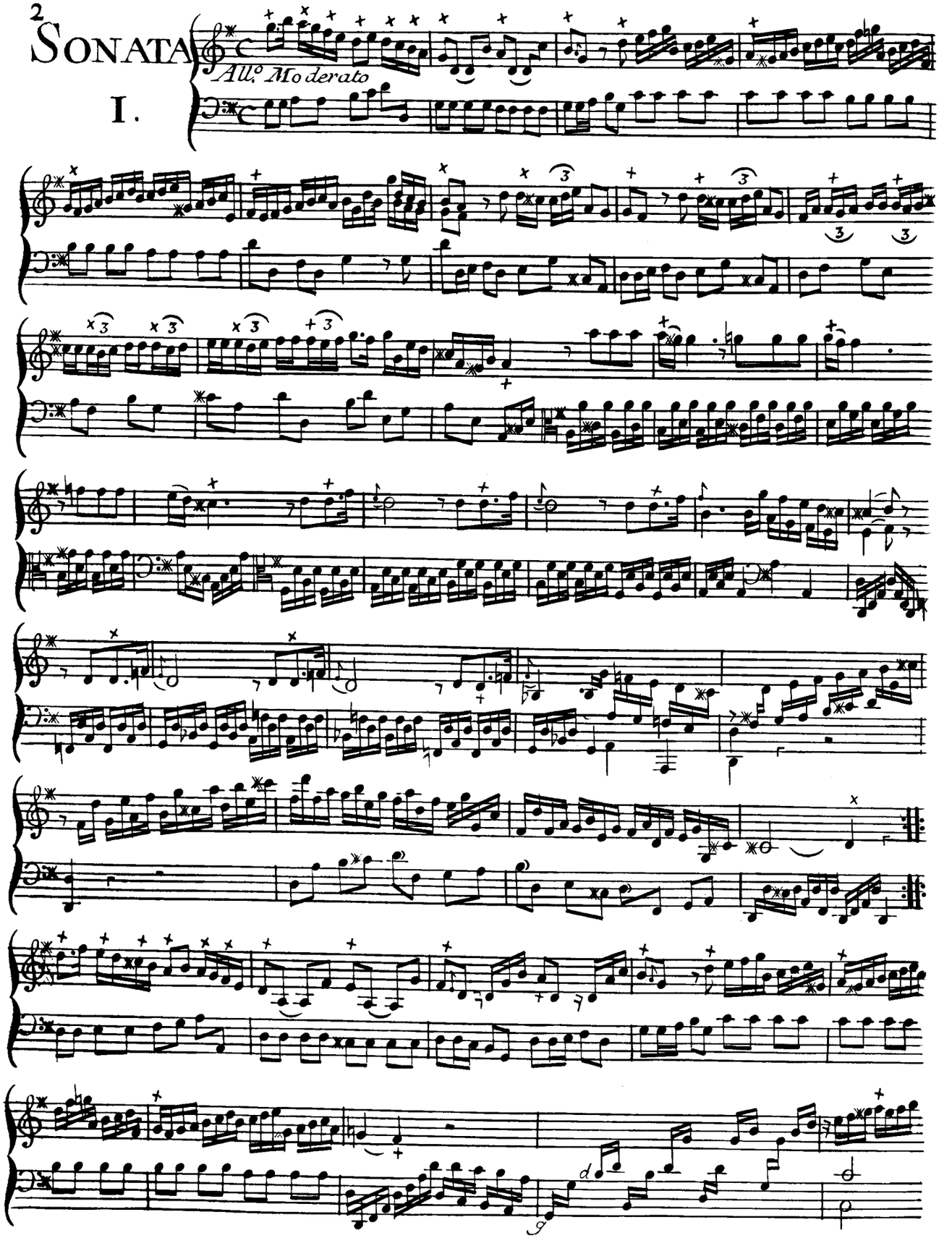

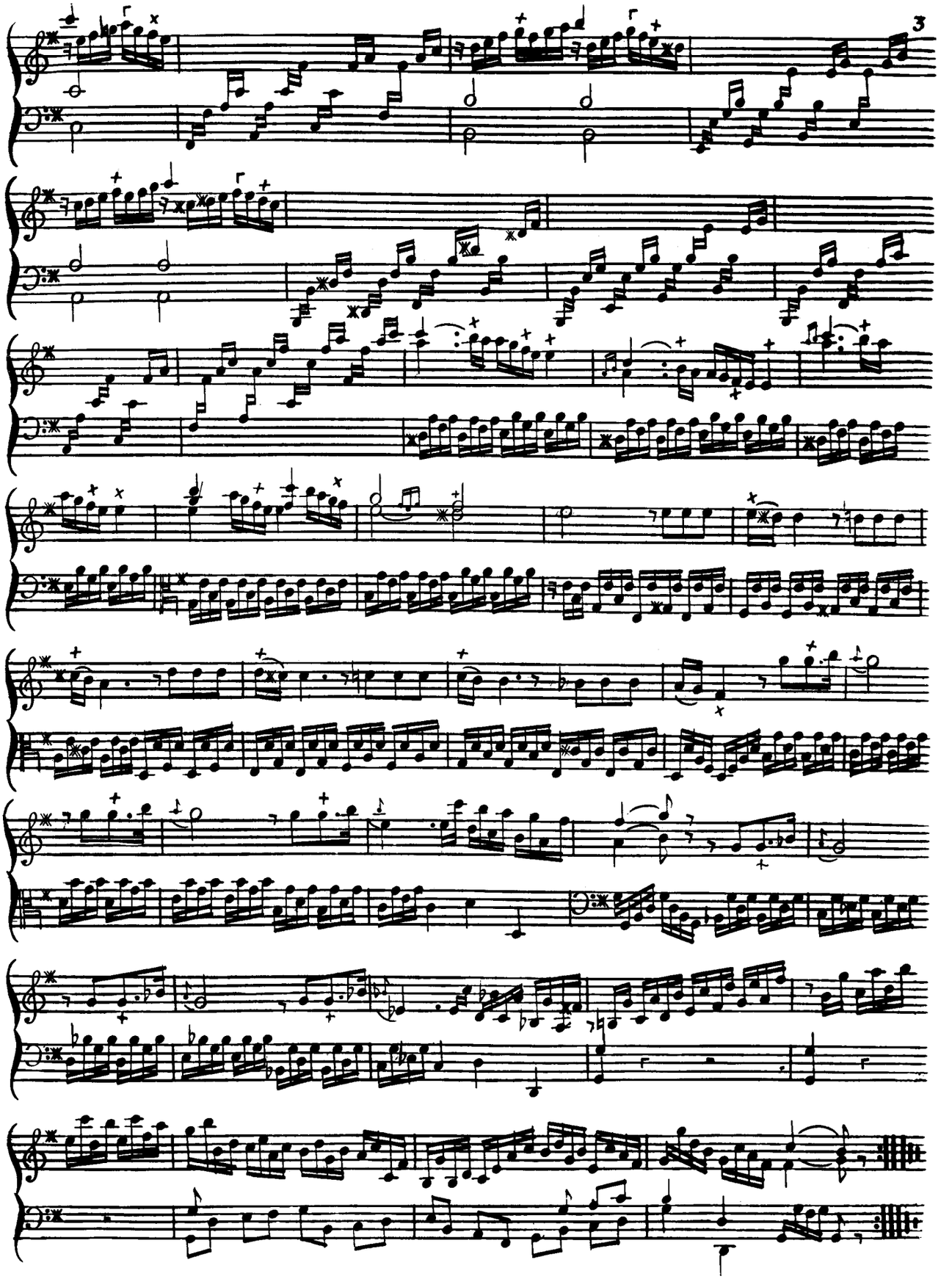

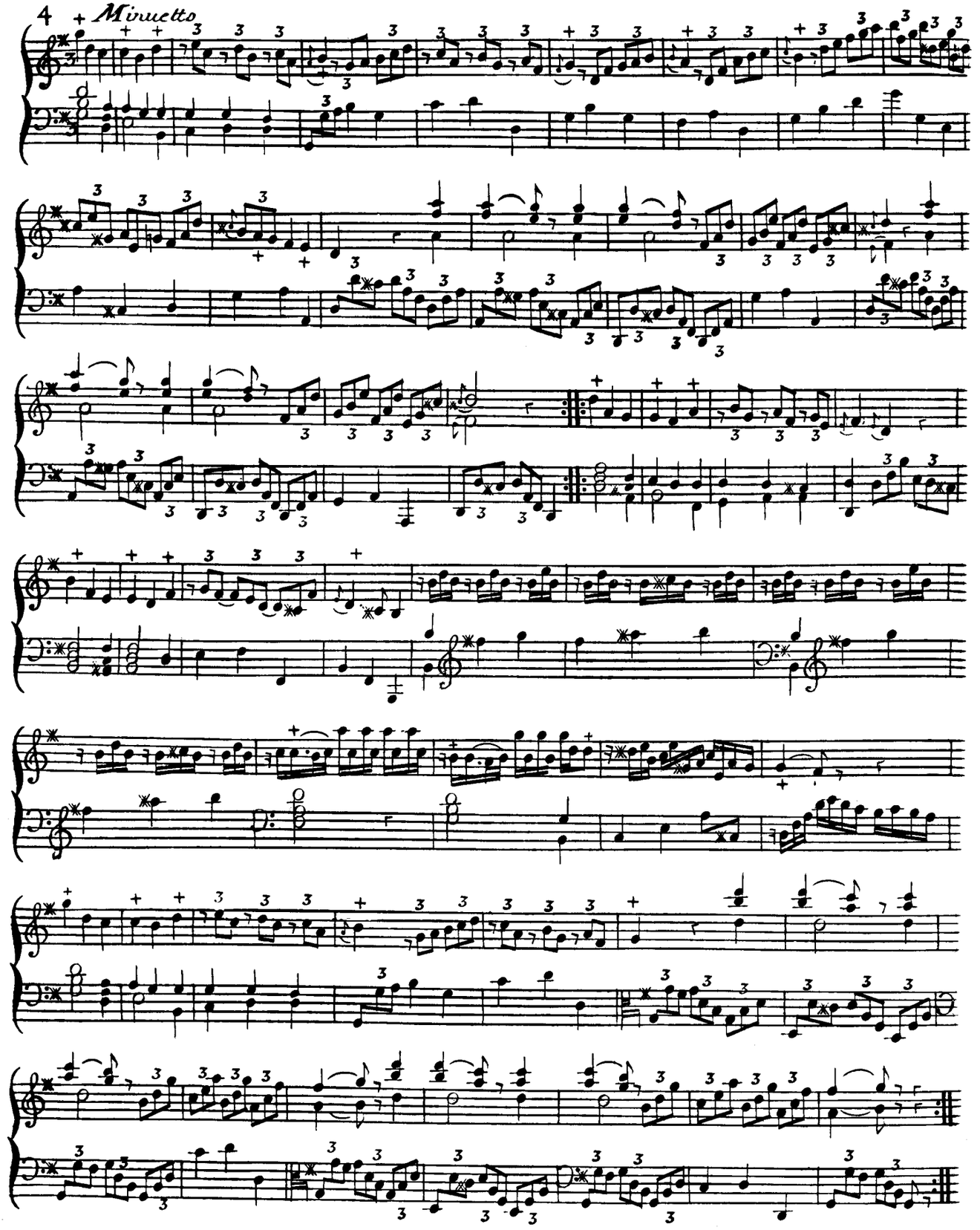
4
Minuetto

SONATA II.

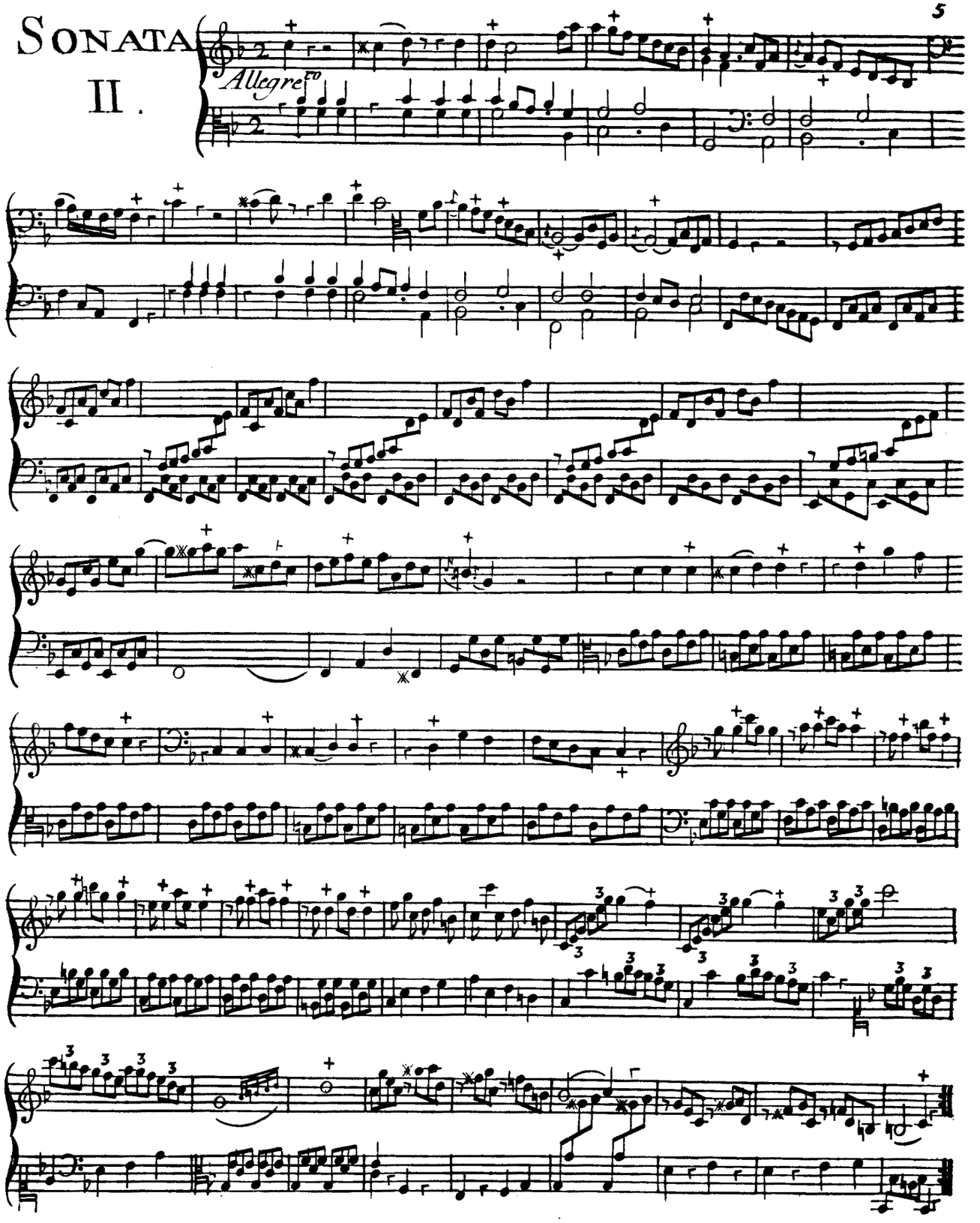

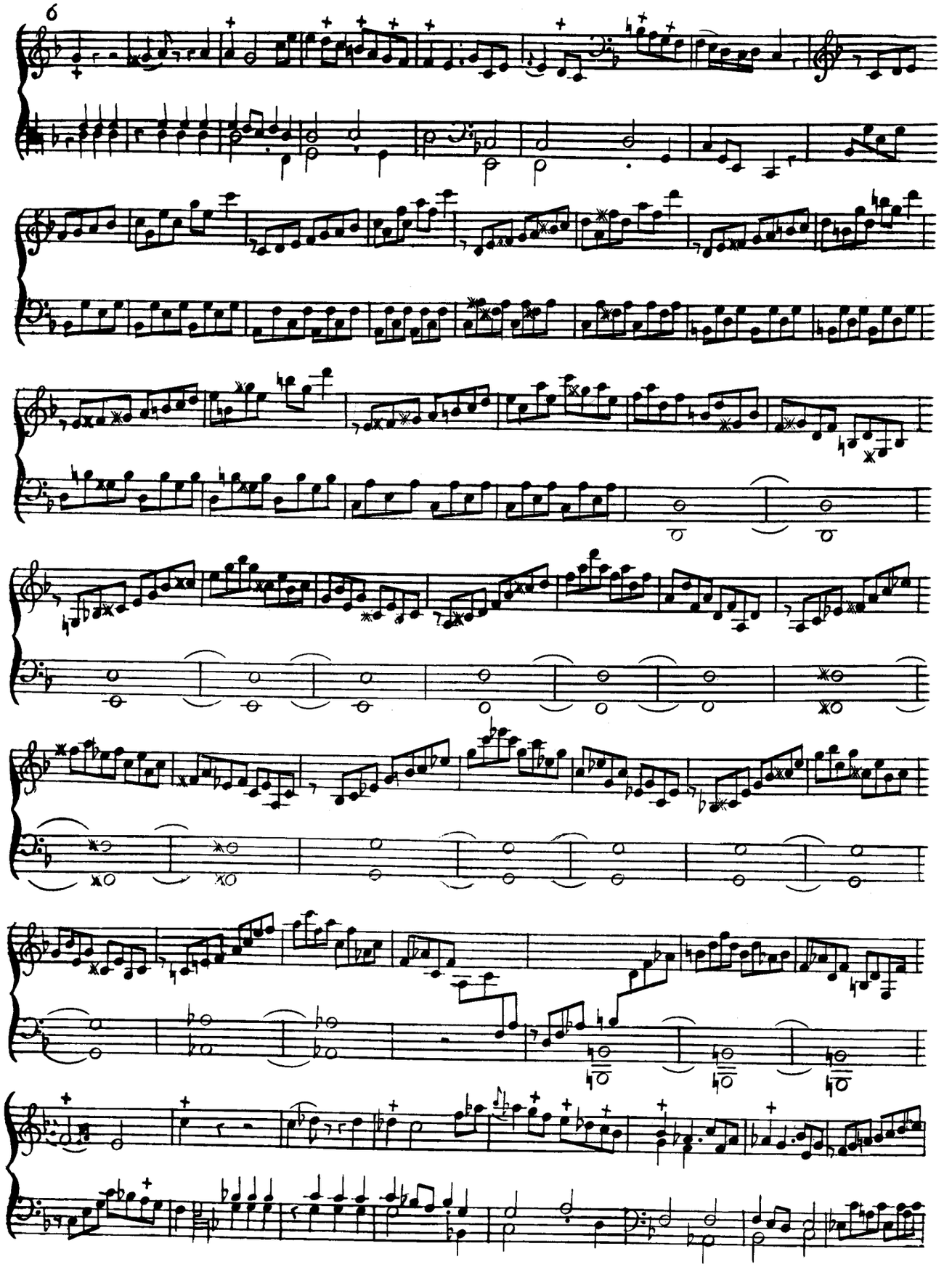

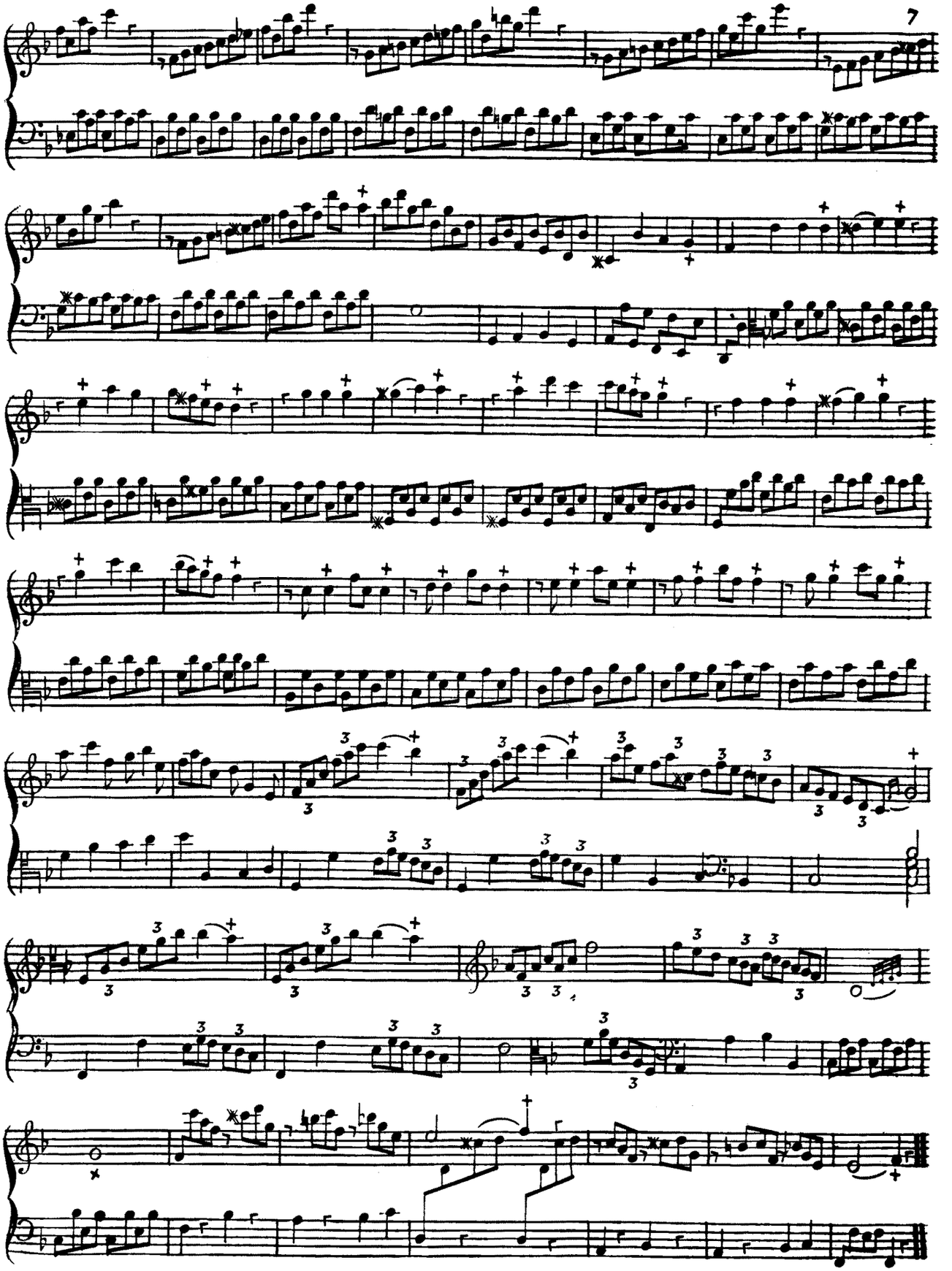

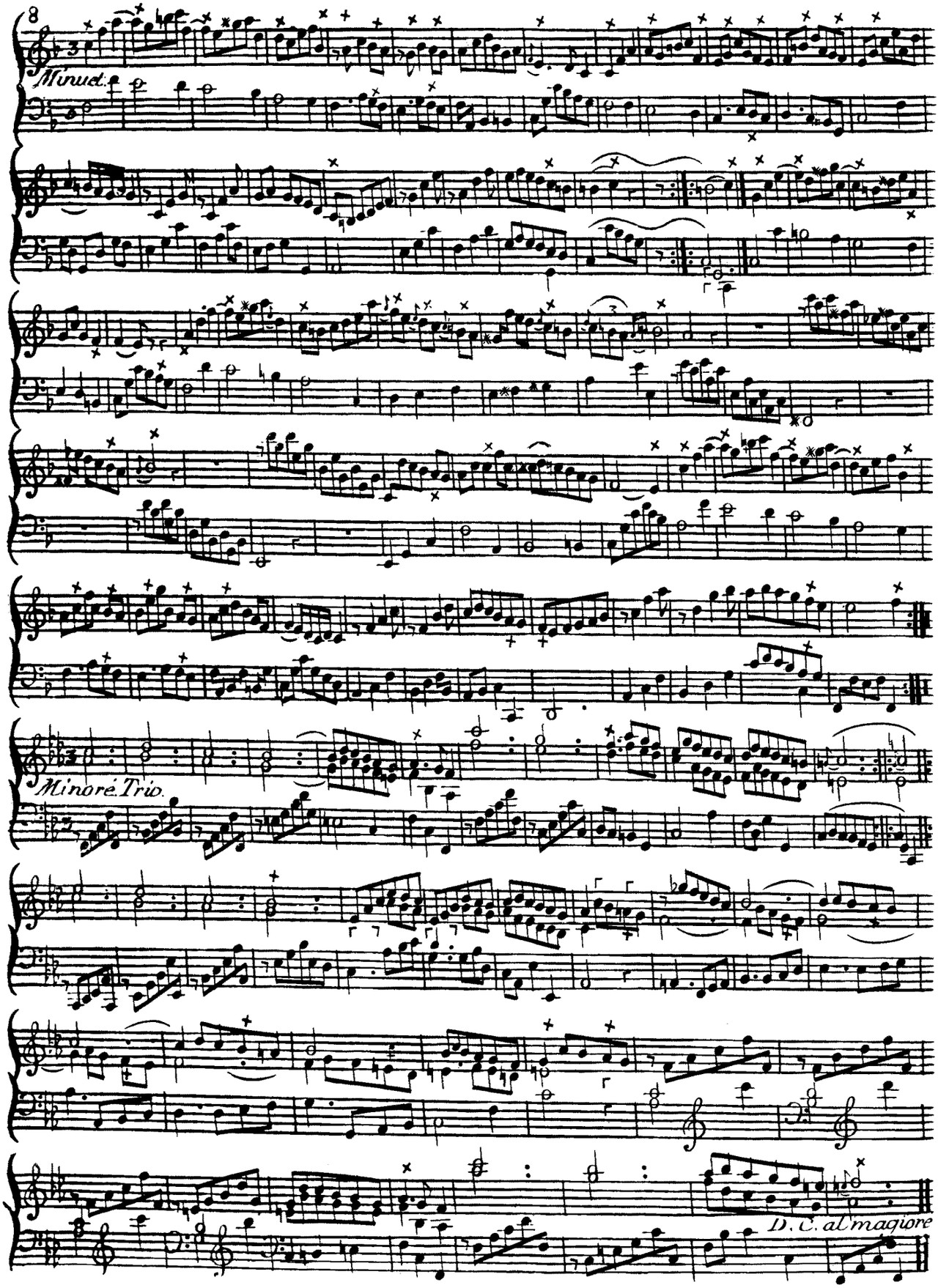
Minuet.
Minore. Trio.
D. C. al maggiore

SONA.TA III.

Andante Grazio

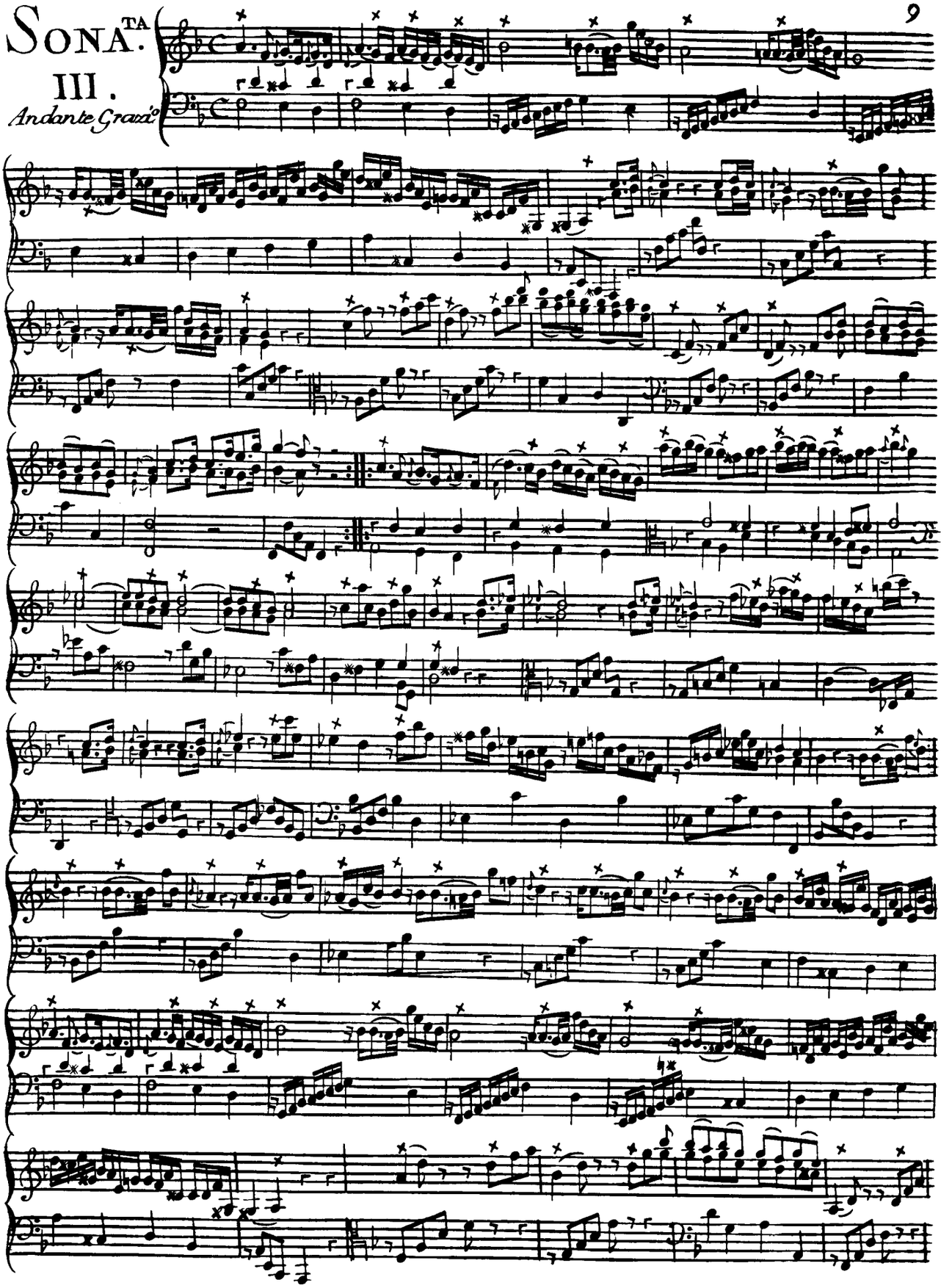

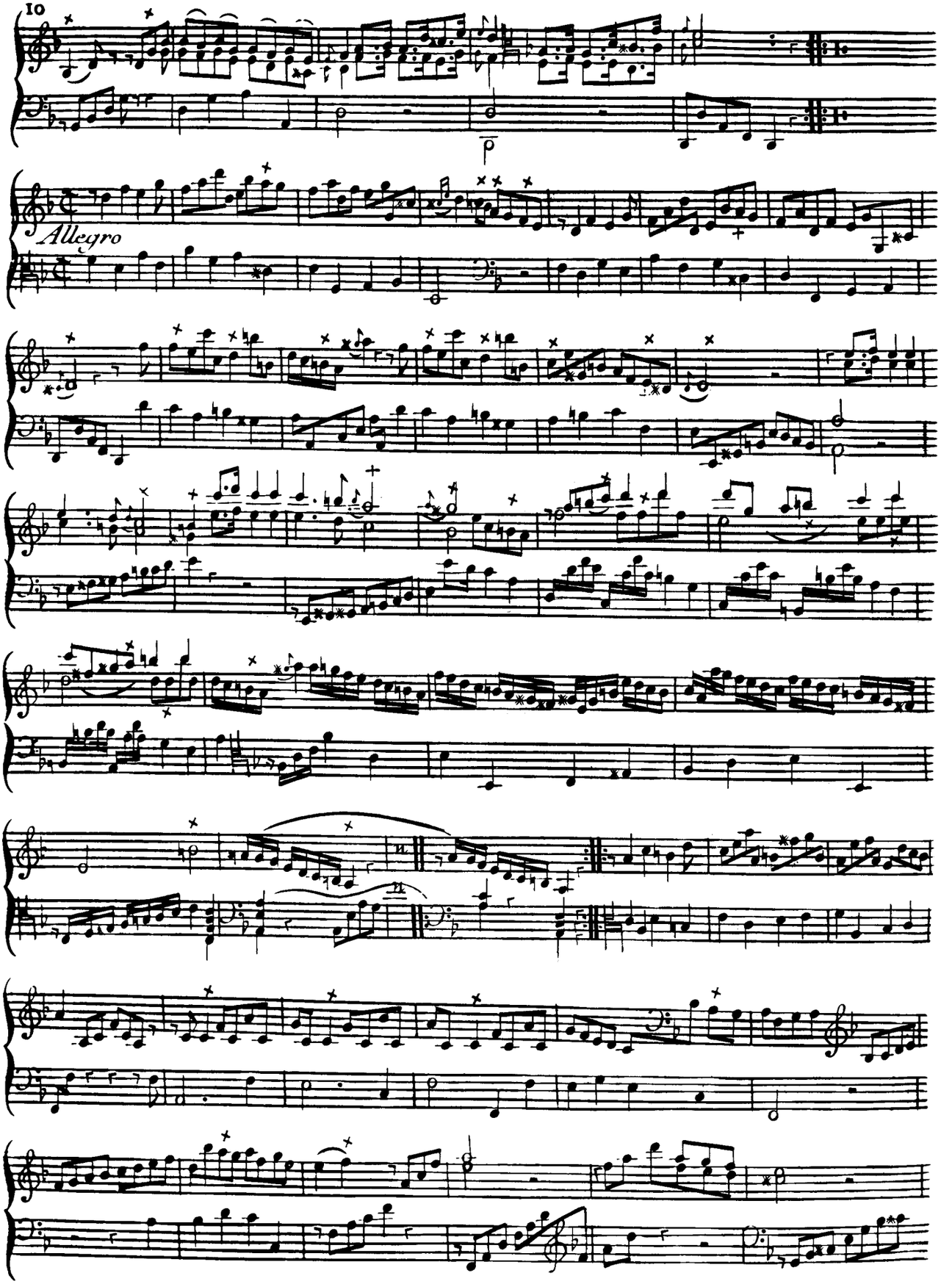
10
Allegro

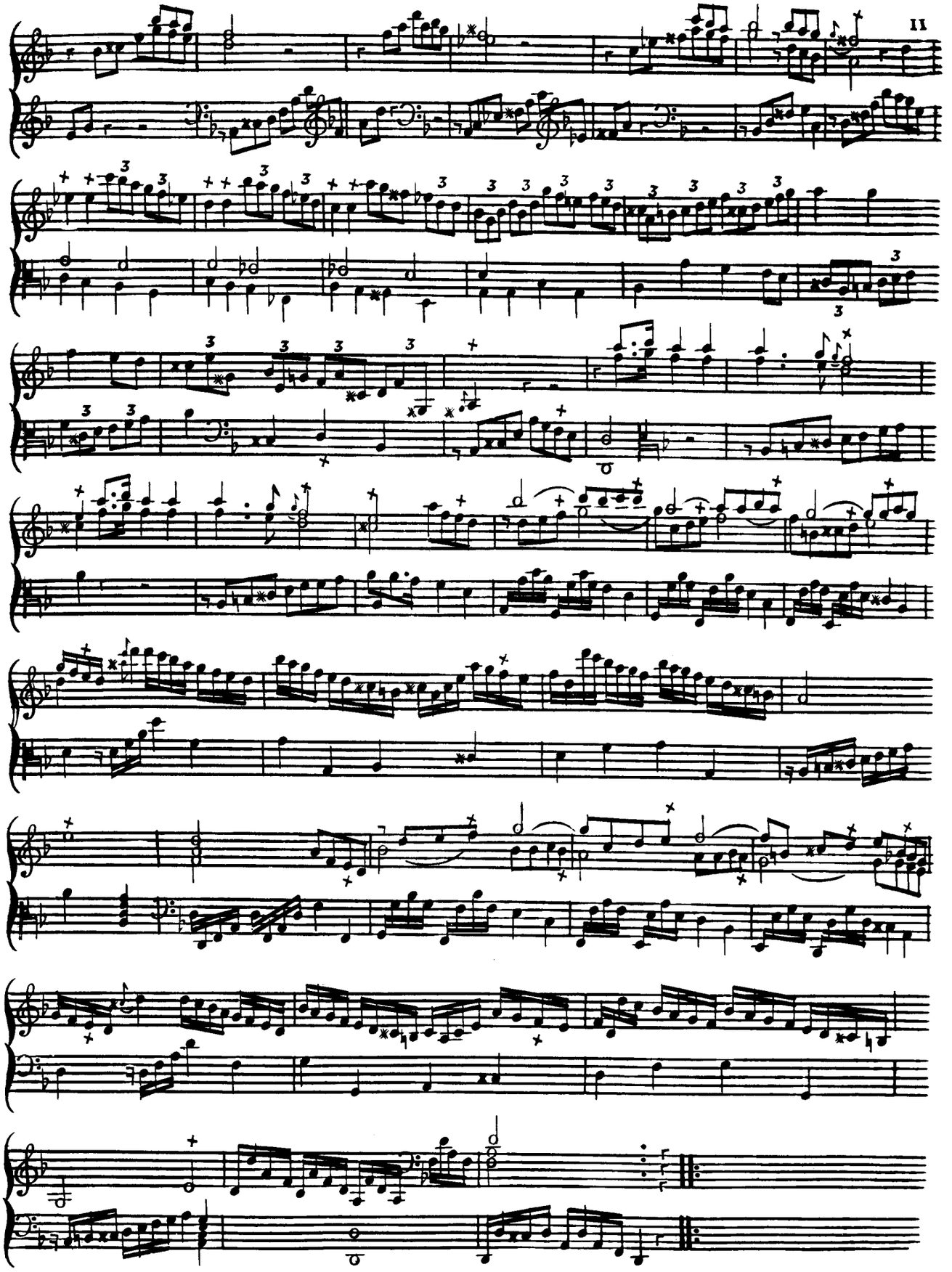

SONAT.a IV.

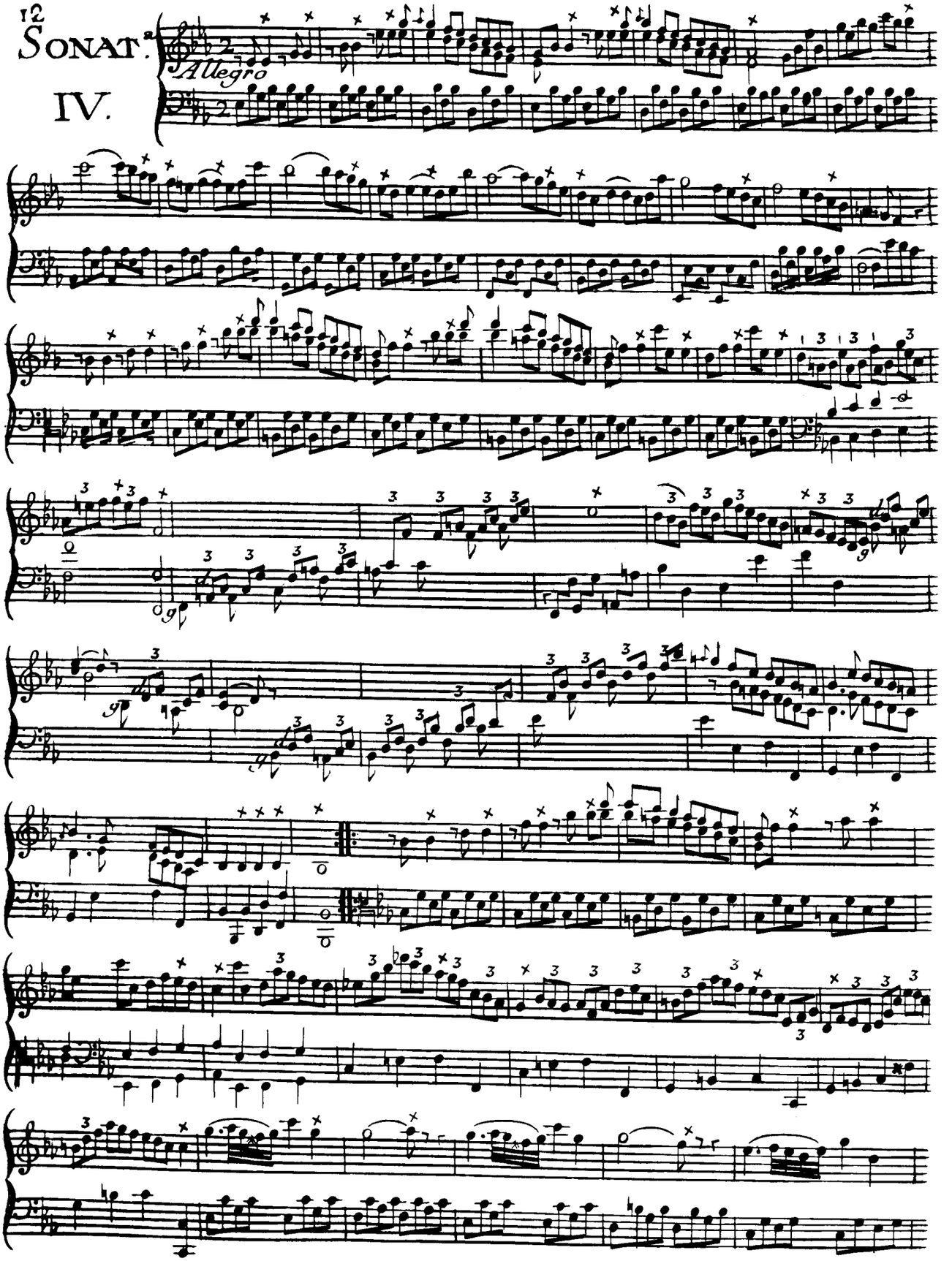

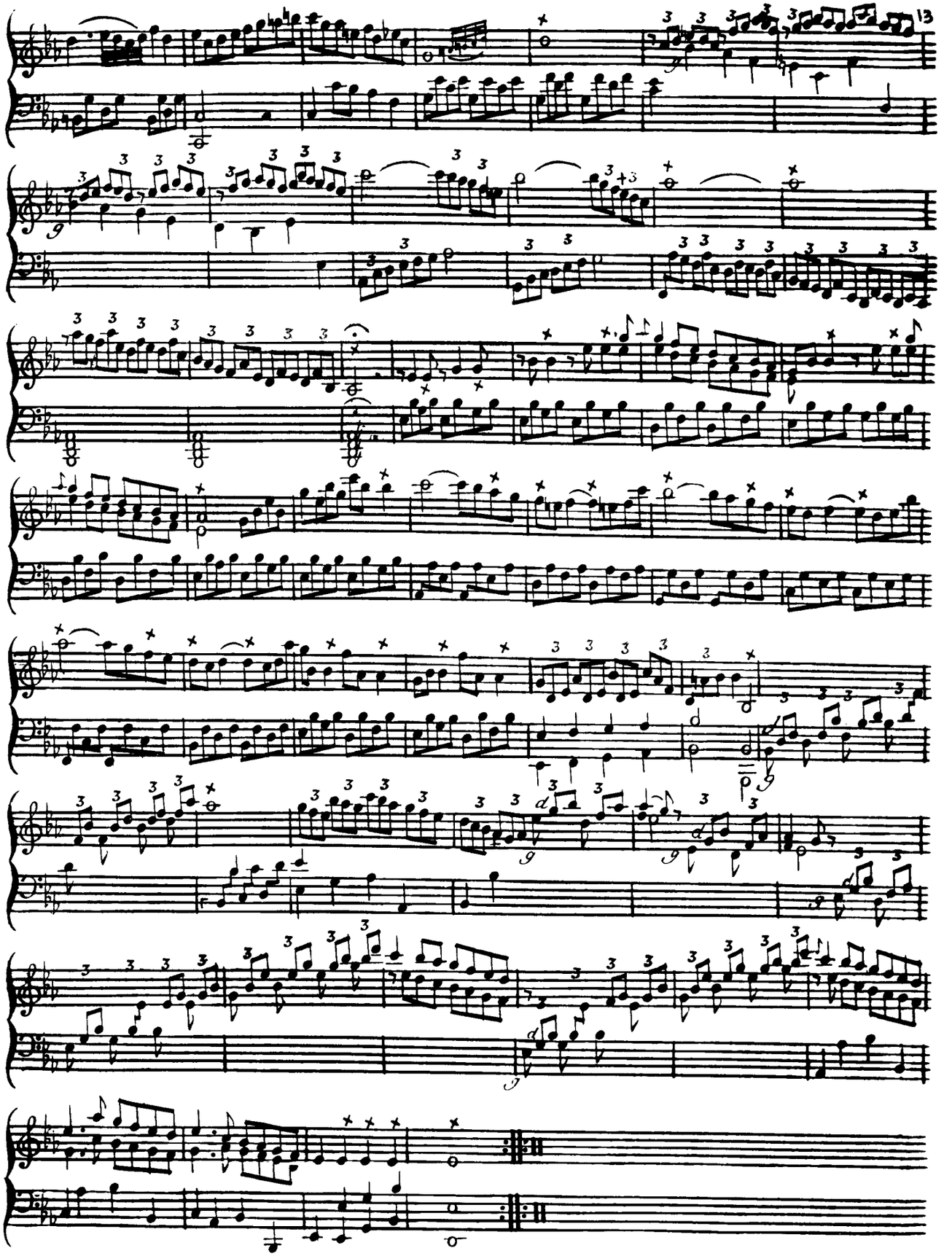

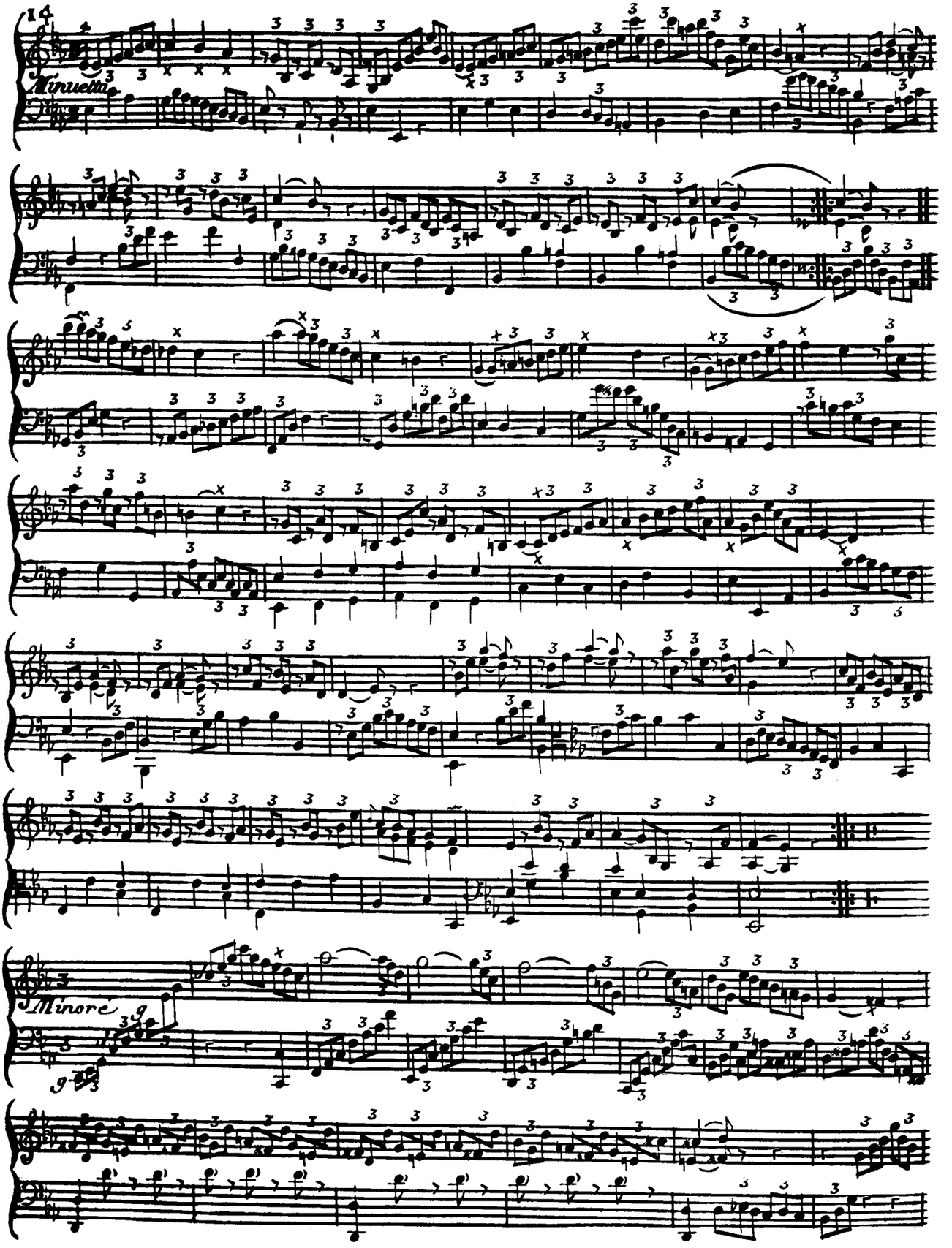
14
Minuetto
Minore

D.C. al magior

SONATA V

Allegretto.

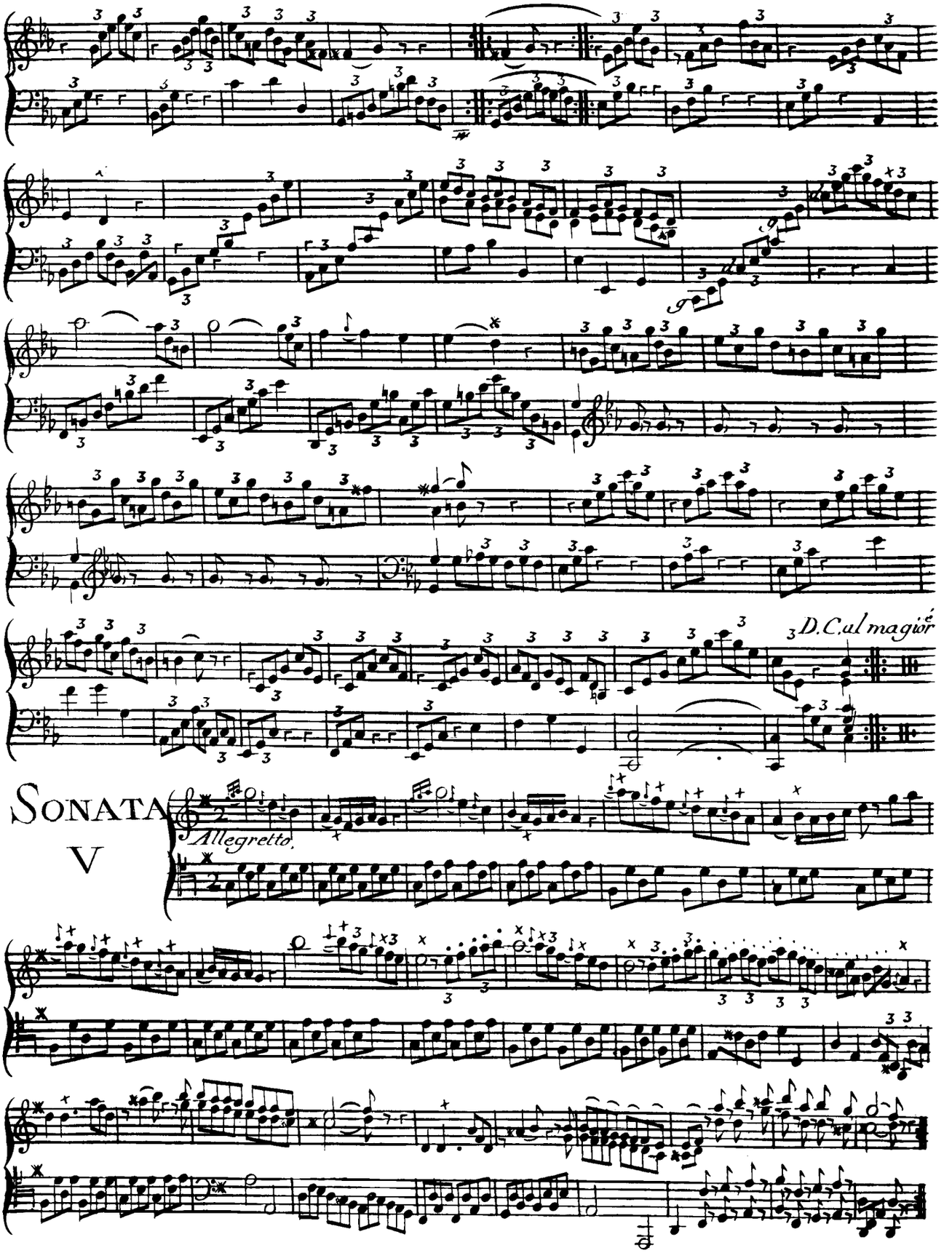

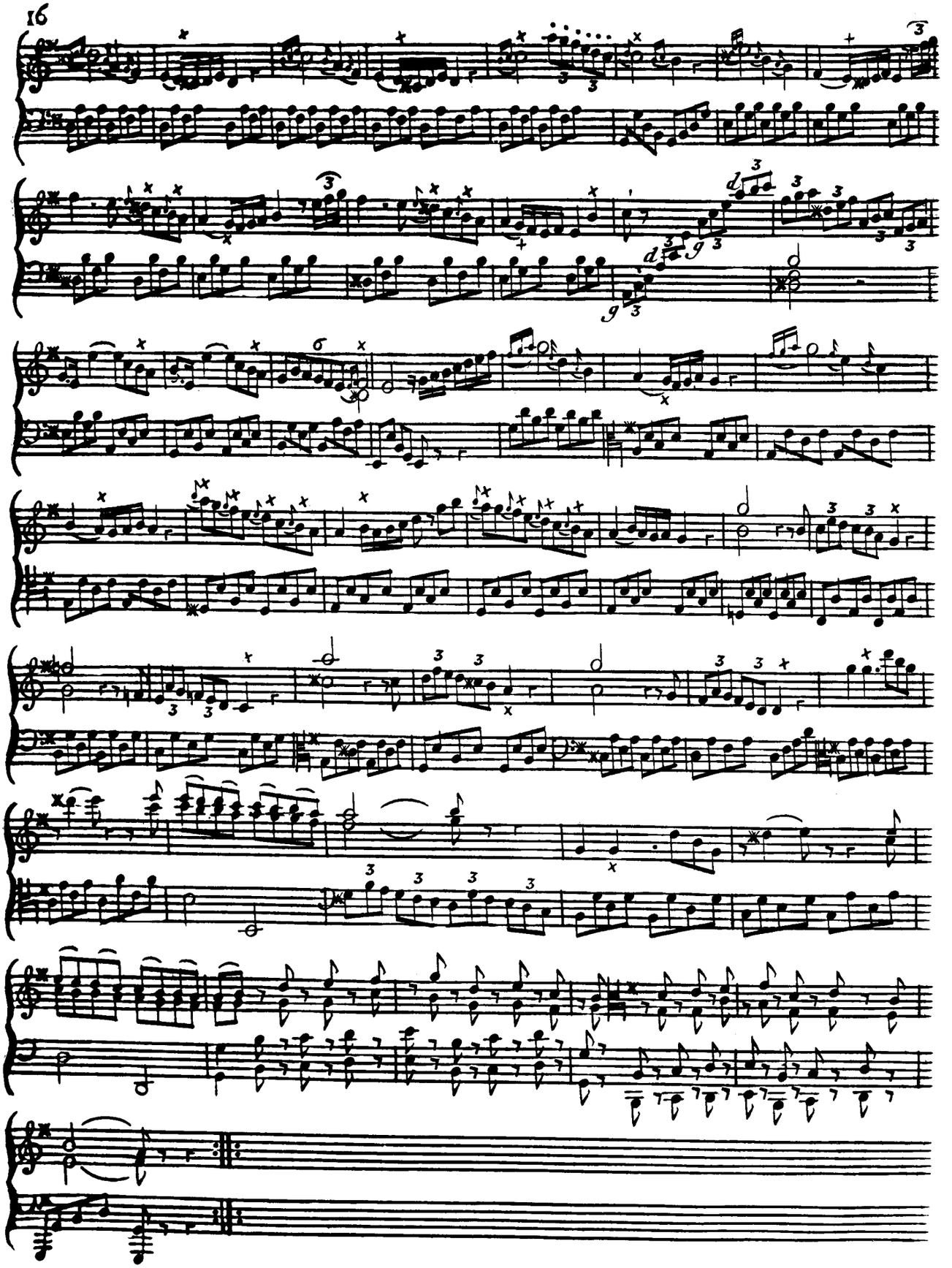

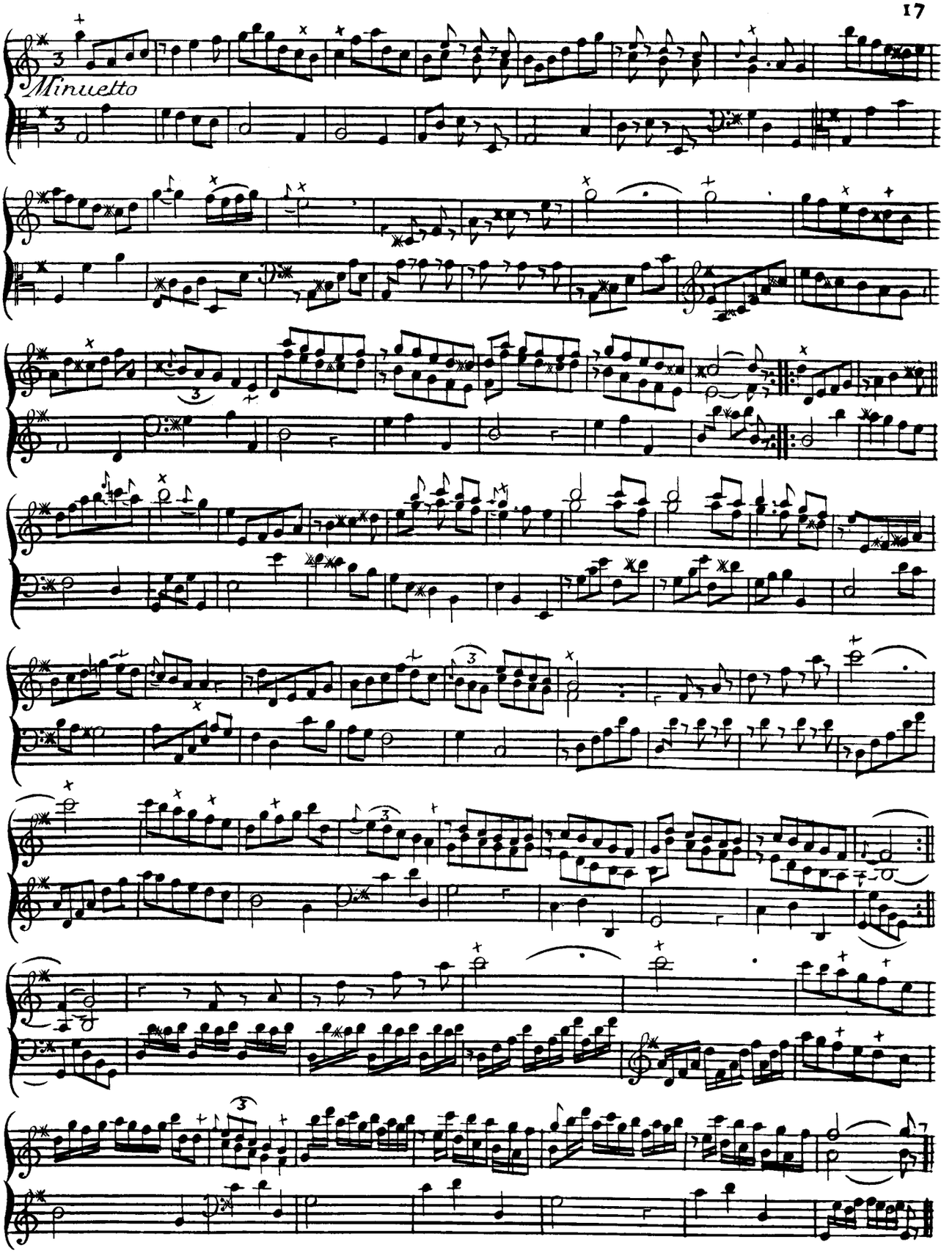
Minuetto

SONATA VI.

Allegro Assai

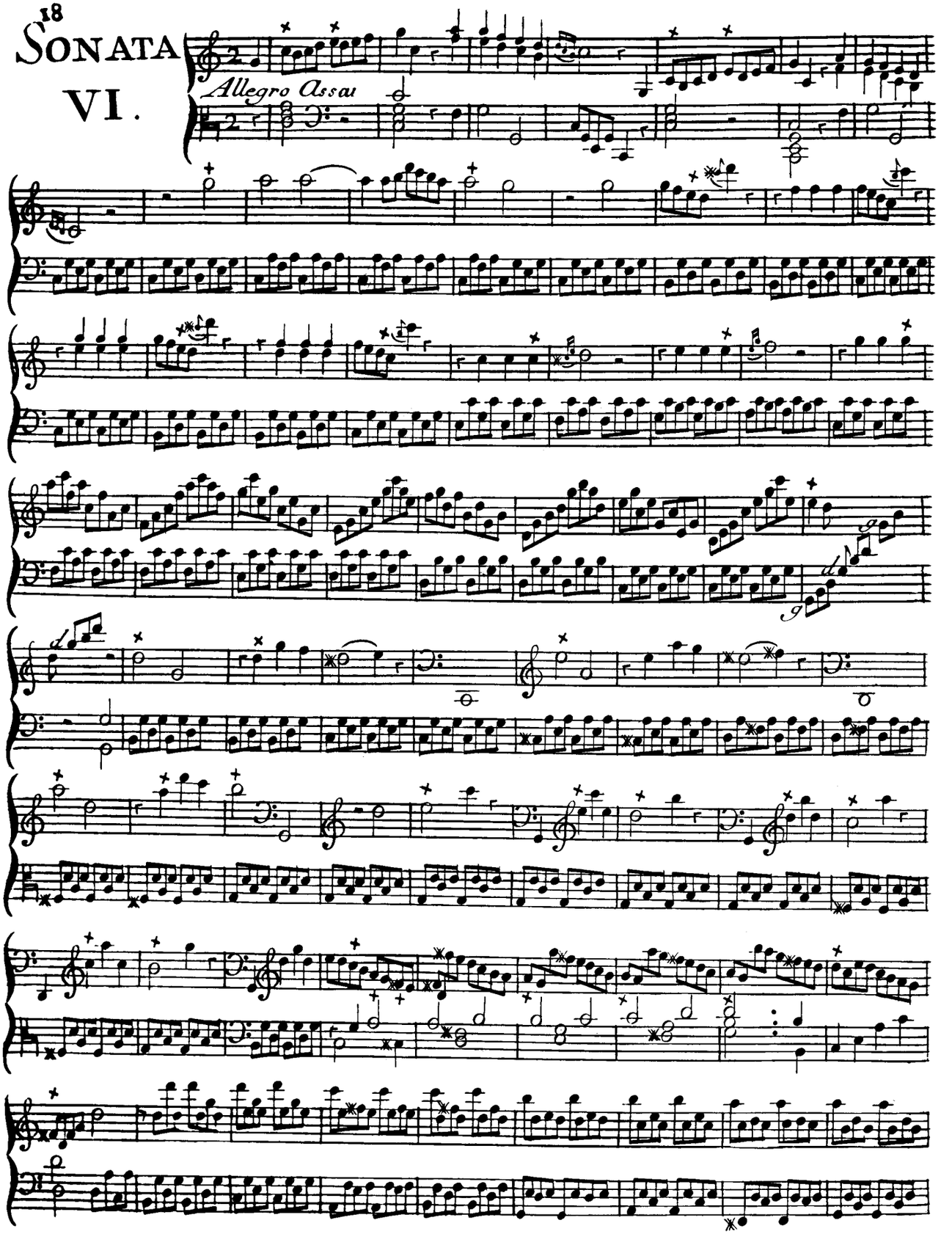

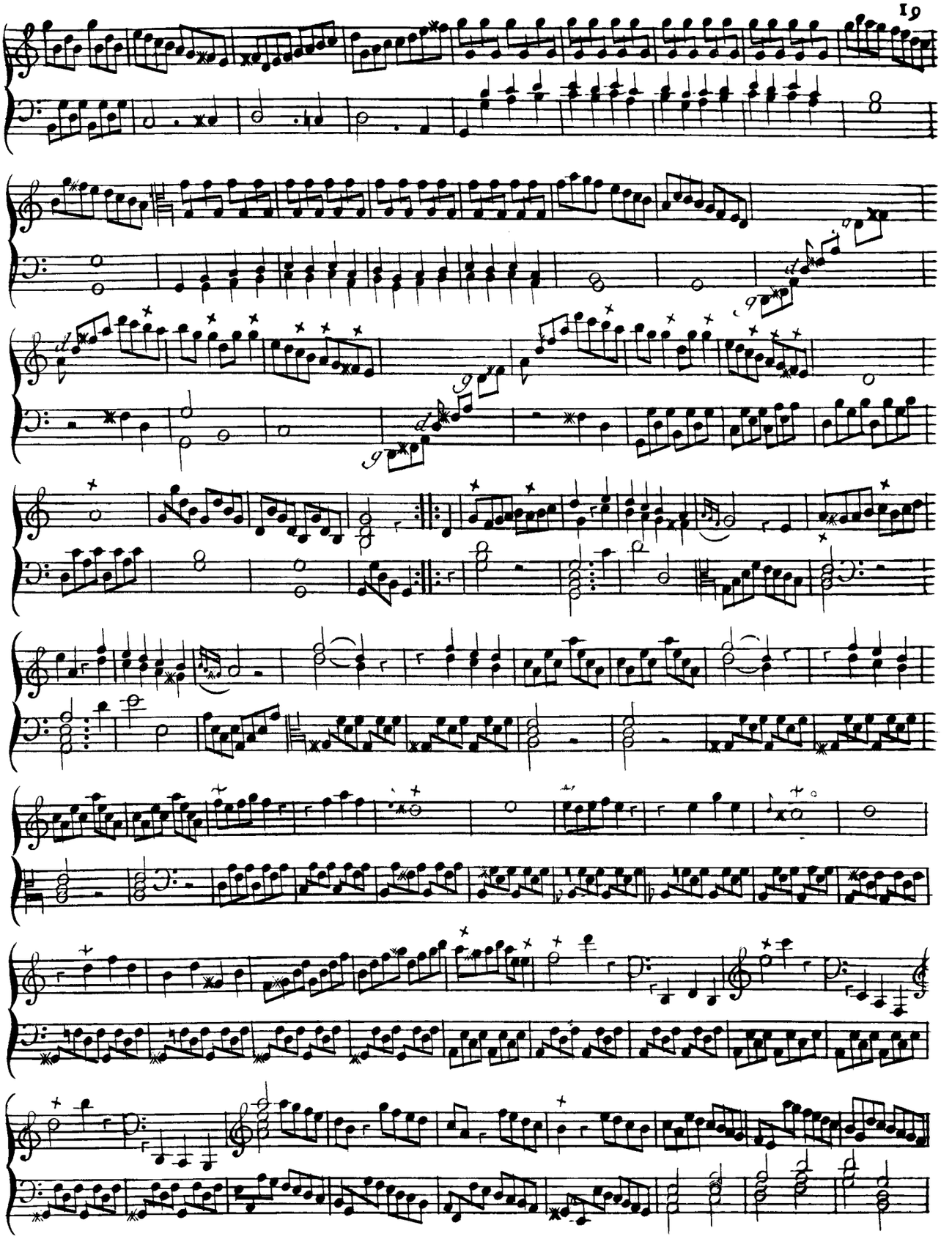

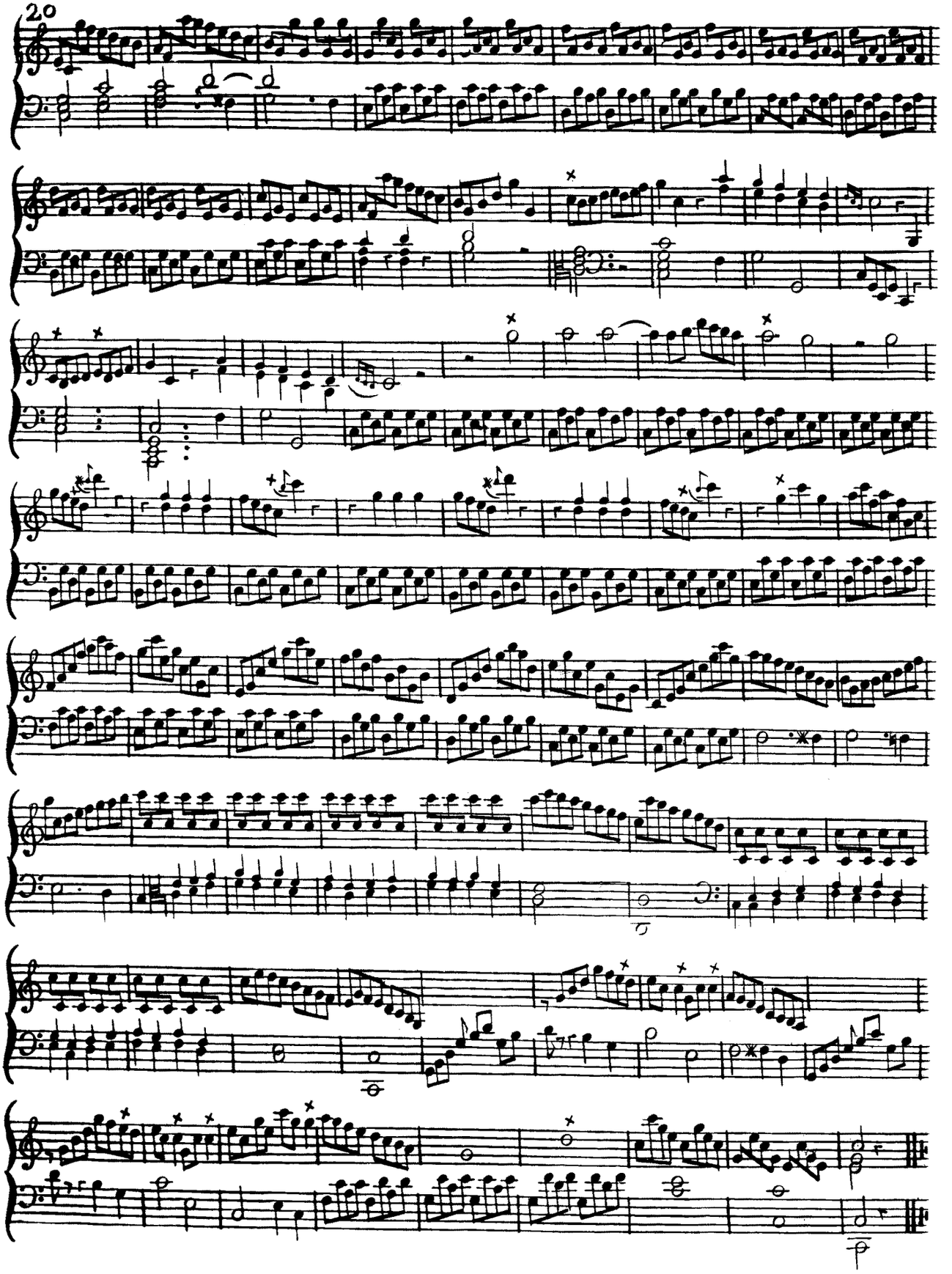
20

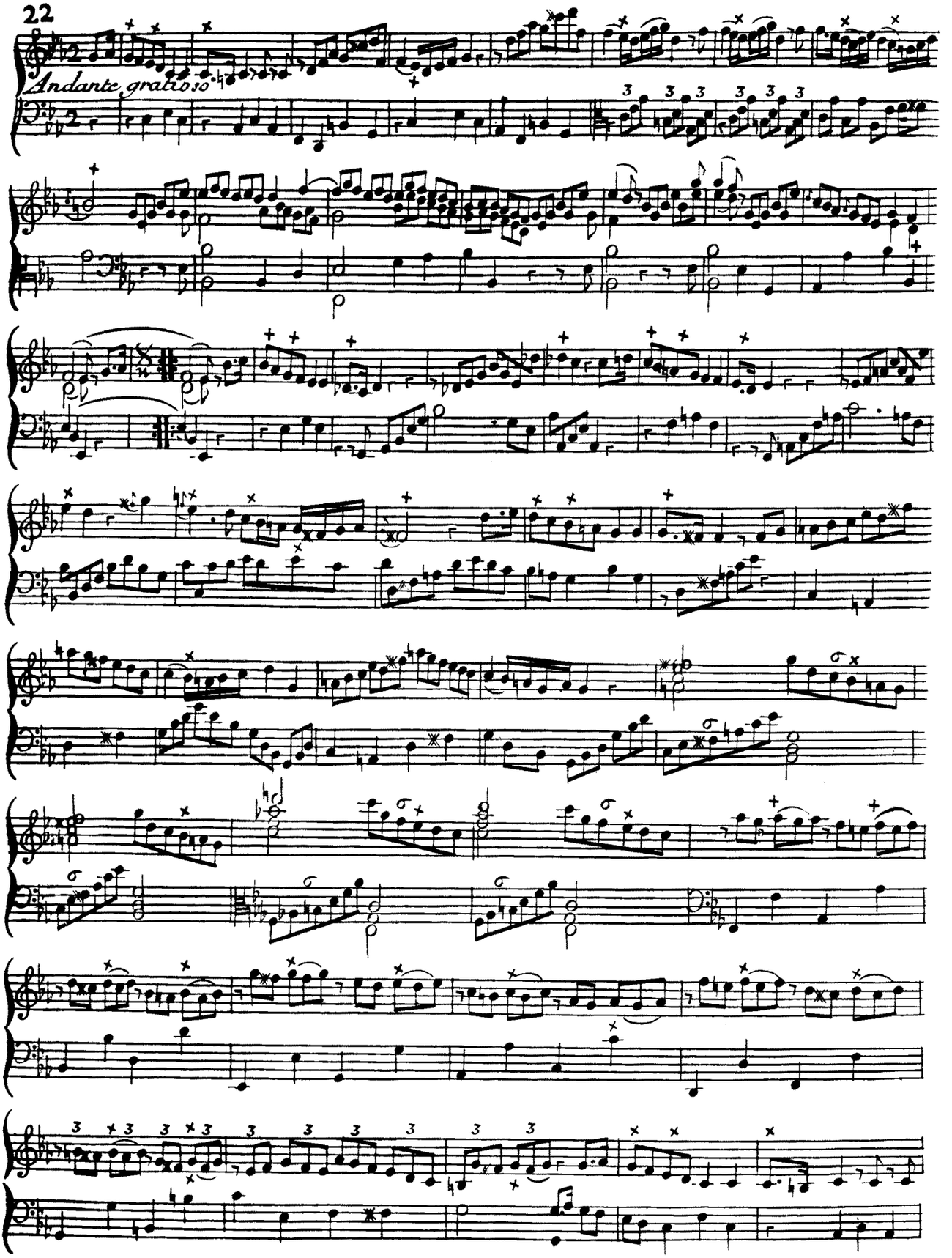
Andante grattioso

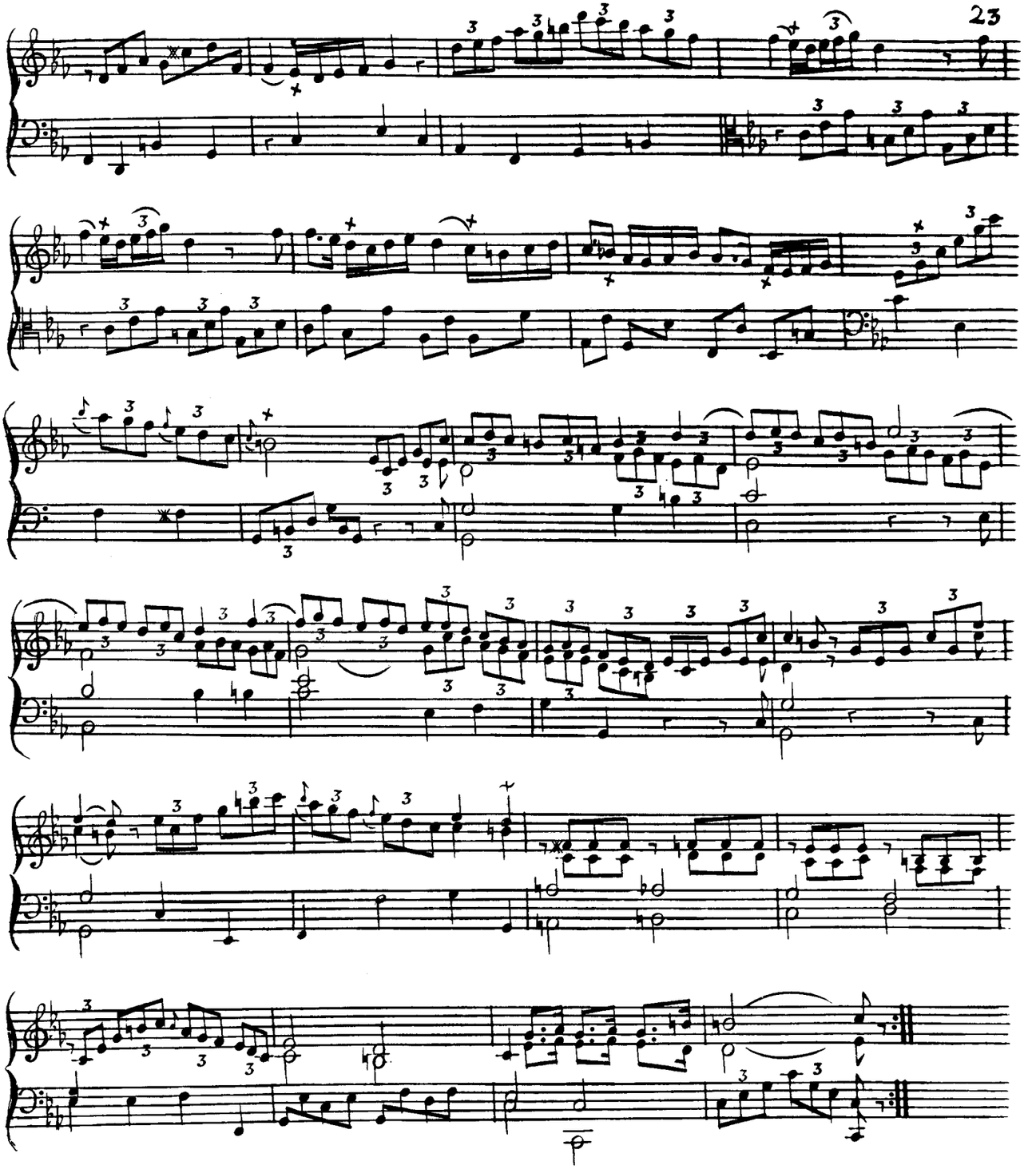

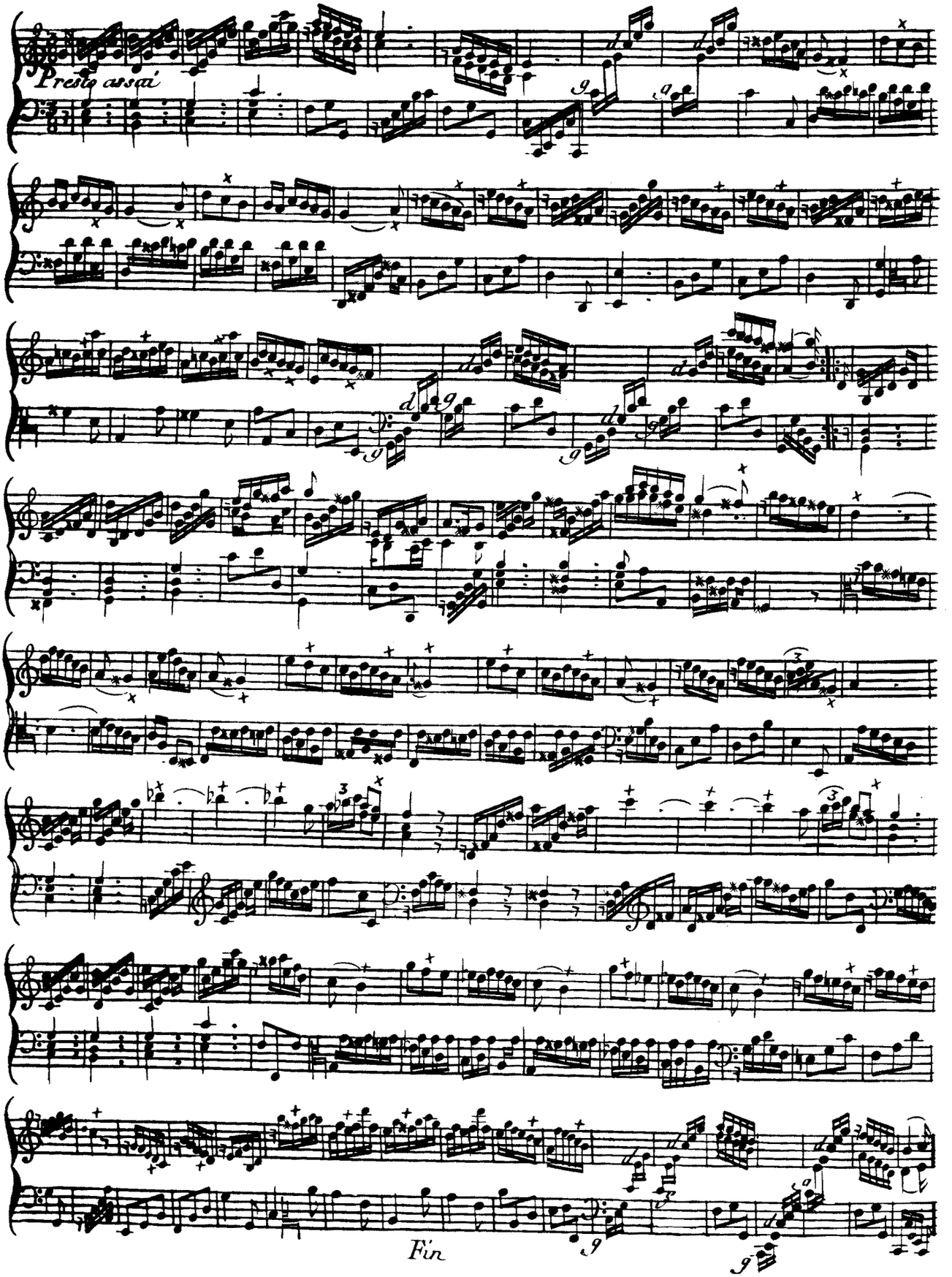
Presto assai
Fin