GodardGoldmarkGouvyGrädenerGriegGrillGrützmacherHalmHänselHaydnHeidrichHennessyHepworthHéritte-ViardotHermannHerrmannHerzogenbergHeubergerRüferSauzaySchaffnerScharwenkaSchmittScholzSchuberthScontrinoShieldSimonettiSokolovSpeyerSpindlerSpohrStamitzStanfordStatkowskiStenhammarStephensStrebenSvendsenTaněievTaubertThiérietThernThomasThuilleUdbyeVanhalVierVerhulstVierlingVolkmannViottiWalterWeyermannWichmannWilmWolfWolfrumWoodZelenski

MERTON MUSIC

Merton Music is devoted to making neglected string chamber music accessible to players at prices which will positively encourage exploration. There are over 600 works in the catalogue from almost 200 composers, whose names you can search for in the border., All the works are out of copyright and most are out of print and unobtainable from any other source. All can be posted to you direct from the publisher, Theo Wyatt, in London at the following standard price per page of music, post-free; a fraction of the price of commercial publications:

U.K.	£0.10
U.S.A	$0.20
Germany	€0,20
Holland	€0,20
Australia	A$0.35
Sweden	SEK1.50

The music is supplied in parts ready for the music stand on 100gsm A3 paper in a 160gsm cover, For many of these works separate scores are available.

For a free 16pp. catalog containing an order form and full instructons on how to pay in your own currency contact one of the following:

Australia
Stephanie Hicks, 21 Bally Street, Kelvin Grove, Queensland 4059
Phone: (07) 3352 5576 Fax: (07) 3258 6444
e-mail: stephanie_hicks@freehills.com.au

Germany
Wolfgang Schreiber, Franz-Schubert-Str. 12/1 69168 Wiesloch
Phone: 06222/385117 Fax: 06222/385119 e-mail: wolfg@ngi.de

Holland
Caroline Bouwman, Hobbemastraat 6''', 1071 ZA Amsterdam Phone: 020 6737943
e-mail: caroline_willem@hotmail.com

Sweden
John Teague, Wivalliusgatan 15, 7tr. 11260 Stockholm Phone: 08-6188486
Fax: 08-6185407 e-mail: john.teague@telia.com

U.S.A.
Meriel Ennik, 811 Seaview Drive, El Cerrito CA 94530 Phone: 510 527 6620
e-mail: mertonusa@yahoo.com

U.K.
Theo Wyatt, 8 Wilton Grove, London SW19 3QX Phone/Fax: 020 8540 2708
e-mail: mertonmusic@argonet.co.uk

(Prices current 1.1.02)

AbaccoAlqueraAmbrosioArenskyAspmayerAulinBargielBarnettBazziniBendlBennettBergerBertiniBischoffBlancBlumenthalBoëlyBoisdeffreBrambachBreeBruniBungertBuonamiciCarreñoCherubiniChevillardChvalaColeridge-TaylorCremontCuiDareDavidDavidovDessoffDittersdorfDobrzynskiDontDotzauerDraesekeEllertonErnstFescaFétisFibichFinkFuchsGadeGanzGebelGernsheimGodardGoldmarkGouvyGrädenerGriegGrillGrützmacherHalmHänselHaydnHeidrichHennessyHepworthHéritte-ViardotHermannHerrmannHerzogenbergHeubergerRüferSauzaySchaffnerScharwenkaSchmittScholzSchuberthScontrinoShieldSimonettiSokolovSpeyerSpindlerSpohrStamitzStanfordStatkowskiStenhammarStephensStrebenSvendsenTaněievTaubertThiérietThernThomasThuilleUdbyeVanhalVierVerhulstVierlingVolkmannViottiWalterWeyermannWichmannWilmWolfWolfrumWoodZelenski

TRIO.

Violino.

Allegro moderato. Ignaz Brüll, Op. 14.

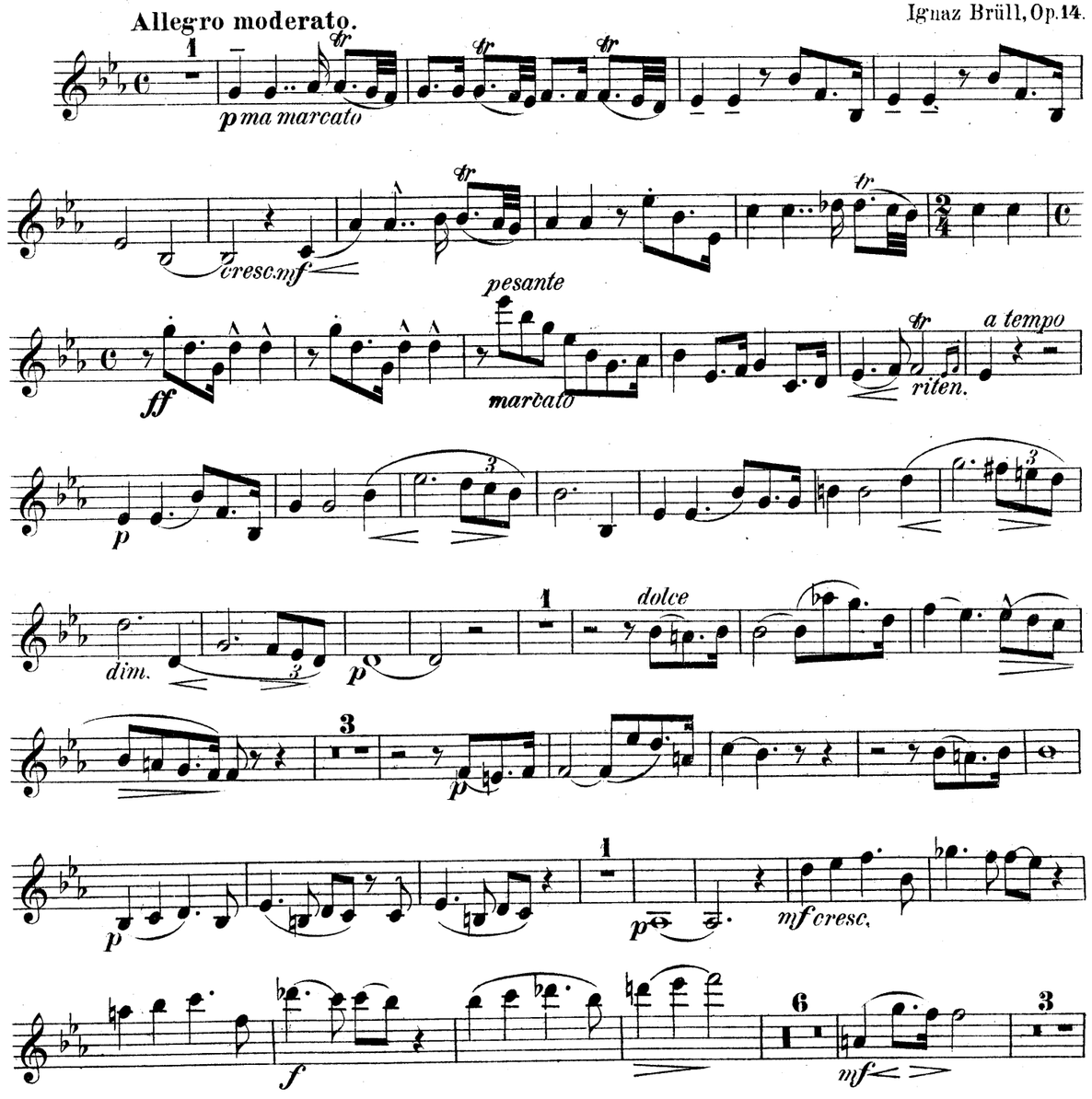

Violino.

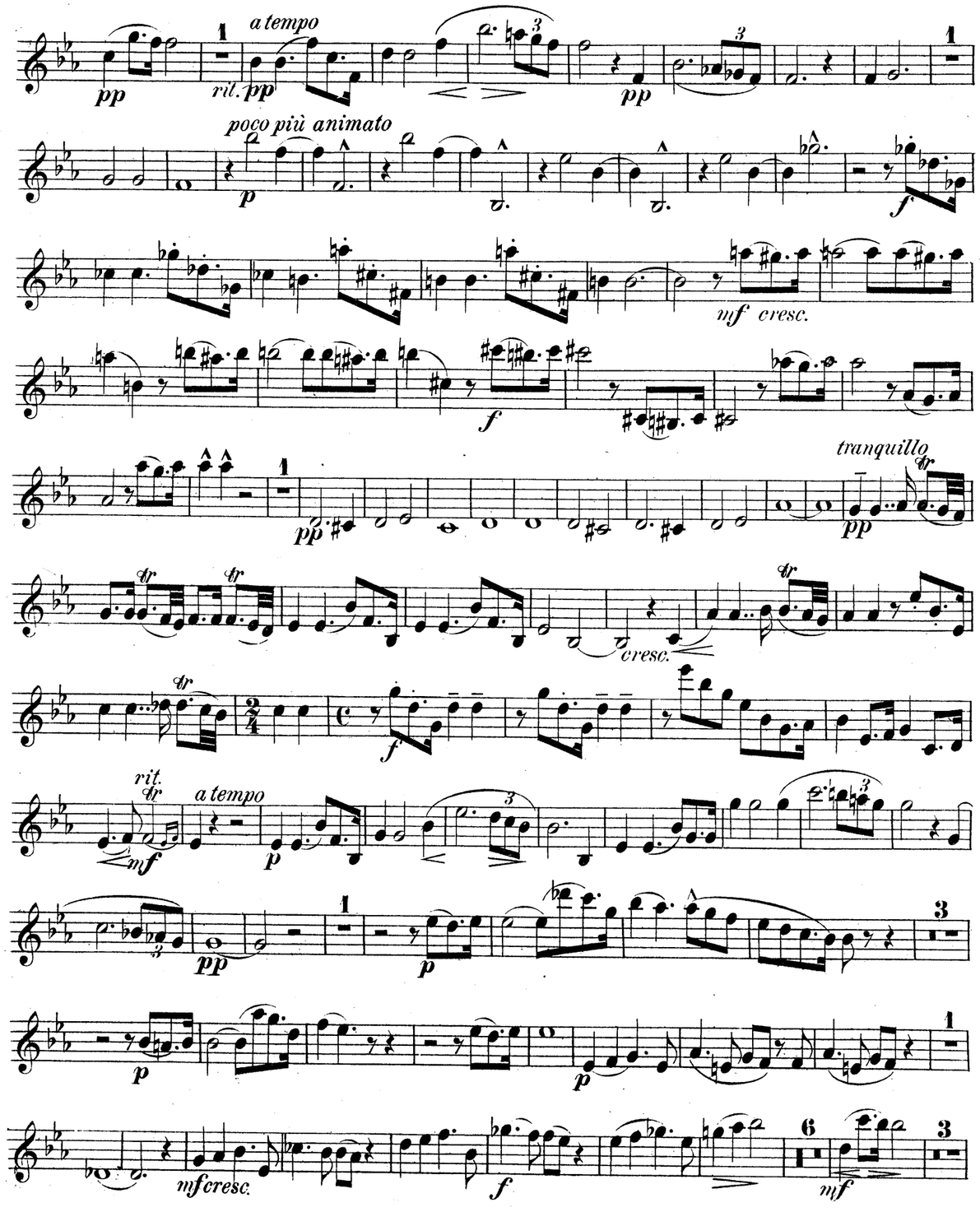

Violino.

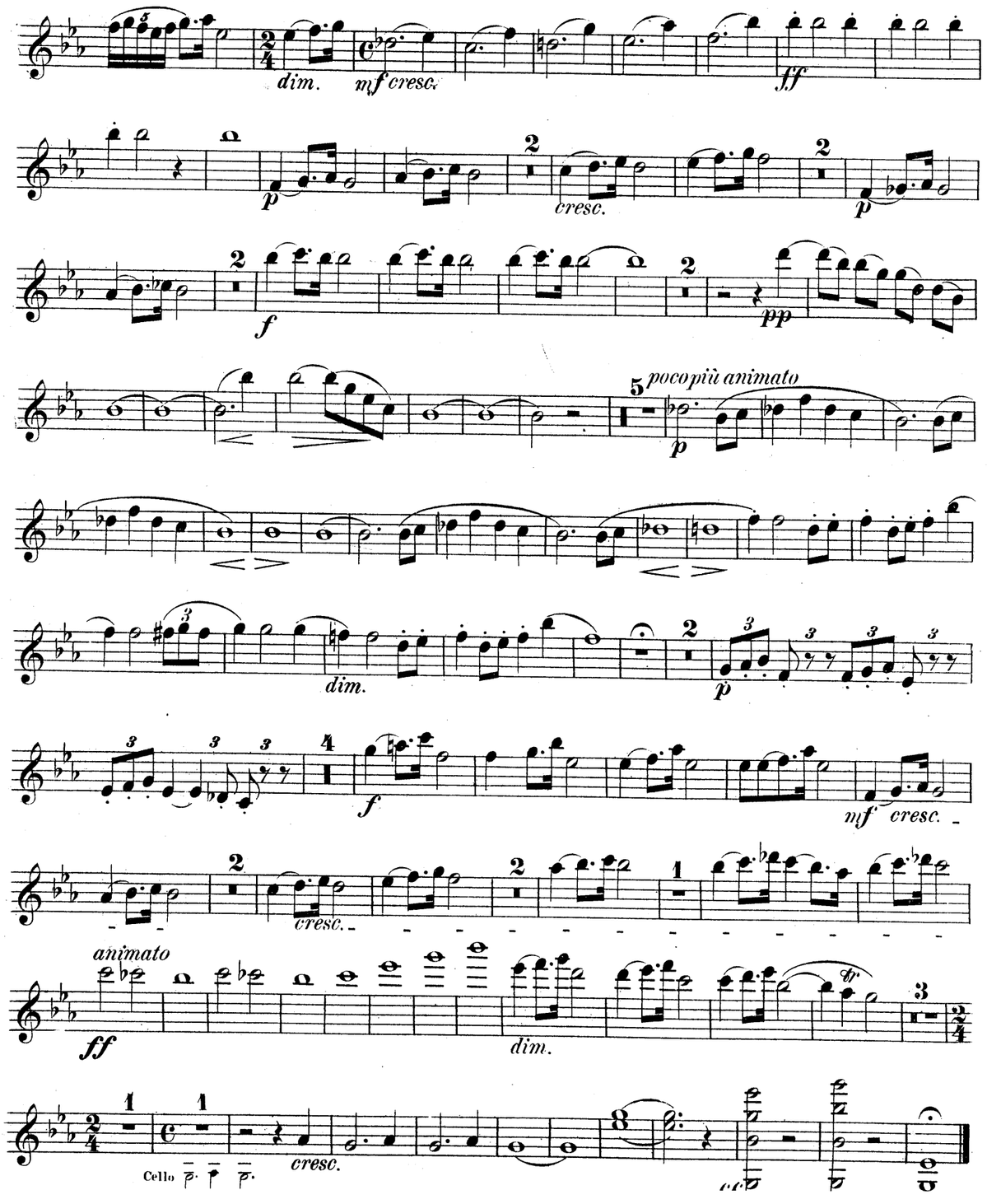

Violino.

Allegro.

mf animato cresc. string. ff

animato p cresc. ff

pp

poco più animato p dim.

p dim. p

ff pesante sul G ff

Violino.

pp più animato rit. p cresc. ff

f ff

Andante.

p cresc.

f agitato sul G Schneller. f

dimin. p molto espressivo

accelerando cresc. mf

p p

Tempo I. p cresc. e accel. poco

a poco ff

Violino.

ff

sempre ff

agitato

f

dimin. p

Schneller.

p espressivo

acceel.

cresc.

mf

p

p

Tempo I.

p

p

acceler. e cresc.

f

cresc.

a tempo

ff

f

dim. p

SCHERZO.

Allegro.

p

p

cresc.

f

mf

dimin.

p

cresc.

p

cresc.

f

ff

mf

cresc.

ff

pizz.

p

riten.

pp

Bewegter.

pizz.

pp

cresc.

mf

dim.

a tempo

rit.

pp

riten. a tempo

arco

mf

pp

cresc.

f

mf

dim.

p

cresc.

p

cresc.

f

ff

mf

cresc.

ff

pizz.

p

riten.

pp

a tempo

ff

pp

pp

pizz.

GodardGoldmarkGouvyGrädenerGriegGrillGrützmacherHalmHänselHaydnHeidrichHennessyHepworthHéritte-ViardotHermannHerrmannHerzogenbergHeubn
inRüferSauzaySchaffnerScharwenkaSchmittScholzSchuberthScontrinoShieldSimonettiSokolovSpeyerSpindlerSpohrStamitzStanfordStatkowskiStenh

MERTON MUSIC

Merton Music is devoted to making neglected string chamber music accessible to players at prices which will positively encourage exploration. There are over 600 works in the catalogue from almost 200 composers, whose names you can search for in the border., All the works are out of copyright and most are out of print and unobtainable from any other source. All can be posted to you direct from the publisher, Theo Wyatt, in London at the following standard price per page of music, post-free; a fraction of the price of commercial publications:

U.K.	£0.10
U.S.A	$0.20
Germany	€0,20
Holland	€0,20
Australia	A$0.35
Sweden	SEK1.50

The music is supplied in parts ready for the music stand on 100gsm A3 paper in a 160gsm cover, For many of these works separate scores are available.

For a free 16pp. catalog containing an order form and full instructons on how to pay in your own currency contact one of the following:

Australia
Stephanie Hicks, 21 Bally Street, Kelvin Grove, Queensland 4059
Phone: (07) 3352 5576 Fax: (07) 3258 6444
e-mail: stephanie_hicks@freehills.com.au

Germany
Wolfgang Schreiber, Franz-Schubert-Str. 12/1 69168 Wiesloch
Phone: 06222/385117 Fax: 06222/385119 e-mail: wolfg@ngi.de

Holland
Caroline Bouwman, Hobbemastraat 6''', 1071 ZA Amsterdam Phone: 020 6737943
e-mail: caroline_willem@hotmail.com

Sweden
John Teague, Wivalliusgatan 15, 7tr. 11260 Stockholm Phone: 08-6188486
Fax: 08-6185407 e-mail: john.teague@telia.com

U.S.A.
Meriel Ennik, 811 Seaview Drive, El Cerrito CA 94530 Phone: 510 527 6620
e-mail: mertonusa@yahoo.com

U.K.
Theo Wyatt, 8 Wilton Grove, London SW19 3QX Phone/Fax: 020 8540 2708
e-mail: mertonmusic@argonet.co.uk

(Prices current 1.1.02)

BreeBruniBungertBuonamiciCarreñoCherubiniChevillardChvalaColeridge-TaylorCremontCuiDareDavidDavidovDessoffDittersdorfDobrzynskiDontDotzauerDraesekeEllertonErnstFescaFétisFibichFinkFuchsGadeGanzGebelGernsheimG
NovacekOlanderOnslowOrellanaOuseleyParryPergerPerryPleyelPössingerPrägerProutPuchatRaffRaimondiRehbaumReinagleReineckeReissigerReussRheinbergerRichterRiemannRiesRimskyKorsakovRodeRombergRosenhainRubinstein
erHillerHoffmeisterHoffstetterHofmannHohlfeldHummelHurlstoneHüttenbrennerJadassohnJansaJensenJentschJerabekKielKirchnerKlughardtKopylovKörteKrehlKretschmannKreutzerKrommerKrugKudelskiKuhlauLachnerLeeLek
ammarStephensStrebenSvendsenTanéievTaubertThiériotThernThomasThuilleUdbyeVanhalVeitVerhulstVierlingVolkmannViottiWalterWeyermannWichmannWilmWolfWolfrumWoodZelenski
AhacoAlquenAmbrosioArenskyAsplmayerAulinBargielBarnekowBarnettBazziniBendlBennettBergerBertiniBischoffBlancBlumenthalBoëlyBoisdeffreBrambach
uLiebeskindLindbladLindpaintnerLitolffLuiginiLuxMacanMacfarrenMallingMannsMaysederMicaMoliqueMojaMoniuszkoNachezNapravnikNaumannNorman

TRIO.

Violoncello.

Ignaz Brüll, Op. 14.

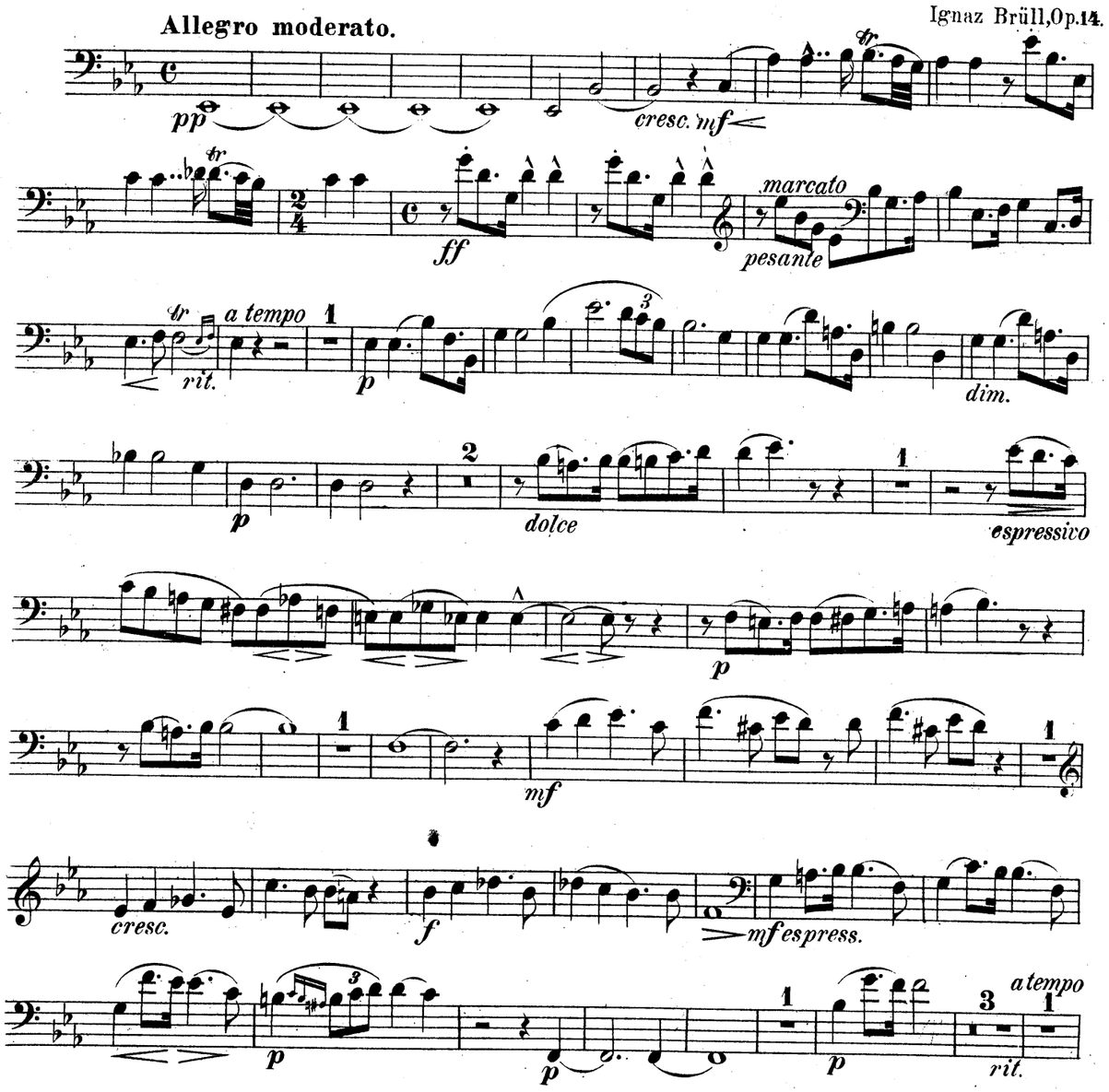

Violoncello.

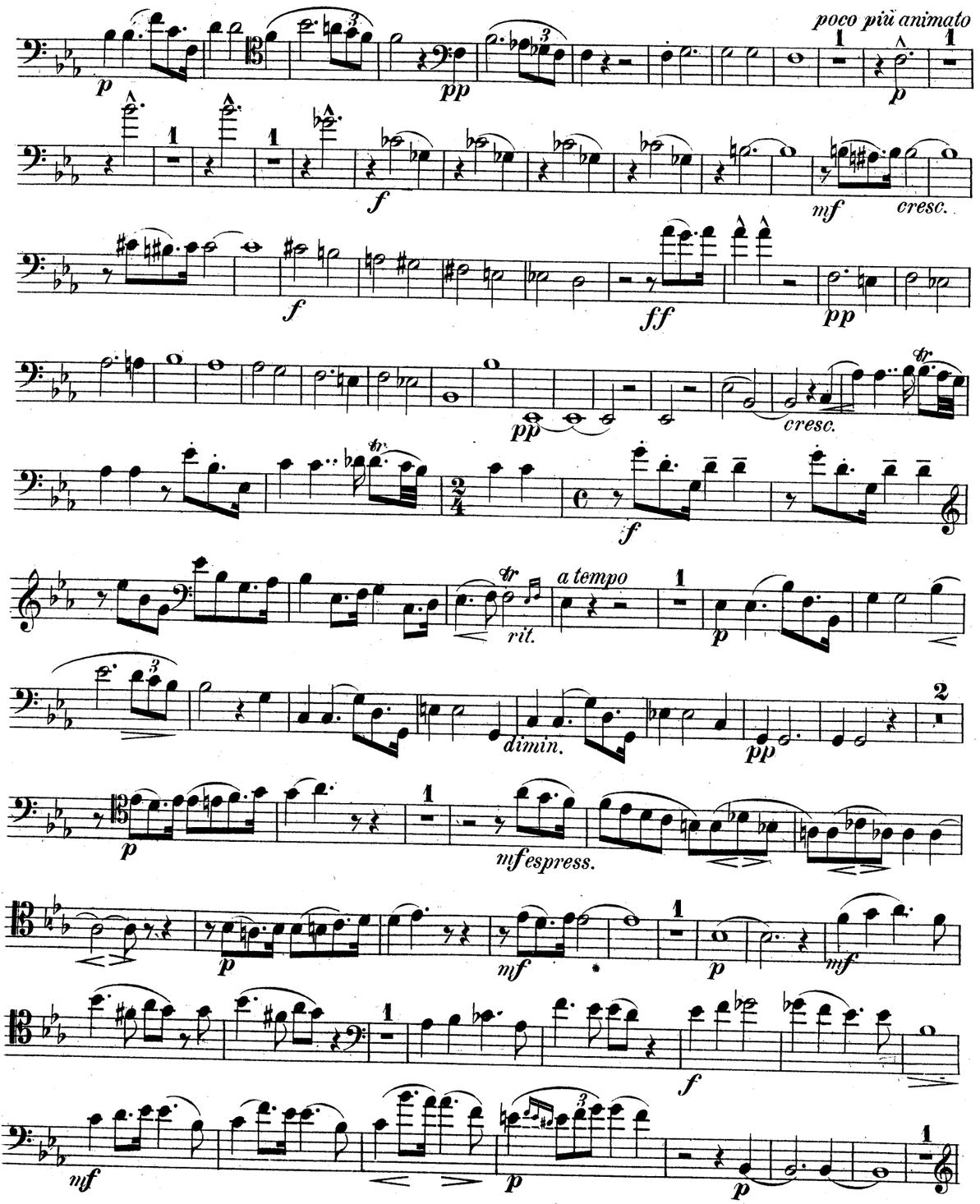

Violoncello.

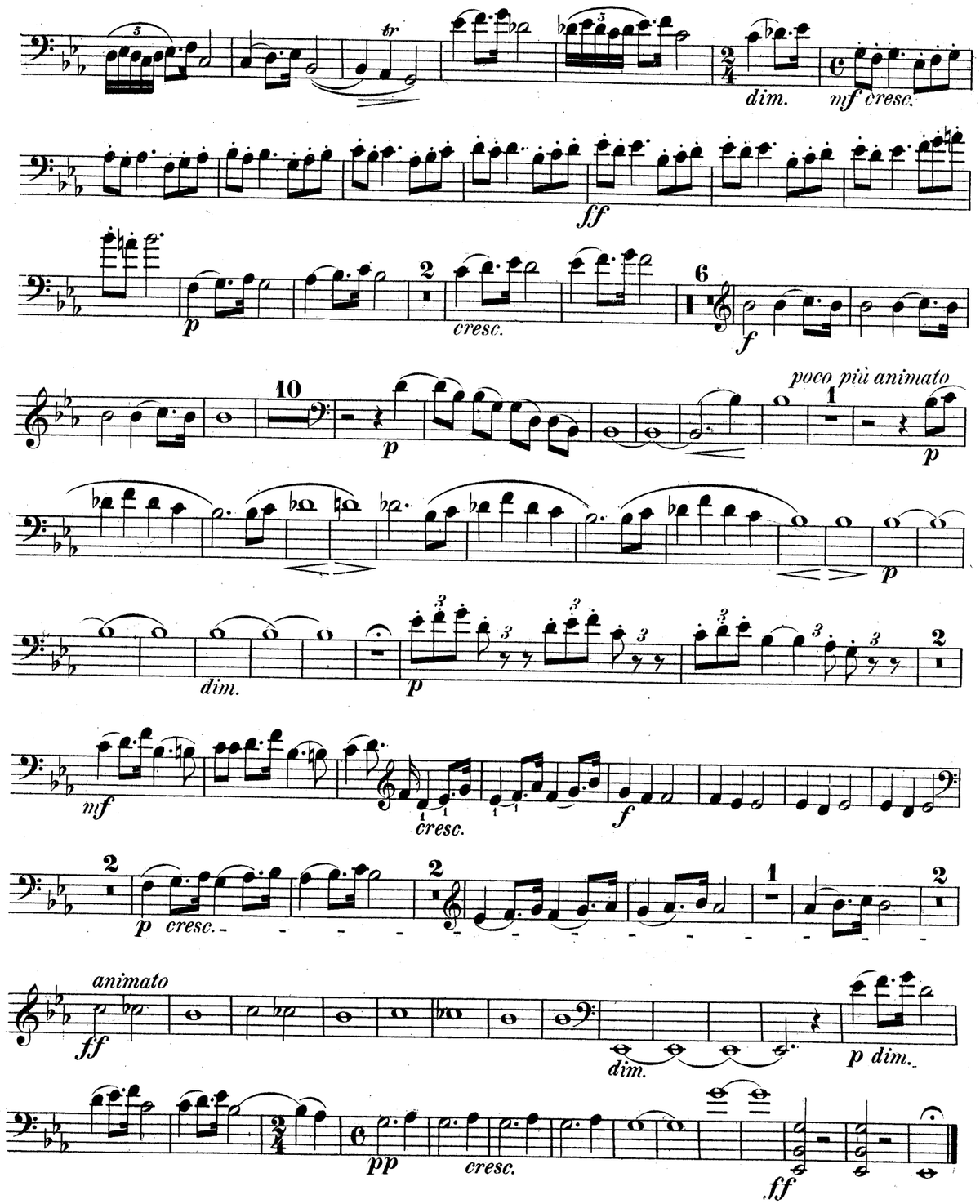

Violoncello.

Allegro.

animato *string.*

cresc.

mf

ff

mato *ani-*

p *cresc.*

ff *pp*

Pianof.

poco più animato

p

p *dim.*

pp *pp*

Tempo I.

rit. *p*

cresc. *cresc.*

pesante

ff *ff*

Violoncello

più animato

p *rit.* *p* *cresc.* *ff*

f *ff*

Andante.

p

più agitato

cresc. *f* *p* *f*

Schnel-

-ler.

dim. *p*

accelerando

mf *espress.*

cresc. *mf*

mf

Tempo I.

p

cresc. e string.

poco a poco *ff*

Violoncello.

ff sempre ff

agitato sempre ff

Schneller.

dimin. p mf molto espress. string.

cresc. mf

mf

Tempo I.

p

mf p acceler. e cresc.

atempo

f cresc. ff f dim. p

SCHERZO.

Allegro.

p cresc. f

mf p pizz. arco f

dimin. p cresc. p p

cresc. f ff

f cresc.

Violoncello.

Bewegter.

pizz. p pp riten. pizz. sempre pp

cresc. mf dim. rit. a tempo pp

a tempo rit. arco p

pp

p cresc. f

mf pizz. p f

dimin. p cresc. p cresc. p

cresc. f ff

mf cresc.

pizz. p pp riten. a tempo arco ff

pp pizz.

SCHERZO.

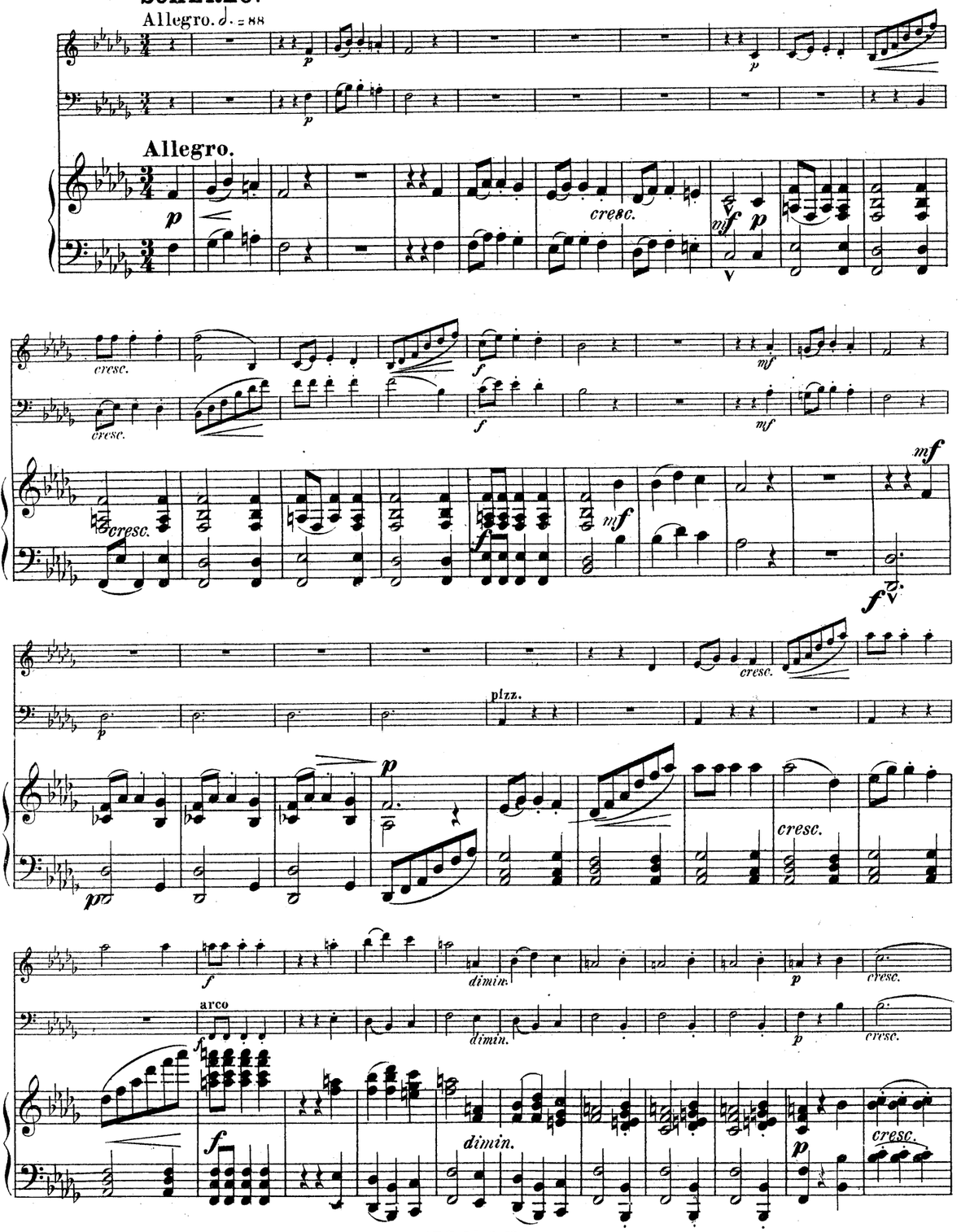

TRIO.

Ignaz Brüll, Op. 14.

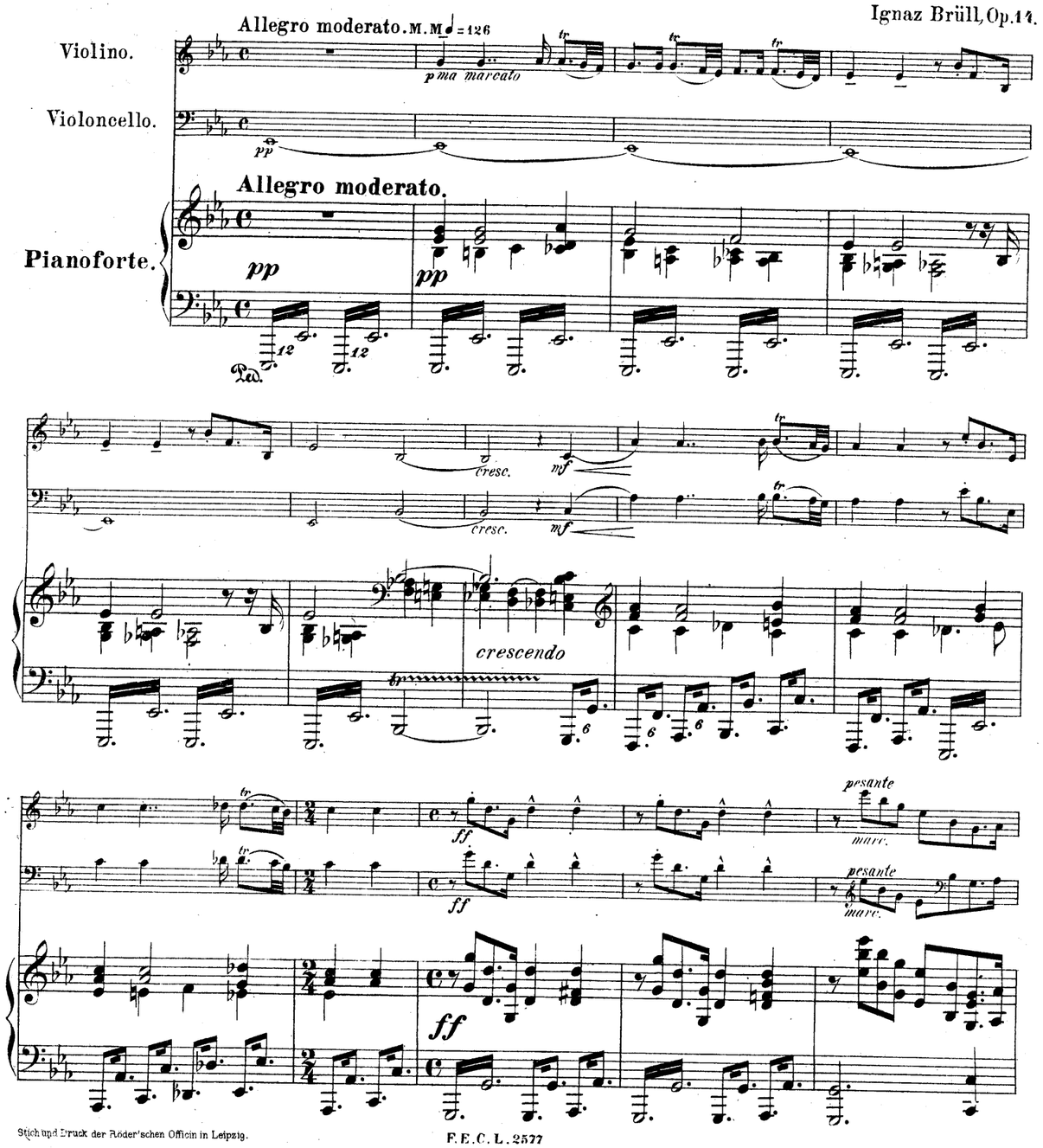

Stich und Druck der Röder'schen Officin in Leipzig.

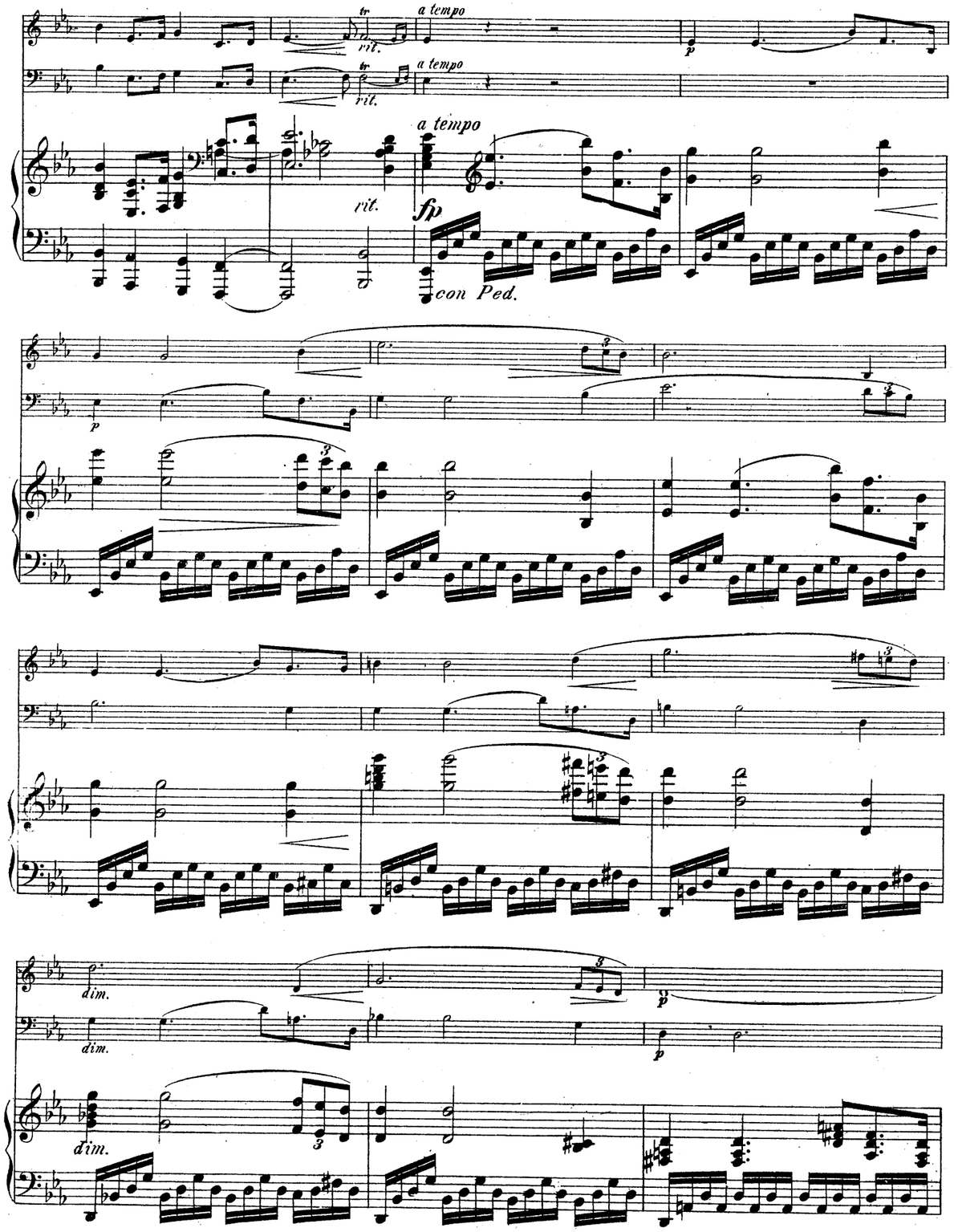
a tempo
rit.
a tempo
rit.
a tempo
rit.
fp
con Ped.
p
dim.
dim.
dim.
p
p

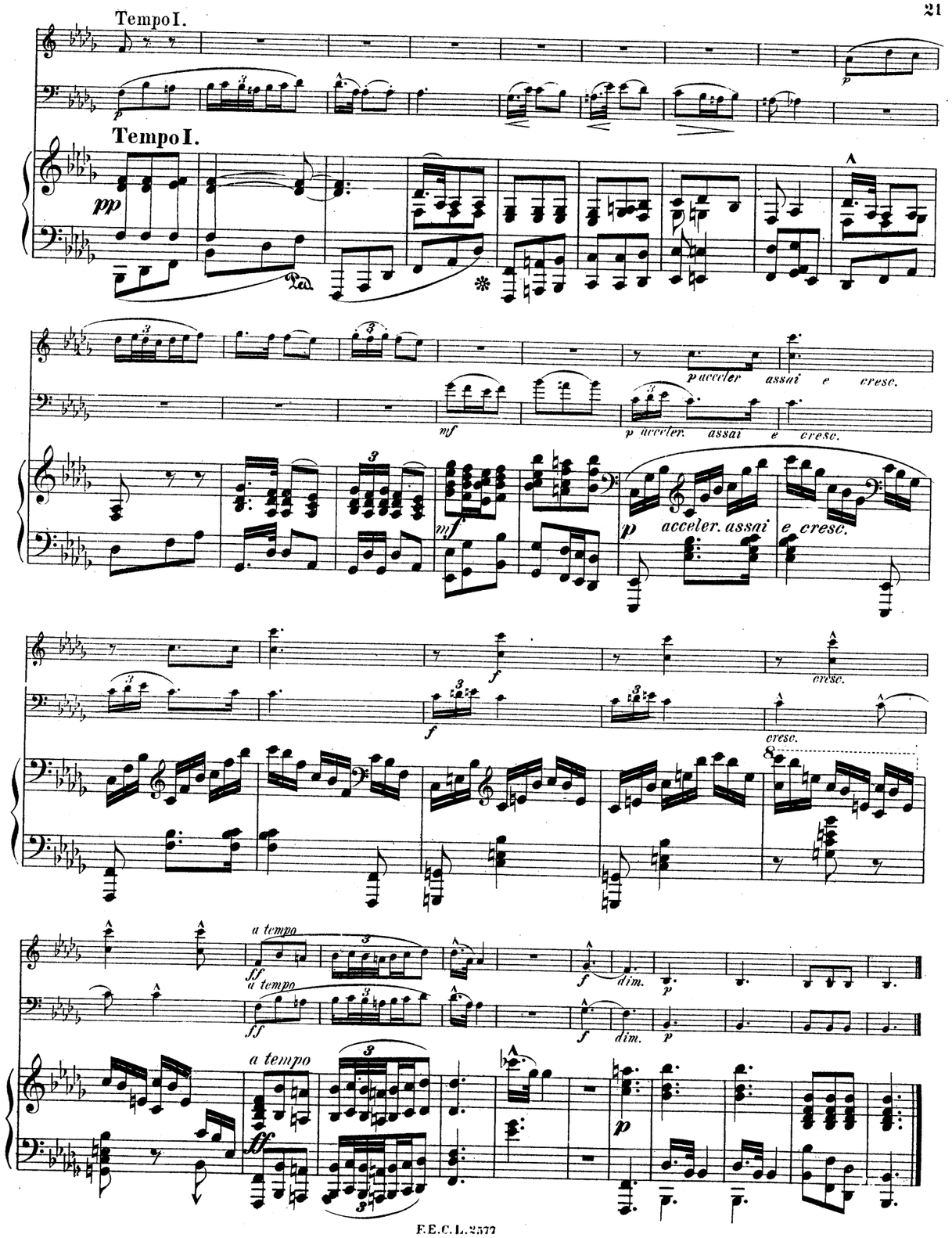
Tempo I.
p
Tempo I.
pp
Ped.
mf
p acceler. assai e cresc.
p acceler. assai e cresc.
mf
p acceler. assai e cresc.
f
f
cresc.
cresc.
a tempo
ff
a tempo
ff
f dim.
p
f dim.
p
a tempo
ff
p

Schneller.

molto espressivo

Schneller.

accel.

accel.

cresc.

mf

cresc.

mf

accel.

Ped.

dolce

dolce

mf dolce

riten.

a tempo

p

a tempo

espressivo

a tempo

espressivo

p

p

p

p

mf

mf

mf cresc.

cresc.

cresc.

f

mf

f

p

Ped.

p

p

cantabile

Ped. Ped. Ped. Ped. Ped. Ped. Ped.

sempre ff

sempre ff

sempre ff

più agitato

sempre ff

più agitato

sempre ff

f

dimin.

dimin.

dimin.

p

crescendo poco a poco e string.

crescendo poco a poco e string.

crescendo poco a poco e string.

ff

ff

Ped.

pes.

ff

ff

Ped. Ped. Ped. Ped. Ped. Ped. Ped. Ped. Ped.

mf

p

pp

espress.

pp

espress.

pp

rit.

a tempo

rit.

a tempo

a tempo

pp rit.

p

pp

pp

poco più animato (♩ = 160)

p

string.

string.

poco. più animato

p

p

string. e

cresc.

f

f

f

mf

cresc.

mf

cresc.

mf cresc.

f

f

f

accelerando

accelerando

cresc.

mf

cresc.

mf

acceler.

mf

p

Ped.

Tempo I.

p

Tempo I.

più agitato

più agitato

dimin.

dimin.

dimin.

Etwas schneller.

molto espress.

Etwas schneller.

espress.

dim.

tranquillo

tranquillo

cresc.

cresc.

legato

cresc.

f

f

f

rit.

a tempo

p

rit.

a tempo

rit.

a tempo

fp

p

Andante. ♪= 80

Andante.

cantabile

p

pp

cresc.

f

p

p

p

cresc.

f

p

cresc.

f

p

cresc.

f

p

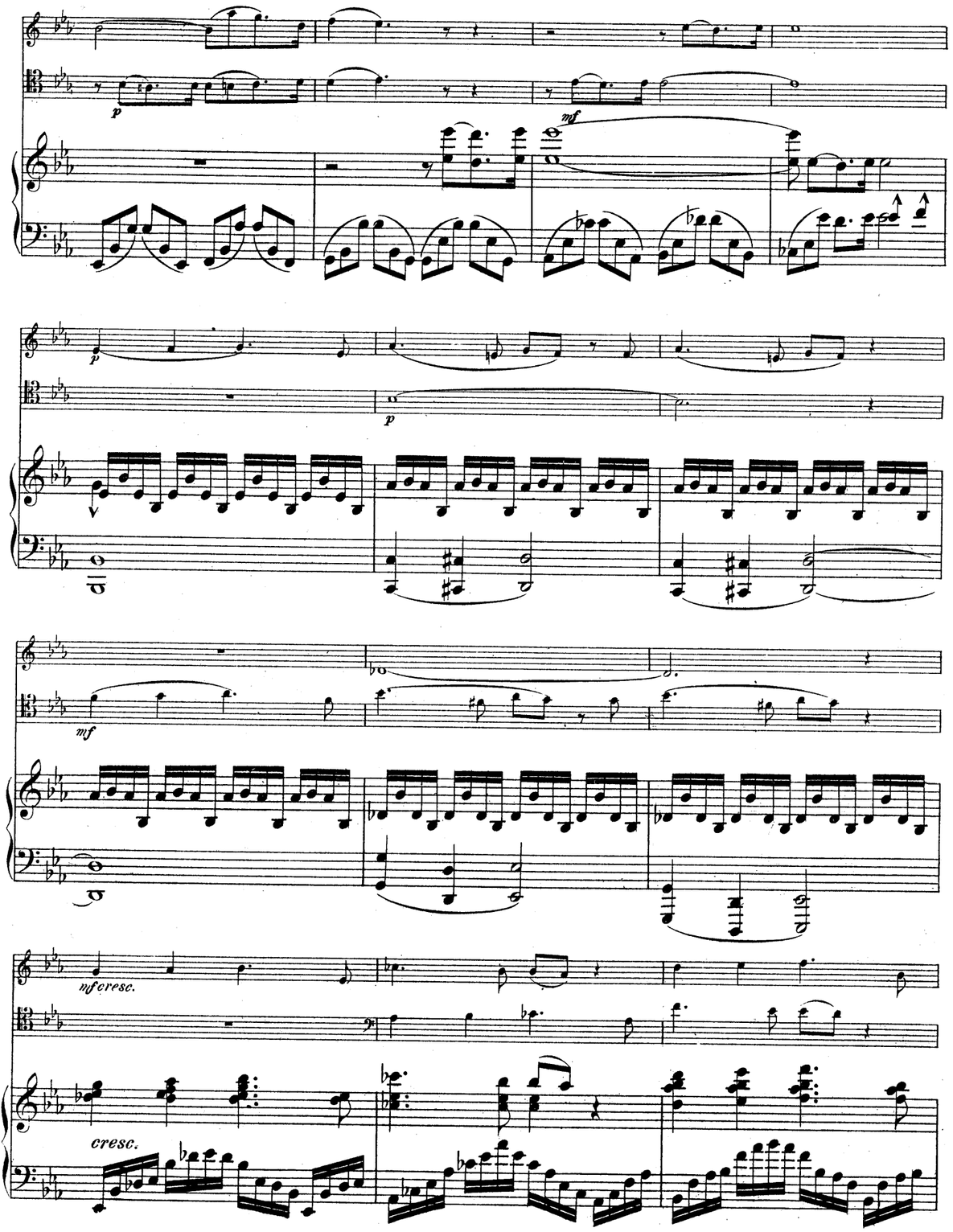
p
mf
p
p
mf
mf cresc.
cresc.

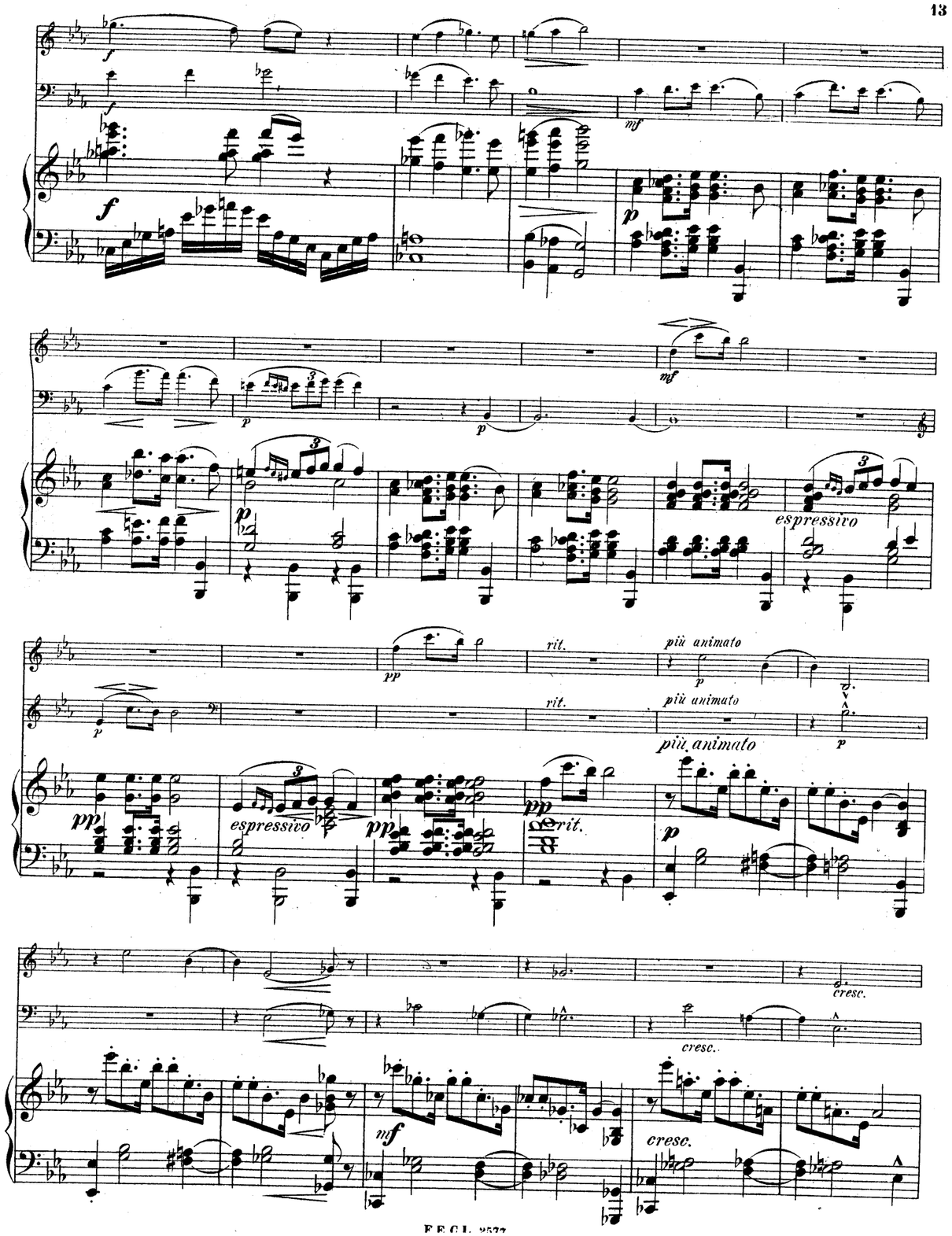
f
f
mf
p
p
p
mf
espressivo
pp
rit.
più animato
p
rit.
più animato
più animato
p
pp
espressivo
pp
pp
rit.
p
cresc.
cresc.
mf
cresc.

gdardGoldmarkGouvyGrädenerGriegGrillGrützmacherHalmHänselHaydnHeidrichHennessyHepworthHéritte-ViardotHermannHerrmannHerzogenbergHeubn
erRüferSauzaySchaffnerScharwenkaSchmittScholzSchuberthScontrinoShieldSimonettiSokolovSpeyerSpindlerSpohrStamitzStanfordStatkowskiSten
erHillerHoffmeisterHoffstetterHofmannHohlfeldHummelHurlstoneHüttenbrennerJadassohnJansaJensenJentsch
grammarStephensStrebenSvendsenTaneievTaubertThiériotThernThomasThuilleUdbyeVanhalVerhulstVierling
BreeBrunsBungertBuonamiciCarreñoCherubiniChevillardChvalaColeridge-TaylorCremontCuiDareDavidDavidovDessoffDitters
dorfDobrzynskiDontDotzauerDraesekeEllertonErnstFescaFétisFibichFinkFuchsGadeGanzGebelGernsheim
NovacekOlanderOnslowOrellanaOuseleyParryPergerPerryPleyelPössingerPrägerProutPuchatRaffRaimondiRehbaumReinagle
ReinaldaReineckeReissigerReussRheinbergerRichterRiemannRiesRimskyKorsakovRodeRombergRosenhainRubinstein
ApaccaAlgueraAmbrosioArenskyAspmayerAulinBargielBarnekowBarnettBazziniBendlBennettBergerBertiniBischoffBlancBlumenthalBolzBolyGoldeffFreBrambach
UlrebeskindLindbladLindpaintnerLittolffLuginiLuxMaccaMcfarrenMallingMannsMayseder MicaMolliqueMojaMoniuszkoNachezNapravnikNaumannNormann

MERTON MUSIC

Merton Music is devoted to making neglected string chamber music accessible to players at prices which will positively encourage exploration. There are over 600 works in the catalogue from almost 200 composers, whose names you can search for in the border., All the works are out of copyright and most are out of print and unobtainable from any other source. All can be posted to you direct from the publisher, Theo Wyatt, in London at the following standard price per page of music, post-free; a fraction of the price of commercial publications:

U.K.	£0.10
U.S.A	$0.20
Germany	€0,20
Holland	€0,20
Australia	A$0.35
Sweden	SEK1.50

The music is supplied in parts ready for the music stand on 100gsm A3 paper in a 160gsm cover, For many of these works separate scores are available.

For a free 16pp. catalog containing an order form and full instructons on how to pay in your own currency contact one of the following:

Australia
Stephanie Hicks, 21 Bally Street, Kelvin Grove, Queensland 4059
Phone: (07) 3352 5576 Fax: (07) 3258 6444
e-mail: stephanie_hicks@freehills.com.au

Germany
Wolfgang Schreiber, Franz-Schubert-Str. 12/1 69168 Wiesloch
Phone: 06222/385117 Fax: 06222/385119 e-mail: wolfg@ngi.de

Holland
Caroline Bouwman, Hobbemastraat 6''', 1071 ZA Amsterdam Phone: 020 6737943
e-mail: caroline_willem@hotmail.com

Sweden
John Teague, Wivalliusgatan 15, 7tr. 11260 Stockholm Phone: 08-6188486
Fax: 08-6185407 e-mail: john.teague@telia.com

U.S.A.
Meriel Ennik, 811 Seaview Drive, El Cerrito CA 94530 Phone: 510 527 6620
e-mail: mertonusa@yahoo.com

U.K.
Theo Wyatt, 8 Wilton Grove, London SW19 3QX Phone/Fax: 020 8540 2708
e-mail: mertonmusic@argonet.co.uk

(Prices current 1.1.02)

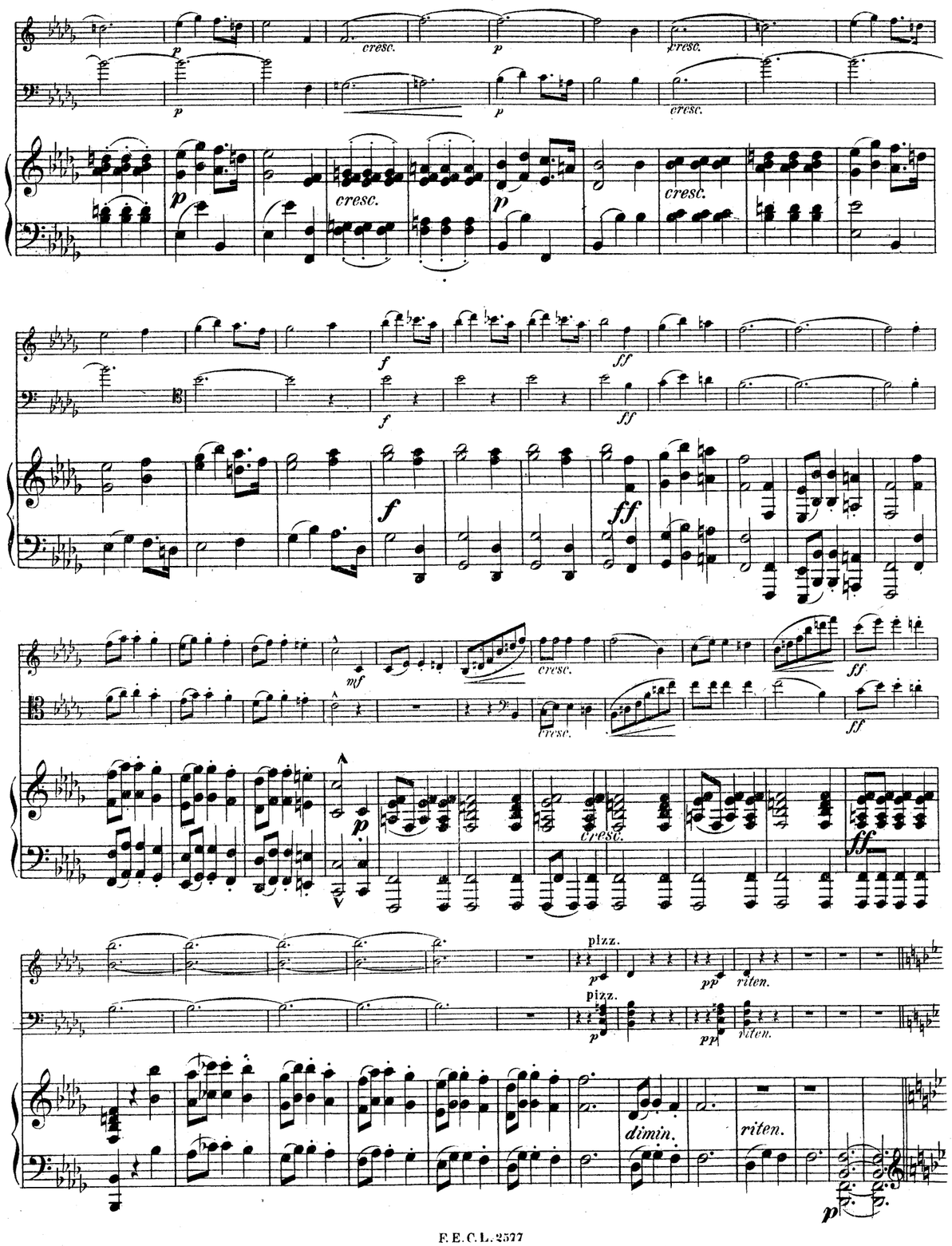

Bewegter. ♩. =100

pizz.

pp

pizz.

pp

Bewegter.

8

p dolce grazioso

8

cresc.

cresc.

mf

mf

dim.

dim.

rit.

rit.

8

cresc.

cresc.

mf

dim.

rit.

2 3 2 1 2 3 1 2 3

a tempo

pp

a tmpo

pp

8

a tempo

p

8

dimin.

dimin.

dimin.

tr

p dim.

p

sempre

dim.

cresc.

pp

cresc.

pp

cresc.

ff

ff

8

staccato

ff

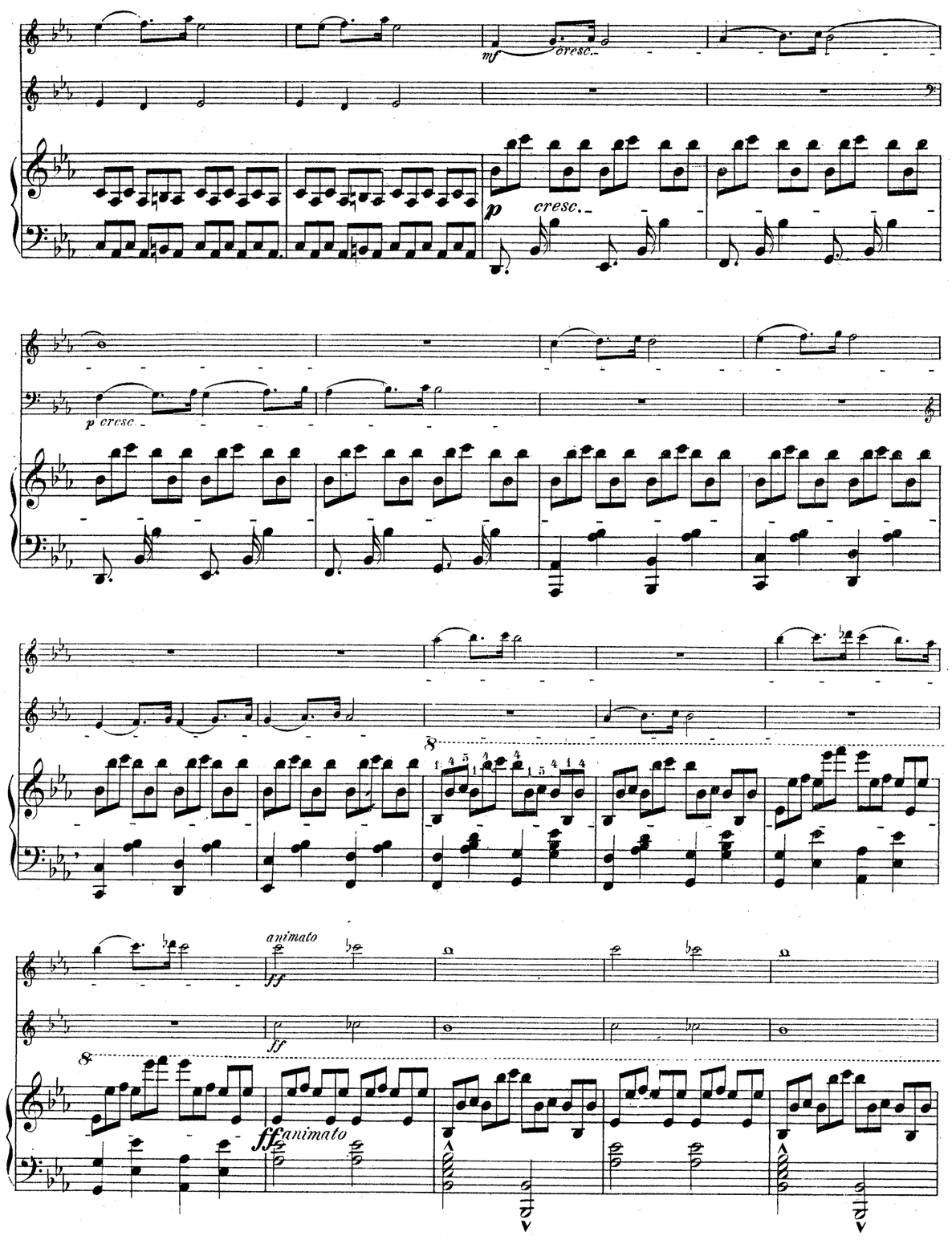
mf
cresc.
p
cresc.
p cresc.
animato
ff
ff
animato

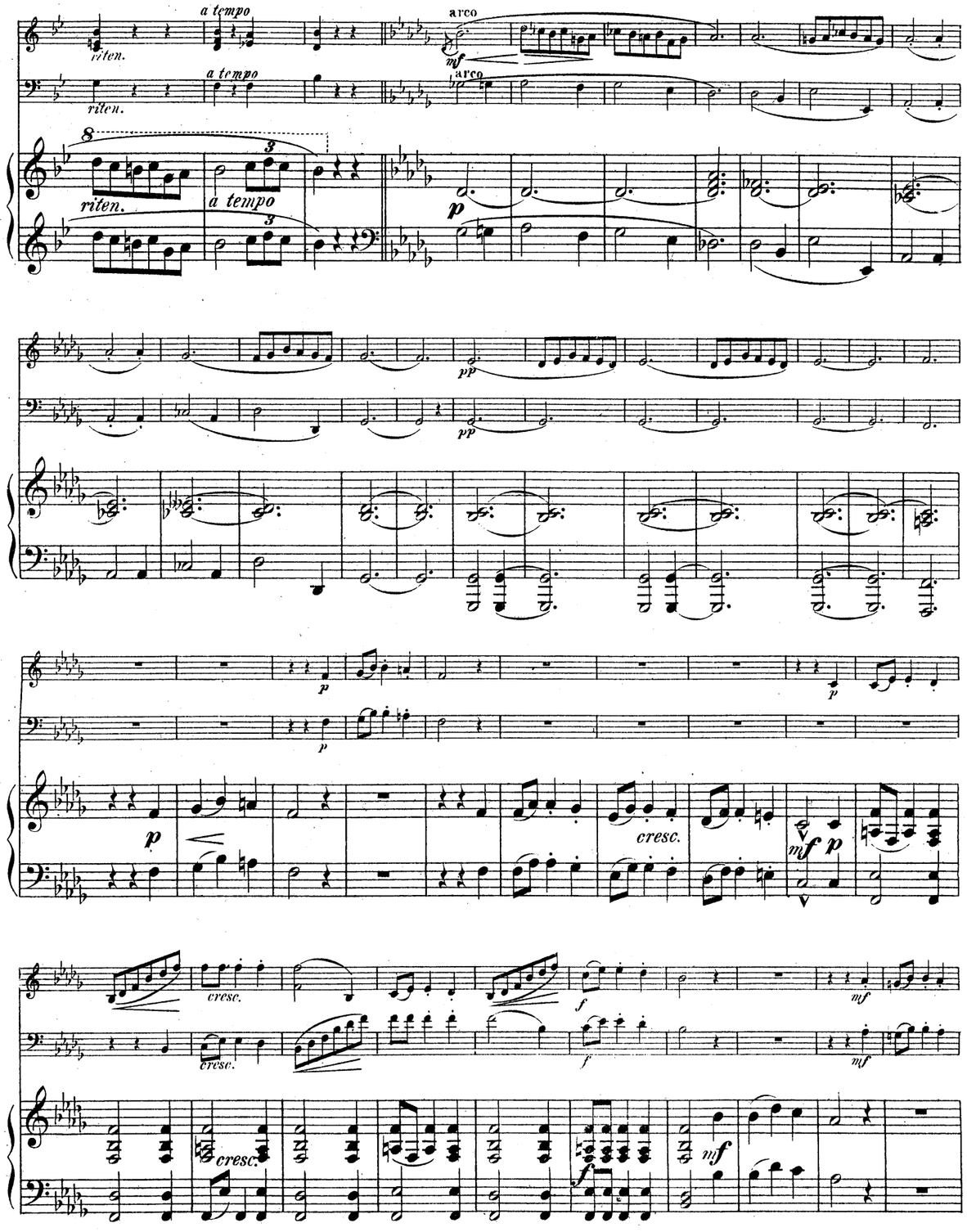
riten.
a tempo
arco
mf
riten.
a tempo
arco
riten.
a tempo
p
pp
pp
p
p
p
cresc.
mf
p
cresc.
cresc.
f
f
mf
mf
cresc.
f
mf

pizz.

arco

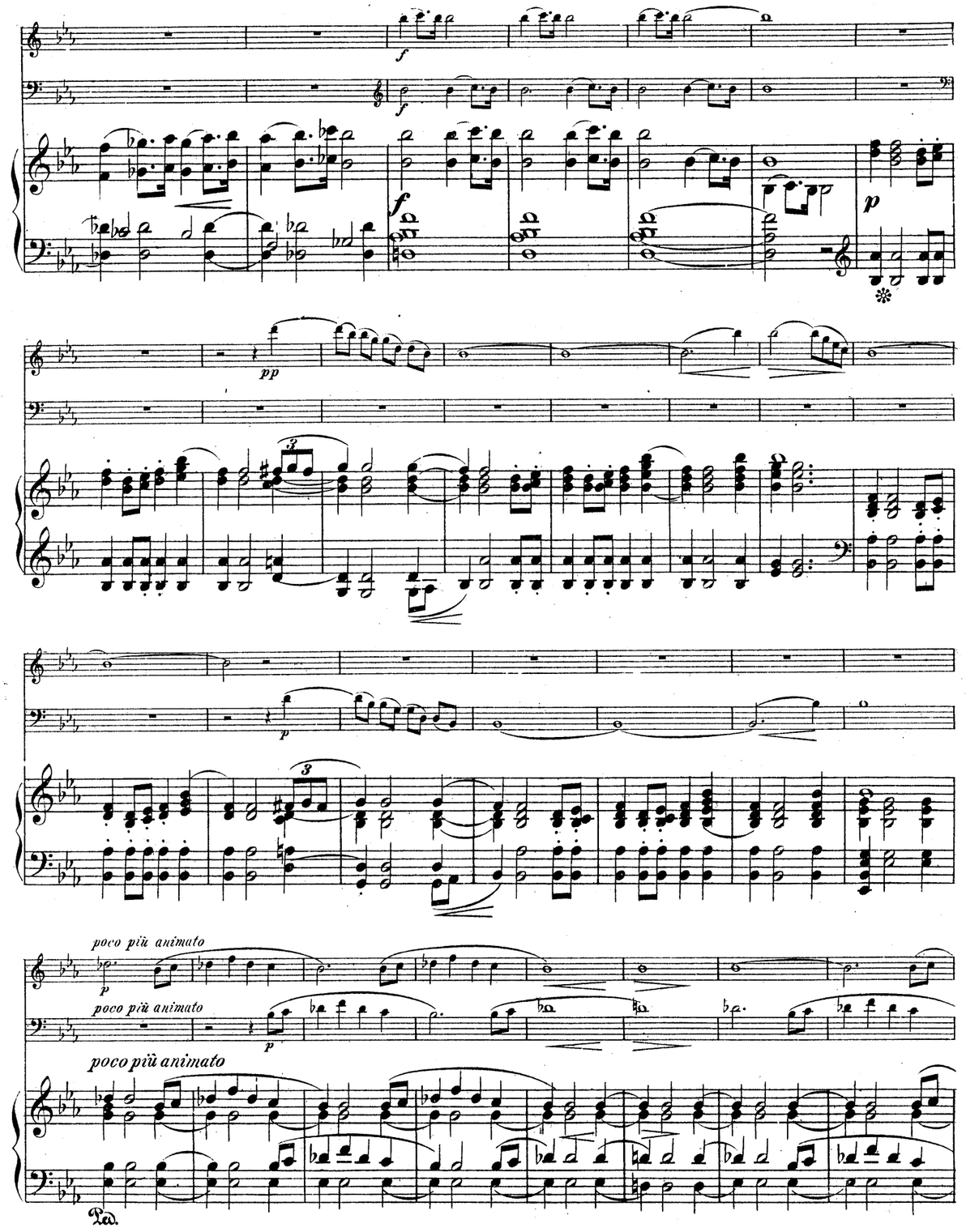
poco più animato
poco più animato
poco più animato
Ped.

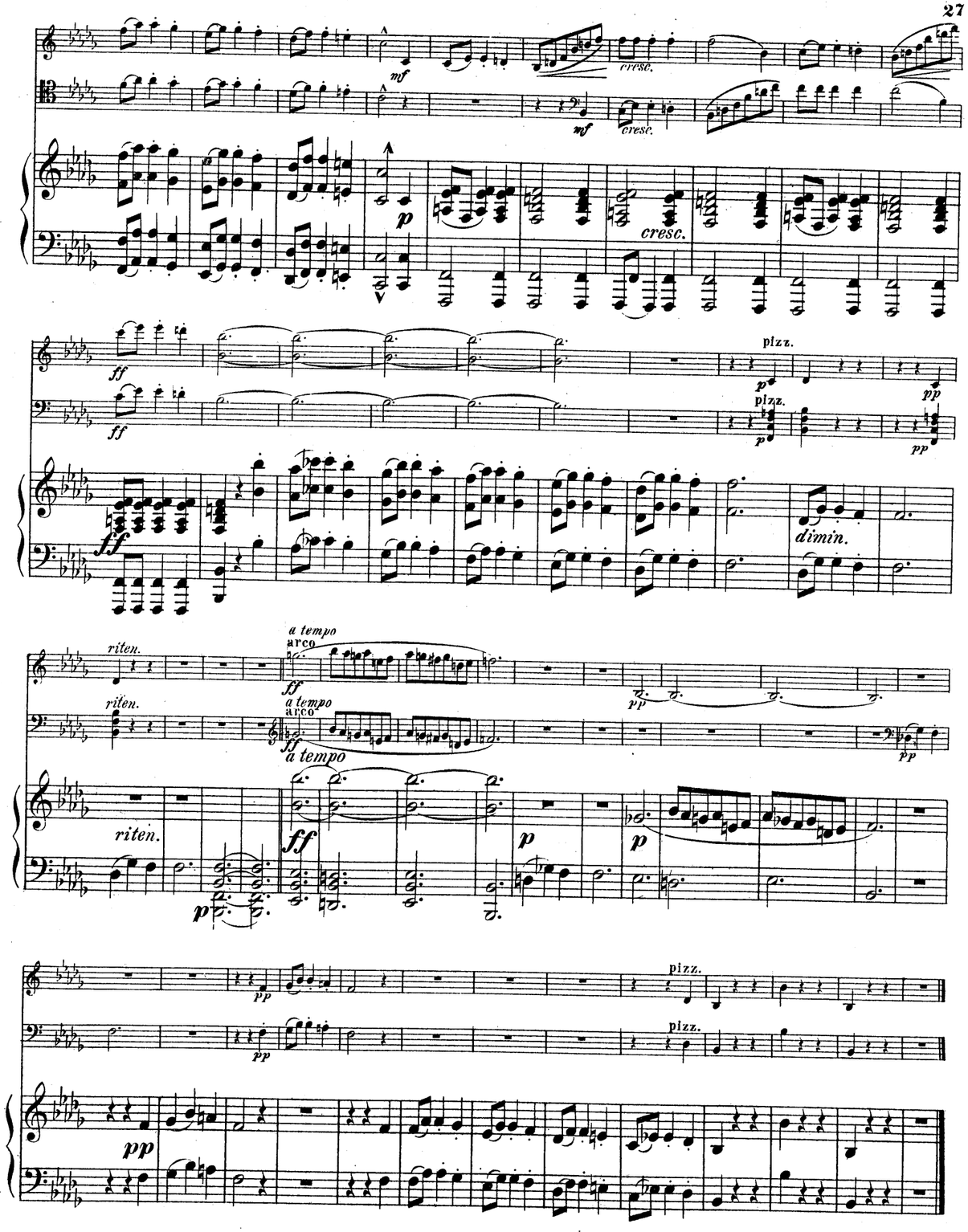
cresc.
cresc.
cresc.
pizz.
pizz.
dimin.
riten.
a tempo
arco
riten.
a tempo
arco
a tempo
riten.
pizz.
pizz.

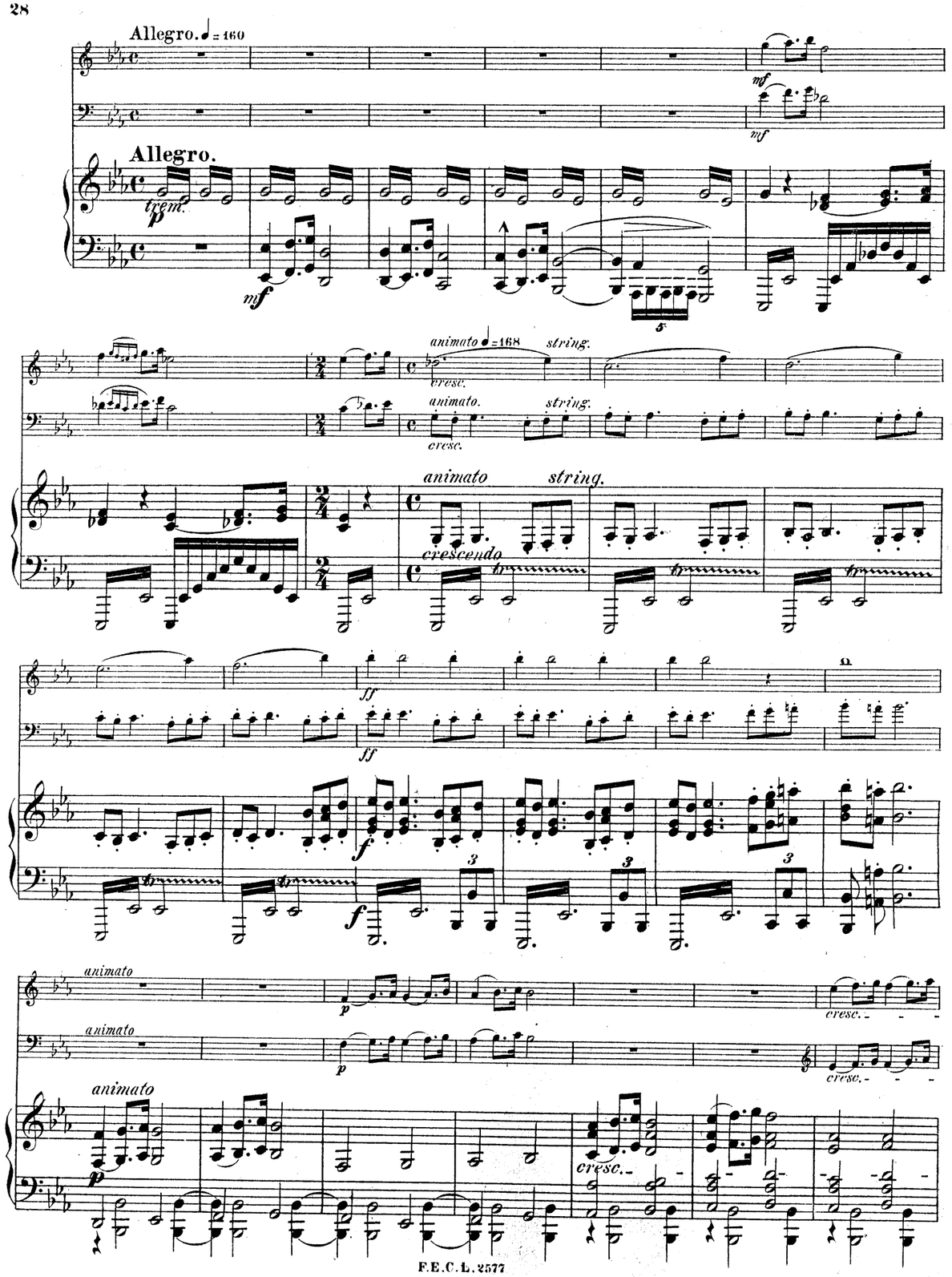
Allegro. ♩= 160
Allegro.
trem.
animato ♩= 168
string.
cresc.
animato.
crescendo
animato
cresc.

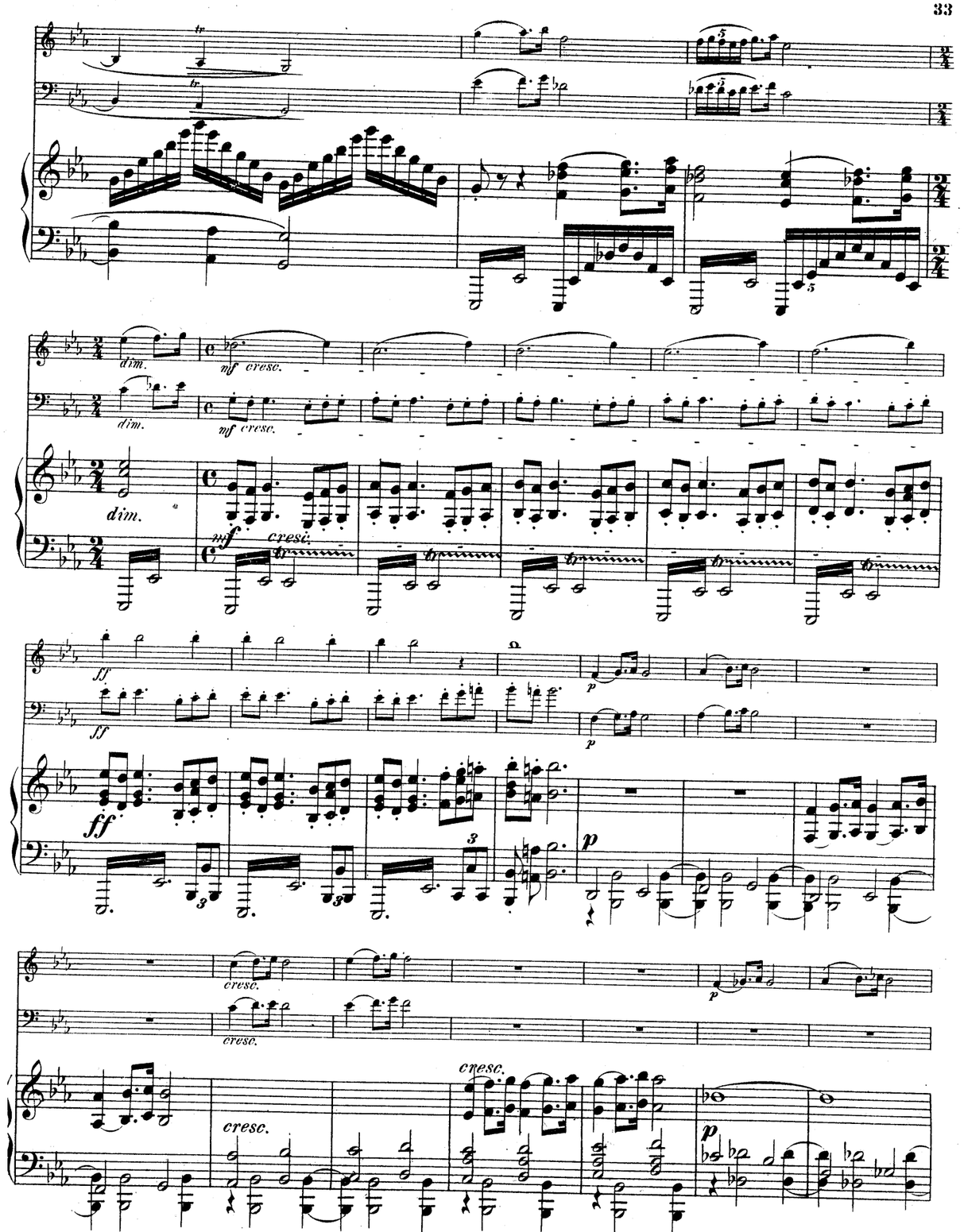
dim.
cresc.
cresc.

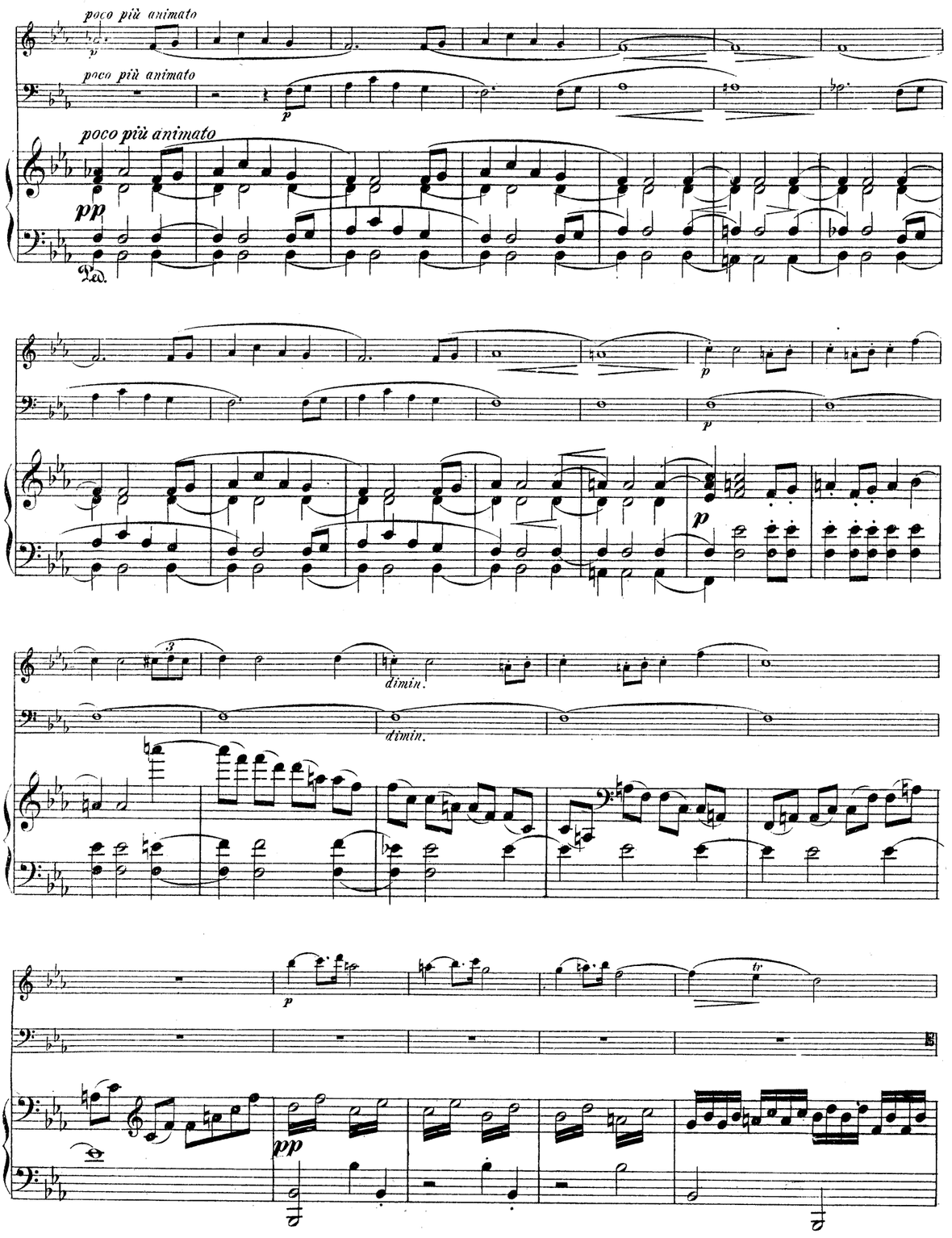
poco più animato
poco più animato
poco più animato
pp
Ped.
p
p
p
dimin.
dimin.
p
pp
tr

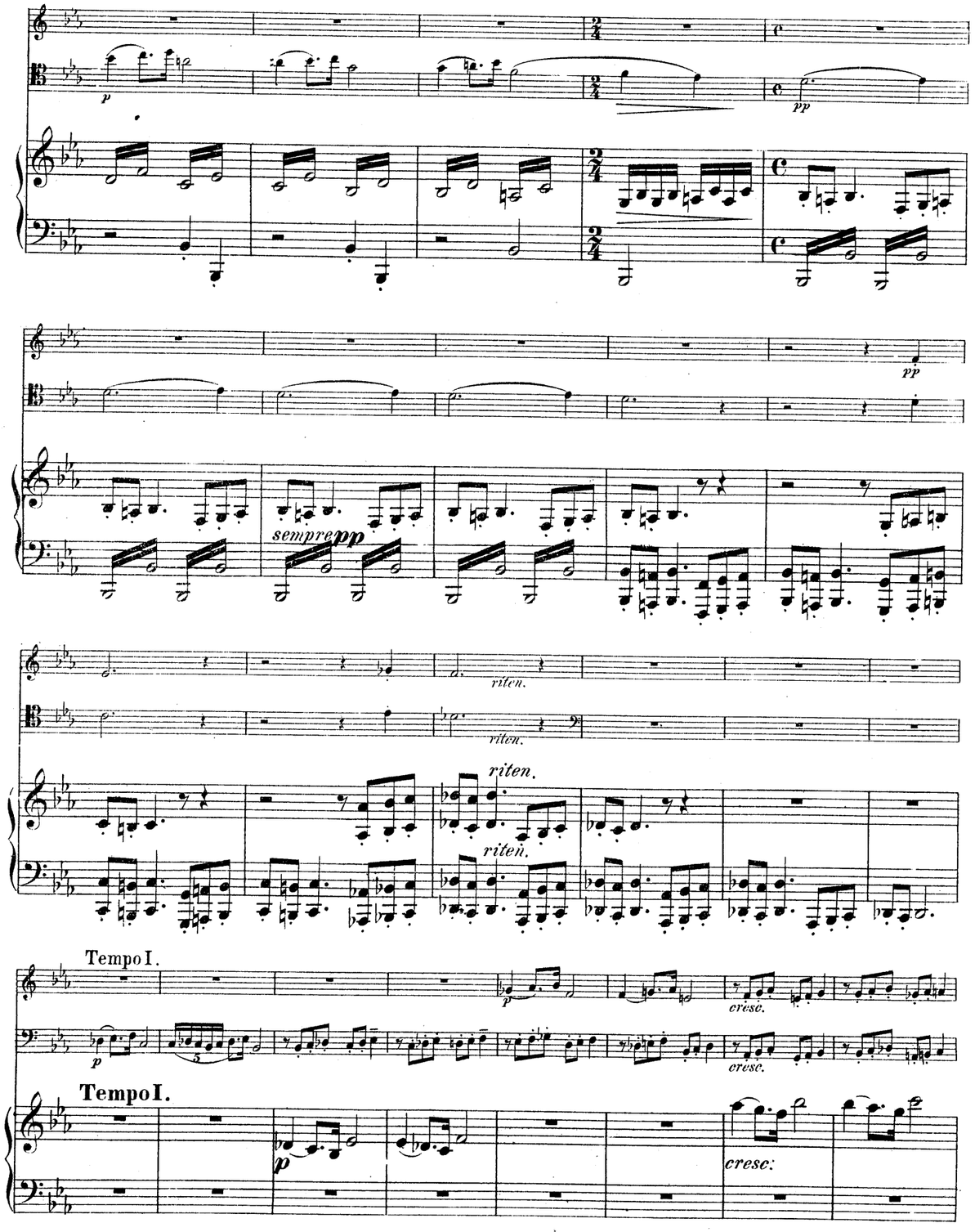
p
pp
pp
sempre pp
riten.
riten.
riten.
riten.
Tempo I.
p
cresc.
cresc.
Tempo I.
p
cresc.

HERRN FRANZ RIES

freundschaftlich gewidmet.

TRIO

für Pianoforte, Violine und Violoncello

componirt

von

JGNAZ BRÜLL.

Op. 14.

Pr. M. 7, 50.

Eigenthum des Verlegers für alle Länder.

LEIPZIG, VERLAG von F. E. C. LEUCKART
(Constantin Sander).

F. E. C. L. ℗ 2577.

MERTON MUSIC
8 Wilton Grove, London SW19 3QX
Phone/Fax: 020 8540 2708
e-mail: mertonmusic@argonet.co.uk
No. 3735

HERRN FRANZ RIES

freundschaftlich gewidmet

TRIO

für Pianoforte, Violine und Violoncello

componirt

von

JGNAZ BRÜLL.

Op. 14.

Pr. M. 7, 50.

Eigenthum des Verlegers für alle Länder.

LEIPZIG, VERLAG von F. E. C. LEUCKART
(Constantin Sander).

F. E. C. L. № 2577.

MERTON MUSIC
8 Wilton Grove, London SW19 3QX
Phone/Fax: 020 8540 2708
e-mail: mertonmusic@argonet.co.uk
No. 3735