

Violini II

João Domingos Bomtempo

Hymno Lusitano

Opus 10.

Consagrado a glória de sua Alteza Real

O Príncipe Regente de Portugal

Edição
Calebe Barros

Violini II

Hymno Lusitano

Consagrado a glória de sua Alteza Real
O Principe Regente de Portugal

V. P. N. da Cunha

J. D. Bomtempo

Largo

8 Allegro Molto

14

19

23 Largo Tempo 1º

29 arco

35

41

47

52 *rall.*
p

57 *a tempo*
pp

63 *cresc.*

69

75 *f ff*

80

84

89 *rall.*
p

94 *a tempo*
p

99

105 **Largo** **Recitativo** **Andante Sostenuto**

f *p* *pp* *crescendo* *f* *dim.* *pp* *cresc.* *f* *ff* **Allegro Molto** **Recitativo** **Allegro Molto** *f* *f* *p*

147

f

153

159

165

170

Largo Allegro Molto
Recitativo

Largo Allegro Molto
175 Recitativo a tempo

184

Largo
192 Recitativo

195 Allegro Moderato

201

207

213

218 *Andantino*

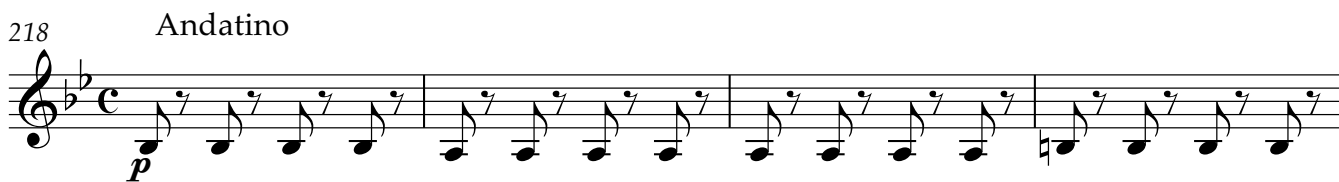

222

226

230

235

240

Largo
Cavatina

255

265

p

273

Allegro
Choro

p *cresc.* *f*

285

p

291 Largo

p

297 Allegro

p

304 Largo

p

312 Andante Sostenuto
pizz.

arco Allegro Maestoso

f *f*

326

f *f* *f*

332

f *f* *p*

337

f

342

f

347

351

355

359

p 2

366

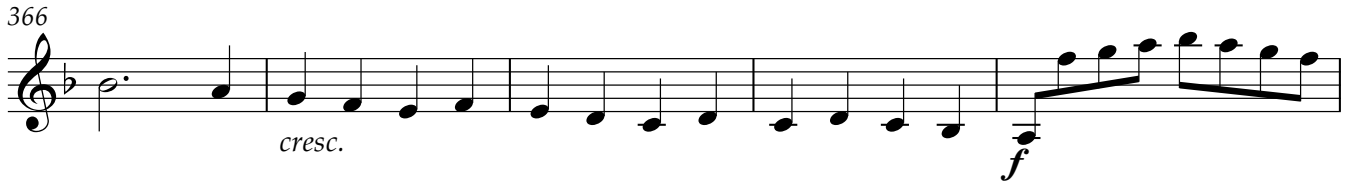

cresc. *f*

371

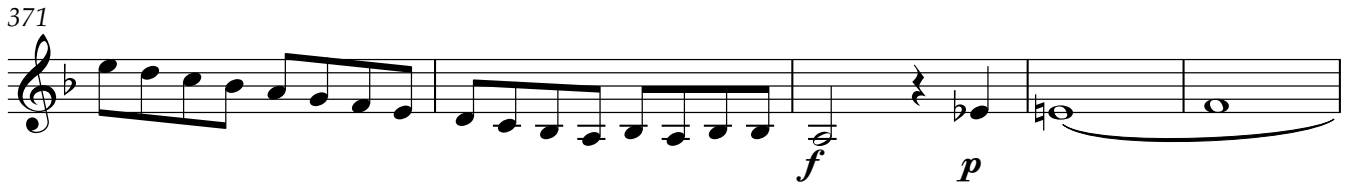

f *p*

376

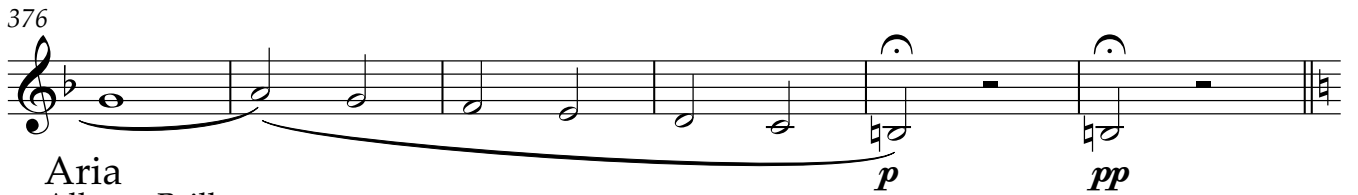

p *pp*

Aria
Allegro Brillante

p *mf*

388

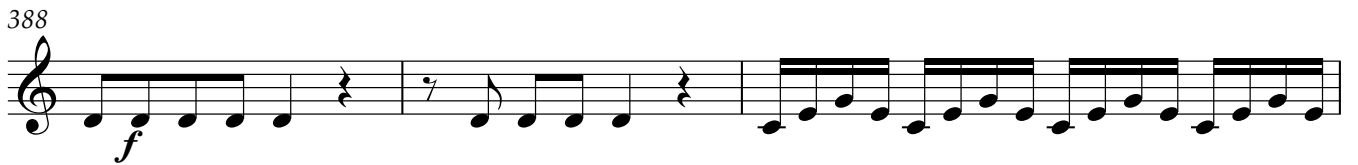

f

391

f

394

p

401

f *f*

406

f

410

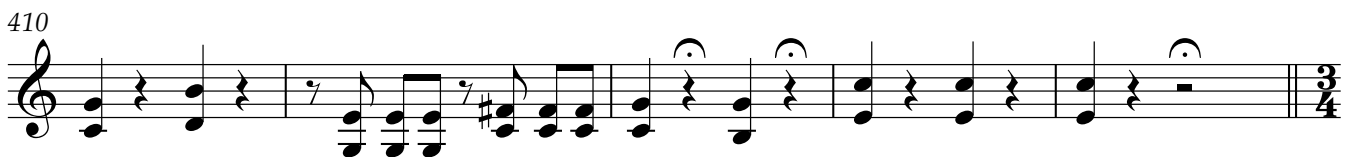

f

Allegro Moderato

5

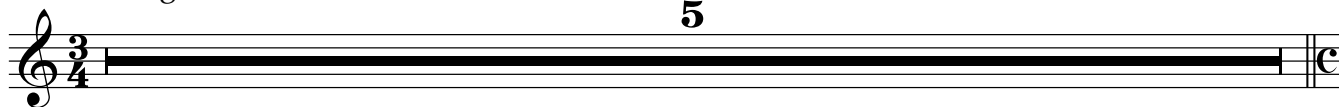

Marcha de Lord Wellington

Allegro Maestoso

pizz.

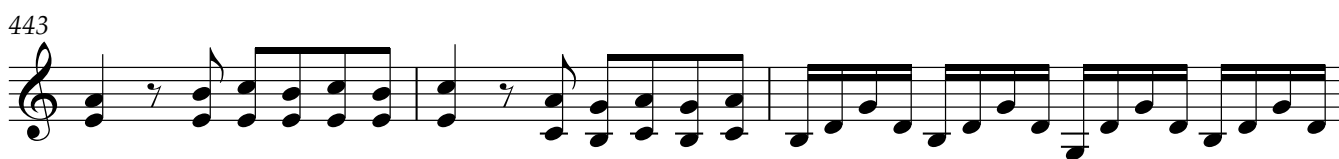
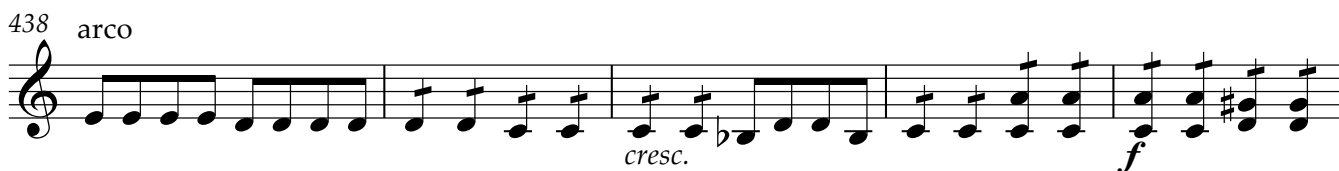
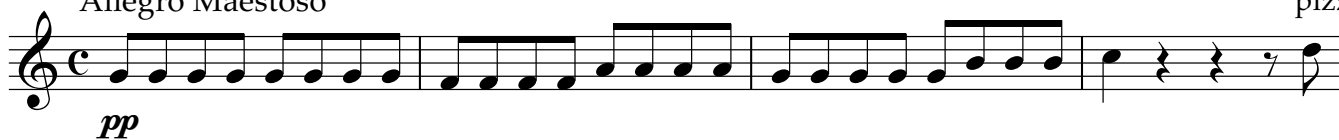

456 

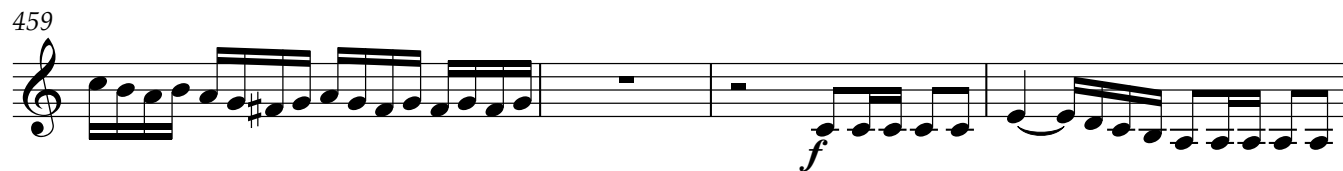
459 

463 

466 

469 

473 

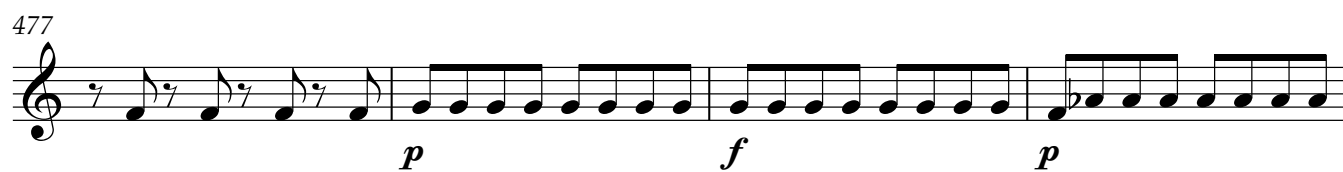
477 

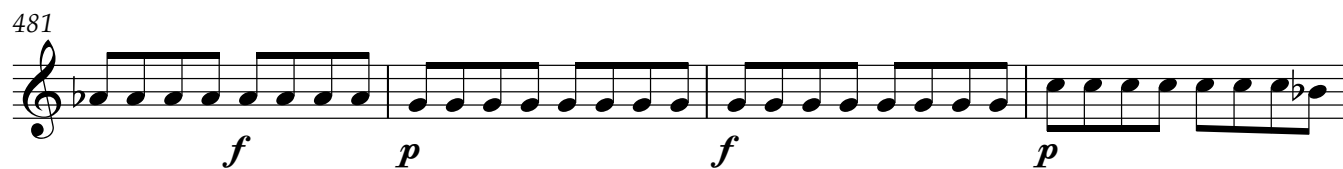
481 

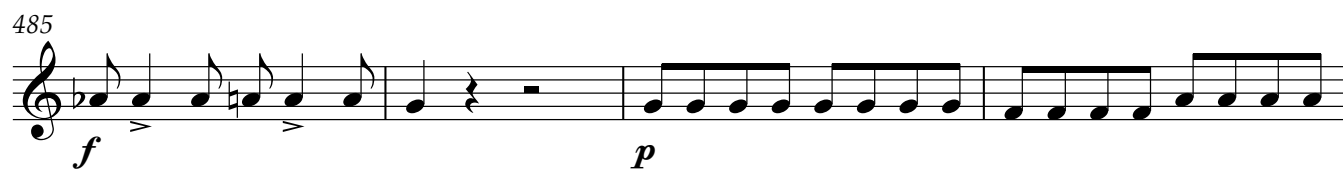
485 

489 

494

498

502

506

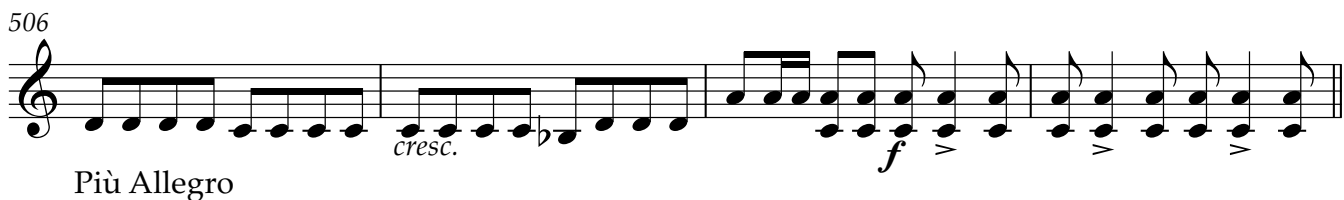

Più Allegro

510

515

519

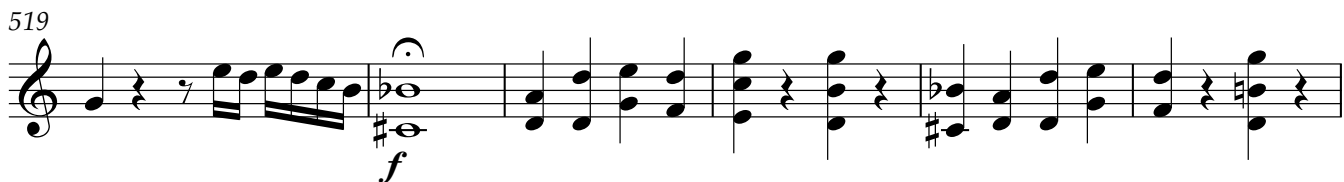

525

528

