

Treble Recorder 1

# Canzon Primi Toni a 10, (1597,Ch.176)

(transposed down a 4th)

Giovanni Gabrieli (c1554-1612)

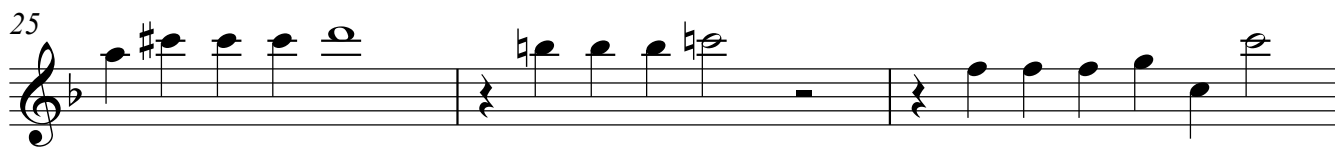
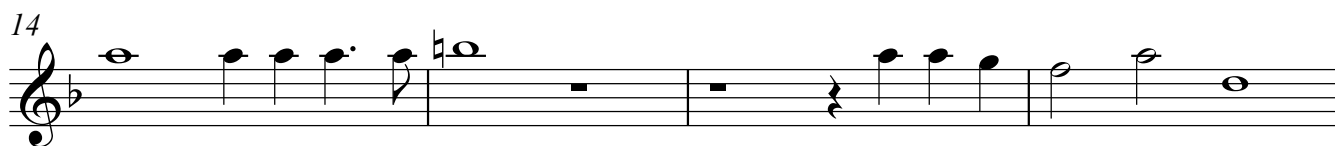
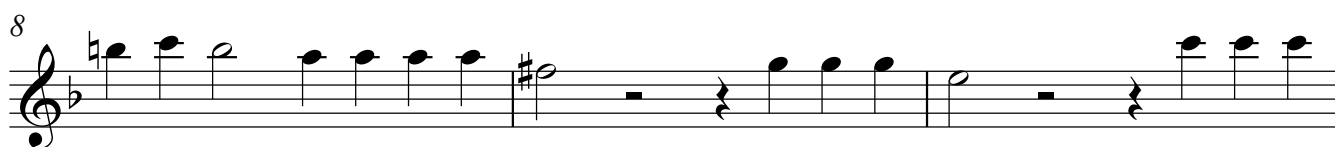

Treble Recorder 2

# Canzon Primi Toni a 10, (1597, Ch.176)

(transposed down a 4th)

Giovanni Gabrieli (c1554-1612)

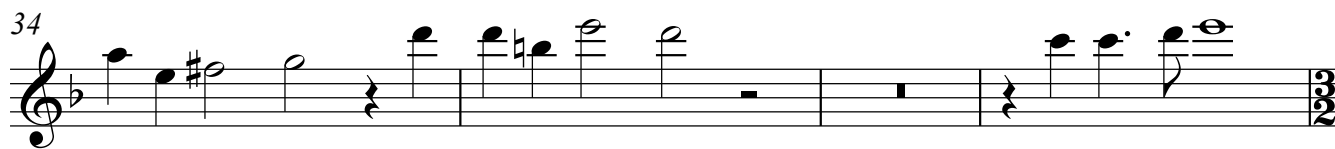
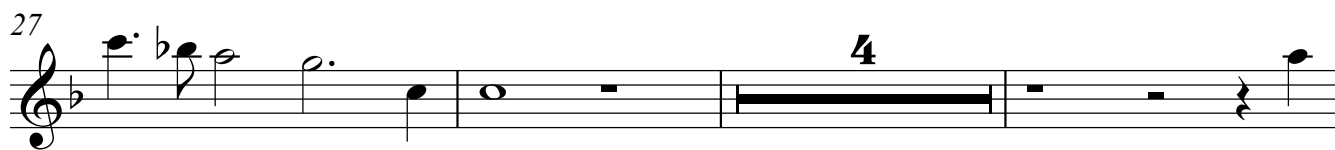
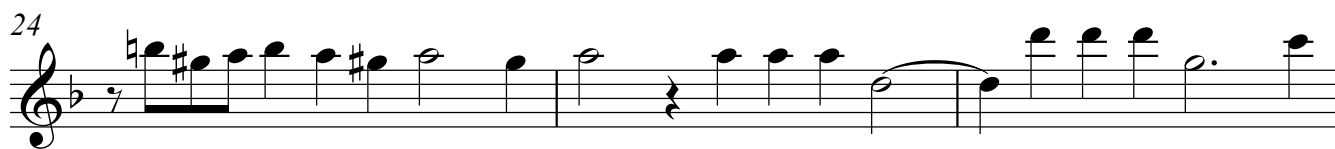
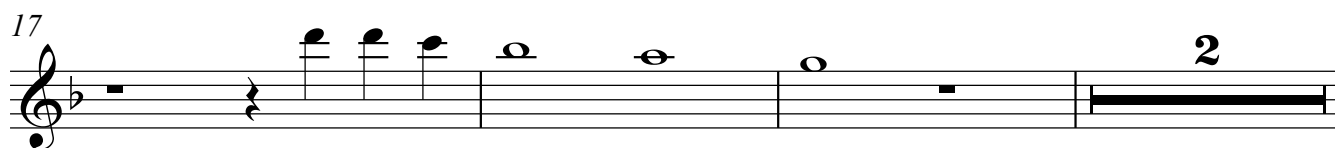
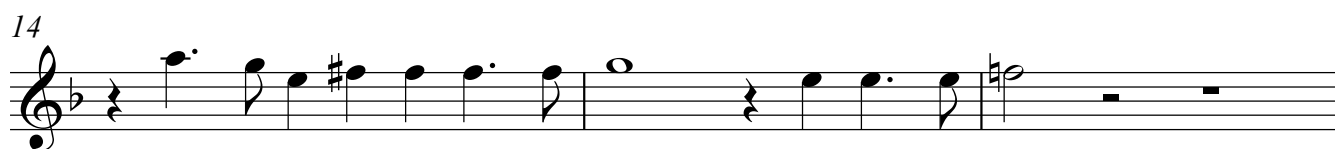
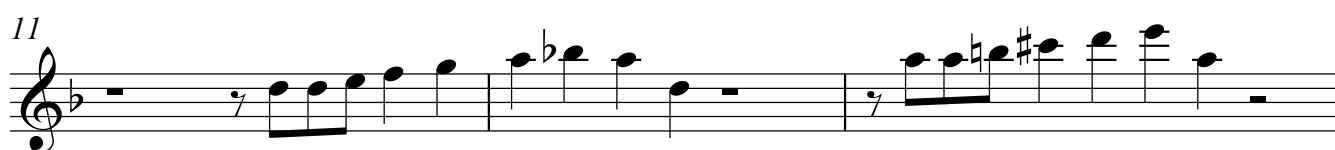
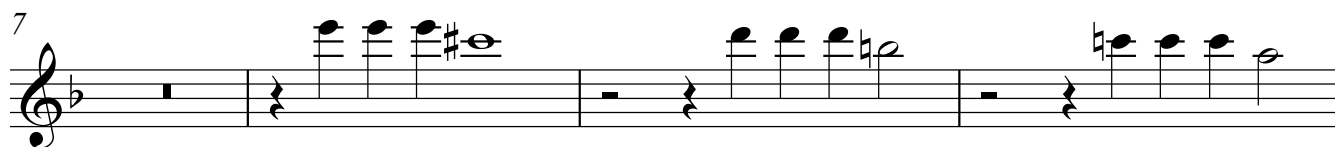

38

43

47

52

40

45

50

53

Treble Recorder 4

# Canzon Primi Toni a 10, (1597,Ch.176)

(transposed down a 4th)

Giovanni Gabrieli (c1554-1612)

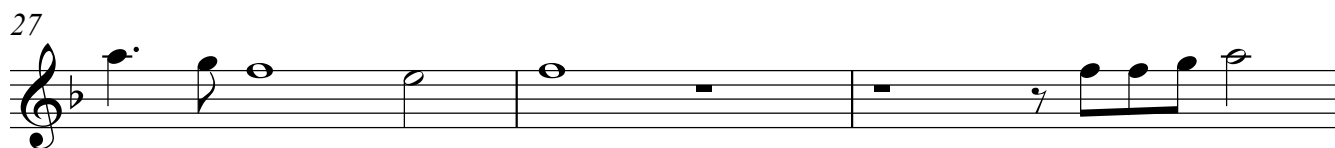
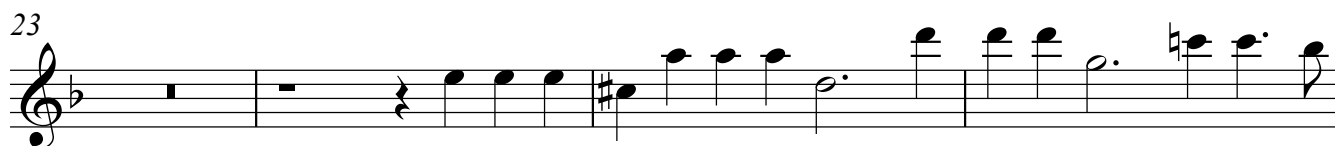
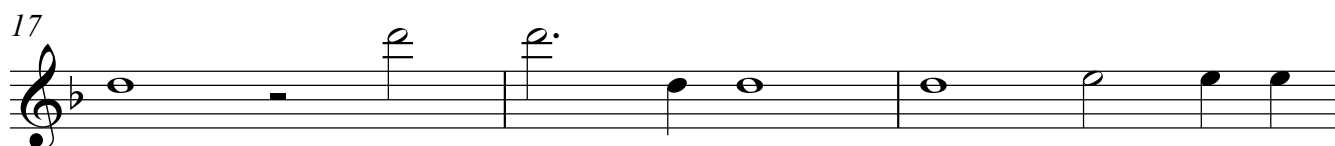
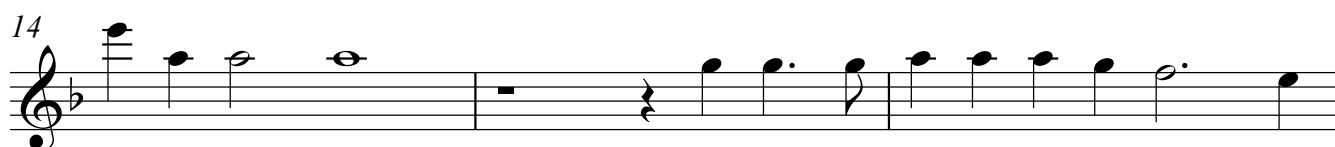
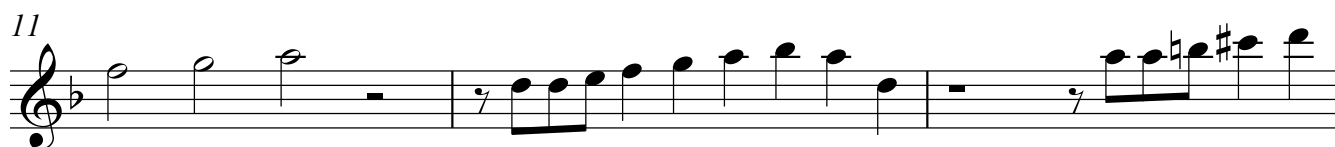
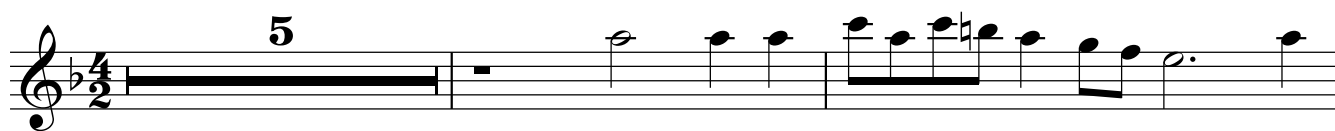

32

35

39

44

49

53

Tenor Recorder 1

# Canzon Primi Toni a 10, (1597,Ch.176)

(transposed down a 4th)

Giovanni Gabrieli (c1554-1612)

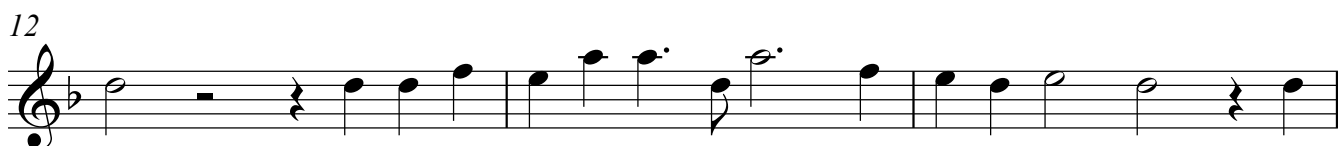
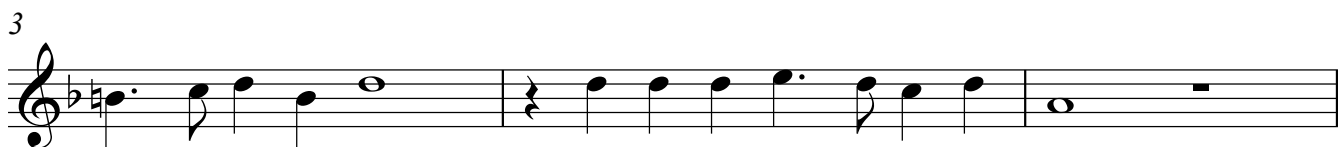

Tenor Recorder 2

# Canzon Primi Toni a 10, (1597,Ch.176)

(transposed down a 4th)

Giovanni Gabrieli (c1554-1612)

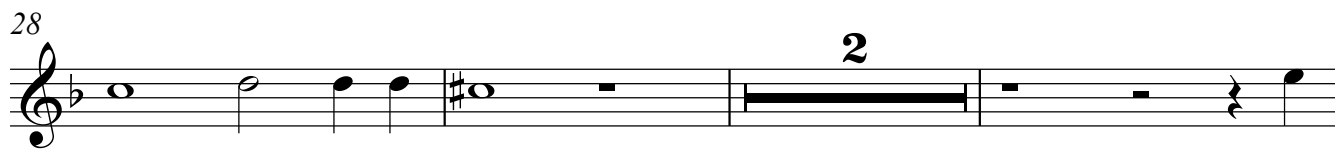
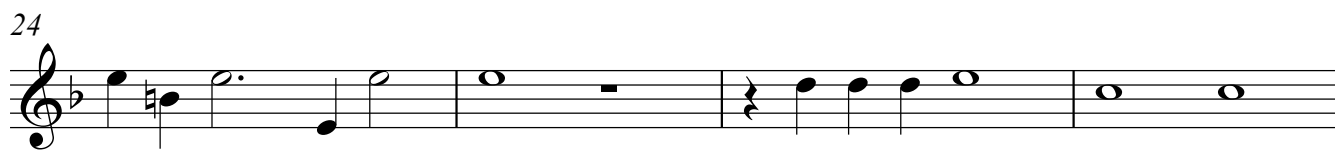
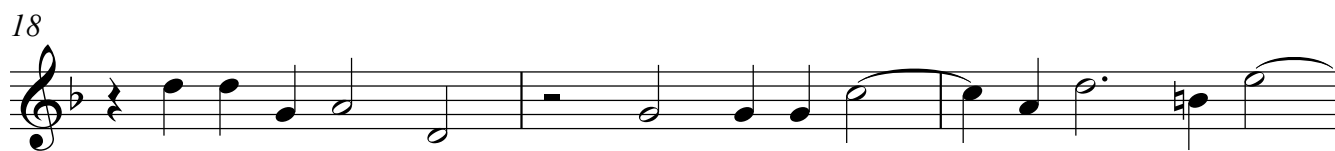
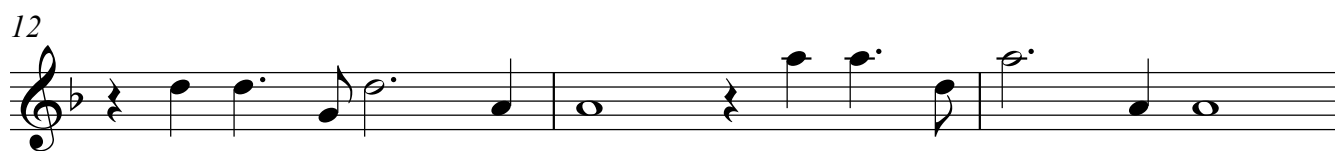

Tenor Recorder 3

# Canzon Primi Toni a 10, (1597,Ch.176)

(transposed down a 4th)

Giovanni Gabrieli (c1554-1612)

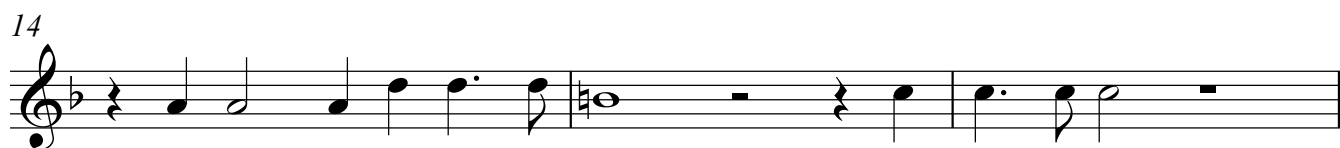

30

33

36

40

45

50

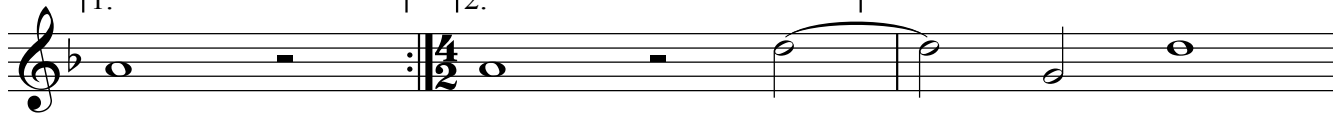

53

29

33

37

41

46

50

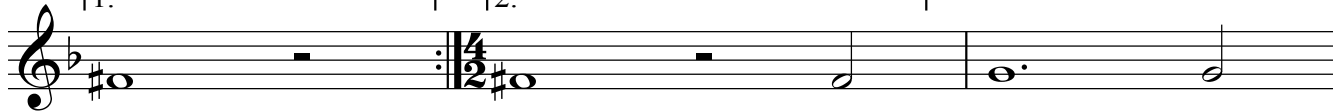

53

38

43

48

52

Great Bass Recorder 2

# Canzon Primi Toni a 10, (1597,Ch.176)

(transposed down a 4th)

Giovanni Gabrieli (c1554-1612)

6

9

13

17

22

26

33

36

41

46

51

Great Bass Recorder 1

# Canzon Primi Toni a 10, (1597,Ch.176)

(transposed down a 4th)

Giovanni Gabrieli (c1554-1612)

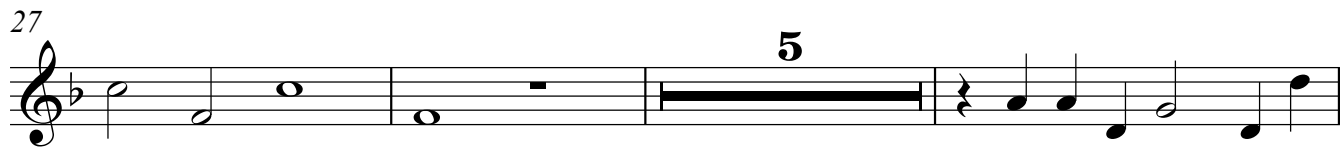
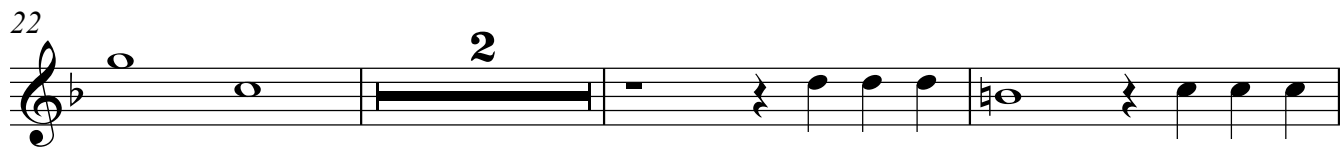
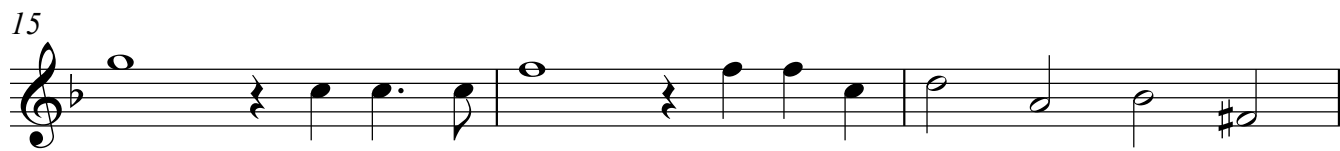

38

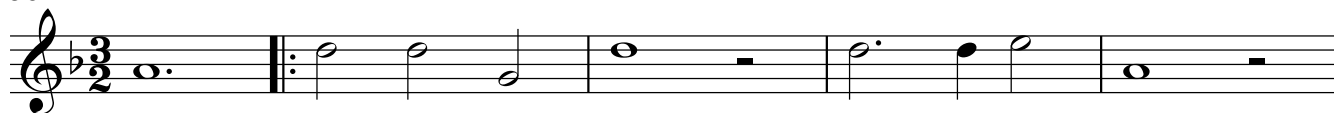

43

48

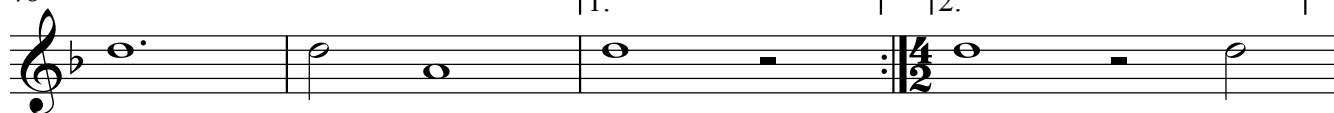

52

Great Bass Recorder 2

# Canzon Primi Toni a 10, (1597,Ch.176)

(transposed down a 4th)

Giovanni Gabrieli (c1554-1612)

6

9

13

17

22

26

33

36

41

46

51

2

4

1.

2.