

MISSAR CASPAR.

A.

III.

R. XVI Petrucci 111

sa. 77. C. 9.

BISM

1 + 18 + 1 Be.

28.1.1986

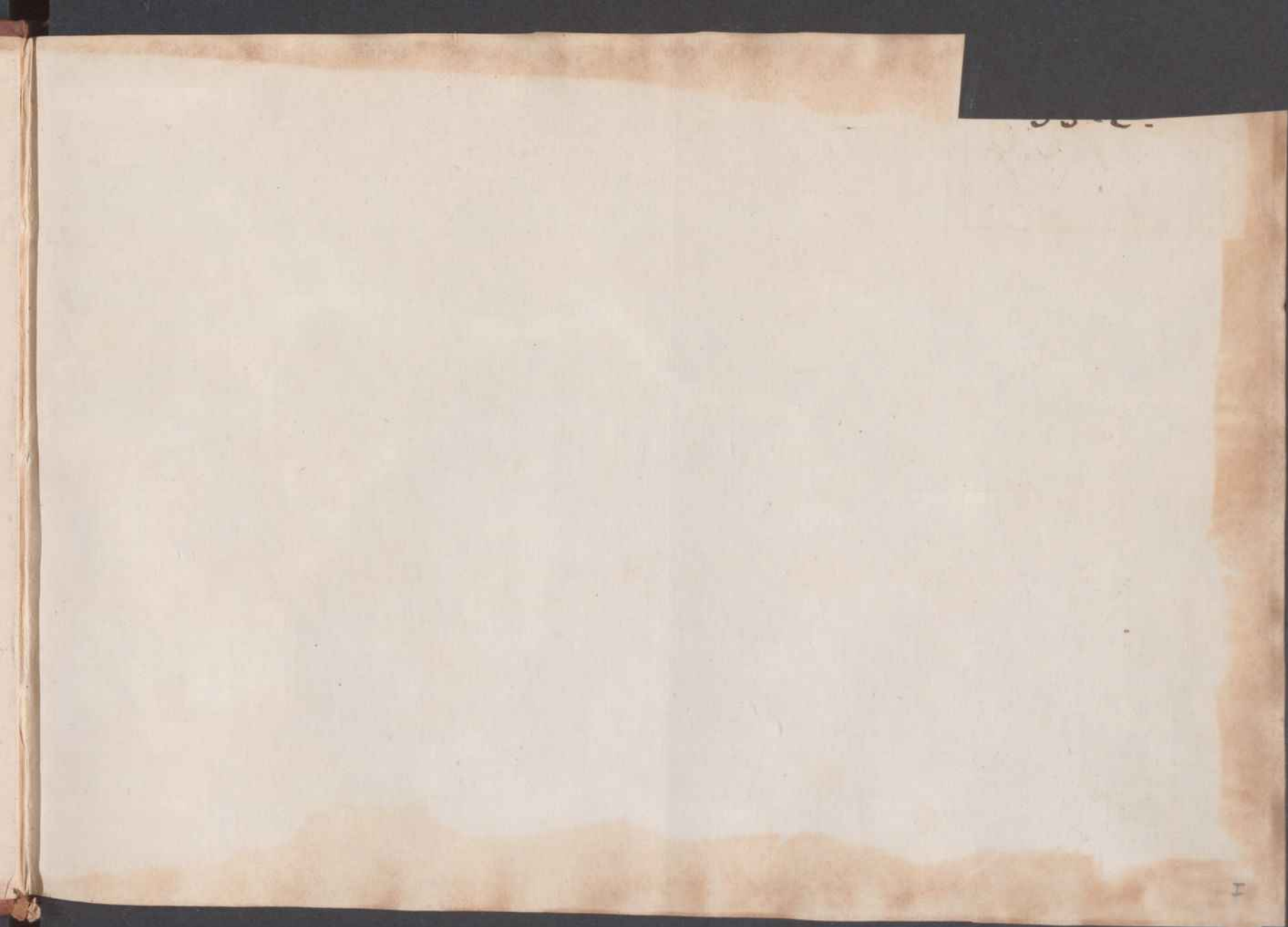

Gaspard

DD

Aulus

Aue regina

Kyrie

Christe

Kyrie

Tue

Altus

316

In terra pax

Laudamus te

Benedicimus te

Adozate

Glorificamus

te Gr̃as

Dñe deus

Dñe fili

Jesu xpe

Dñe deus agnus

Qui tollis

Arte

Qui tollis

suscipe

DD 2

Alnus

Hue

Qui sedes

Qui tu solus

Tu solus altissimus Jesu xpe

Lūctō

Amen

317

Etrem

factorem

visibilem

Et in unū

Et ex p̄e

deū

de deo

Genitū

Tue

Altus

DD 3

Alus

Aue

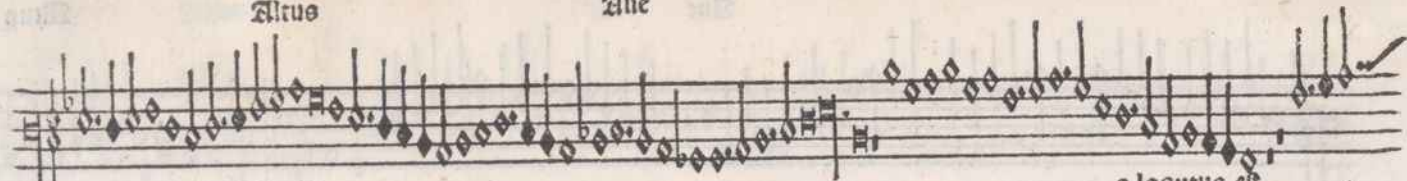

Qui cū p̄re

q̄ loquutus est

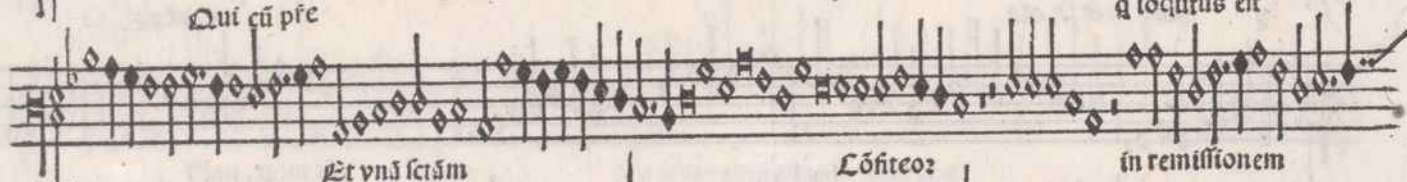

Et vnā sc̄ām

Lōhiteoz

in remissionem

peccatoꝝ

Et expecto

z vitā

Encus

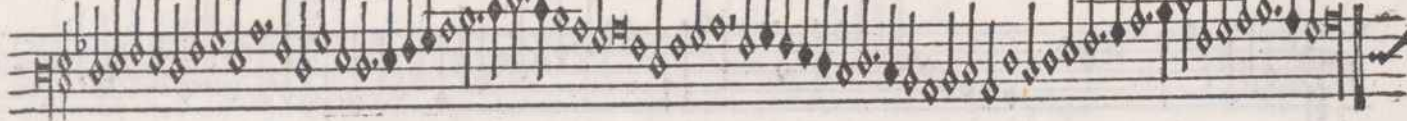
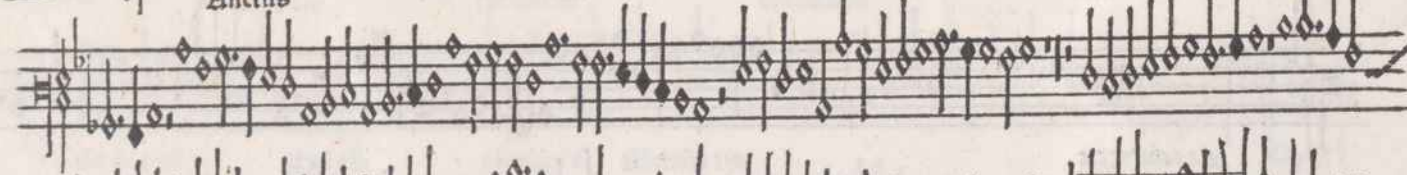

318

Aue

Altrus

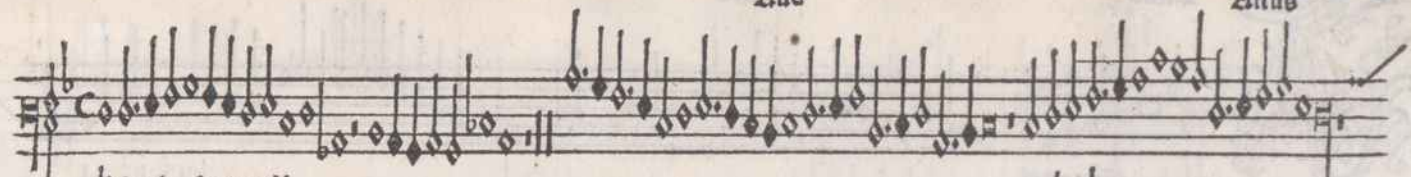

Pleni sunt caeli

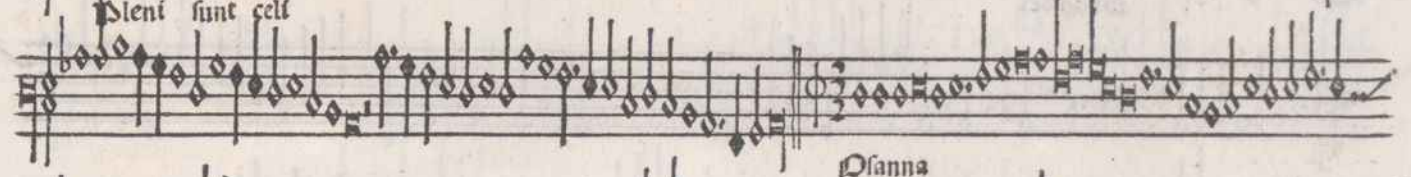

Osanna

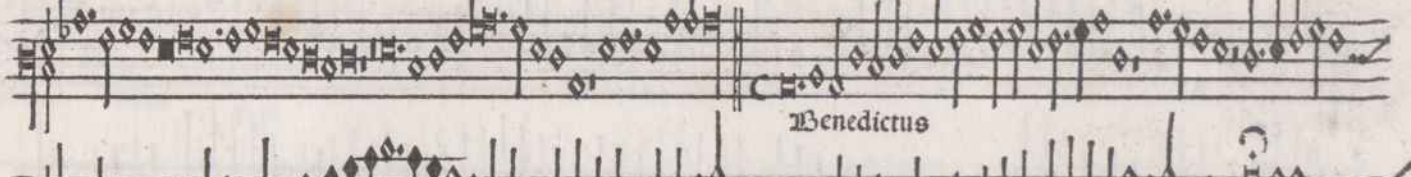

Benedictus

In nomine

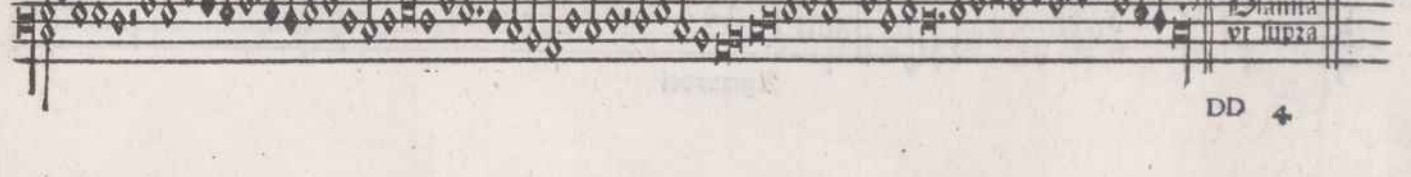

Osanna
ut supra

DD 4

319

Agnus

Agnus

Stylus dei

Agnus

dei

Agnus dei

Aue

Alue

Tric

Christe

Aleus

Aue

Ayrie

321

Et in terra pax

Glorificamus te

Et ap

Dñe deus

rex cele

stis

deus

pater

O venus bant

Altus

omnipo tens Dñe fili vntgenti te Jesu

xpe Dñe deus agnus dei filius

patris Qui tollis Qui tollis suscipe

Qui sedes Quoniam tu solus

sanctus Tu solus dñs Tu solus altissimus Cū scō spū

in gloria

Altus

Deus bantly

Et ex pte
 Atrem omnipotentē
 ante oīa secula
 Genitū
 p quē oīa
 Qui pp nos
 descendit
 de caelis
 Et incarnatus ē
 ex maria vrgine
 Crucifixus ē p nobis
 passus
 Et resurrexit
 Et ascendit
 Judicare viuos & mōtuos cui regni

Et in sp̄m

Qui cū p̄e
q̄ loquus ē

Et vnā sc̄ām
Cōfiteor

resurrectionē

vēturi seculi Amen

Ancus

dñs deus

Terre

Alto

Deus bantb

Deus bantb

Veni sunt

gloria

Osanna

Benedictus

D venus banth'

Altus

*D*anna

*A*gnus dei

324

*A*gnus dei

Vere

Altus

Deus bant

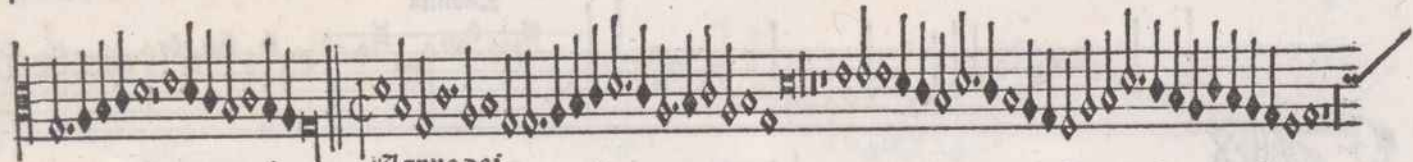

Agnus dei

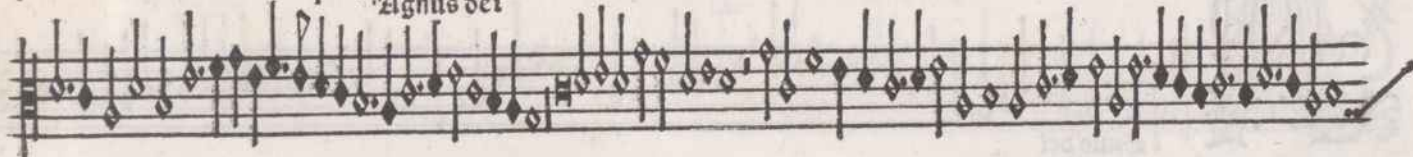

Etrop penser

325

Yrie

Christe

Etropenser

Almo

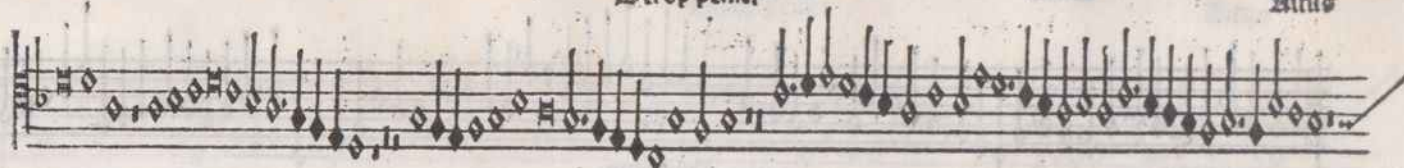

Kyrie

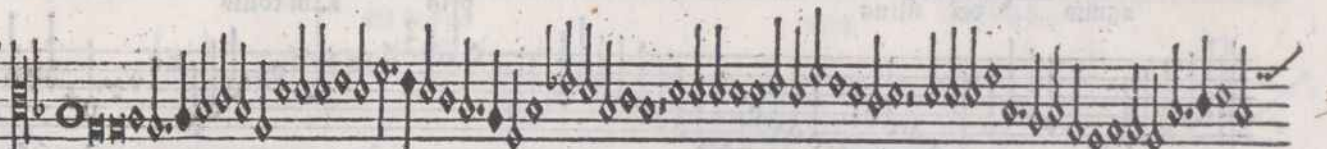

326

In terra pax

bonz

Laudam⁹ Benedicimus

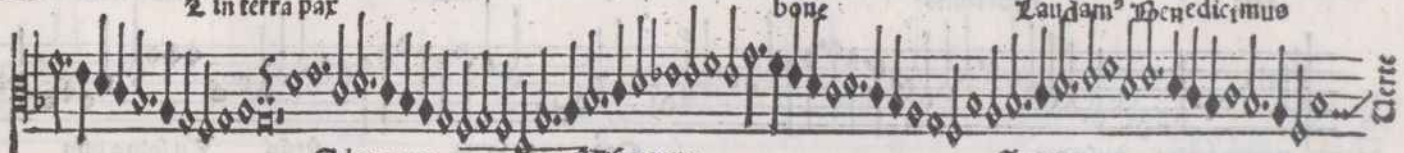

Ade:amus

Glificamus

Gratias

EE

Certe

Alnus

Etrop penfer

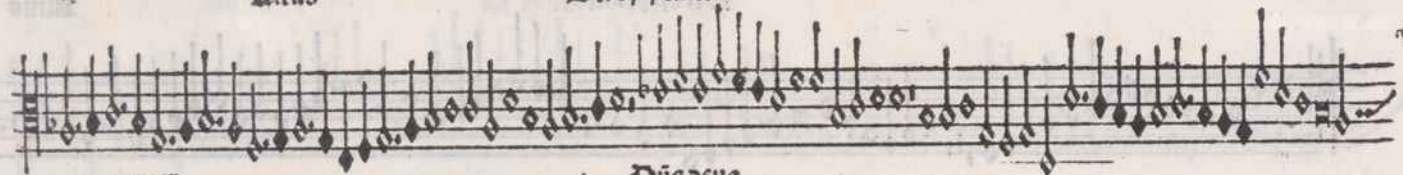

propter

Die deus

deus pater

omnipotens

Die

filii

Jesu

xpc

Die deo

agnus

dei filius

psis

Qui tollis

misere

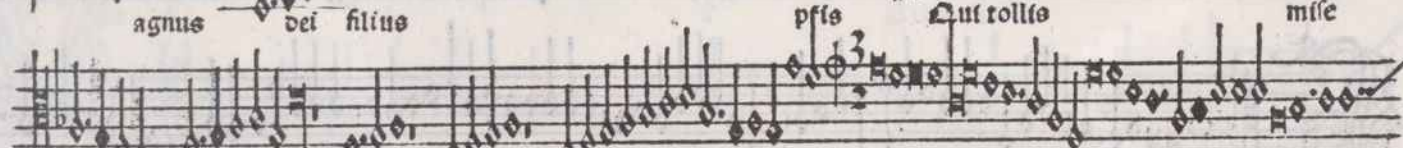

rere

Qui tollis

suscipe

Qui sedes ad

dexterâ psis miserere

Am tu solus

scrâ

Tu solus dñs

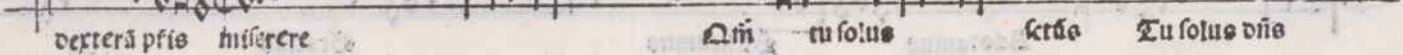

Tu solus altissimus
 Iesu xpc
 Cu scdo
 in gloria
 zci
 pfis
 Amen
 Deum omnipotentem
 factore
 visibiliu
 Et in vnu
 filiu
 qui ppter
 z ppter
 descendit
 ER z

327

Altus

Et trop penser

Et incarnatus ē de spū scō ex maria virgine
z hō z hō fact⁹ ē Crucifix⁹ etiā p no bīs sub pōtio pi la to passus z sepultus
ē Et resurrexit tertia die scōm scripturas Et ascendit i celū sedet ad dexterā pa tris
Et itez venturus ē cuius regni
Et in ipām q ex pfe Qui cū patre
Confiteo:

Et trop penser

Altus

Et expecto

mortuoz Et vitā

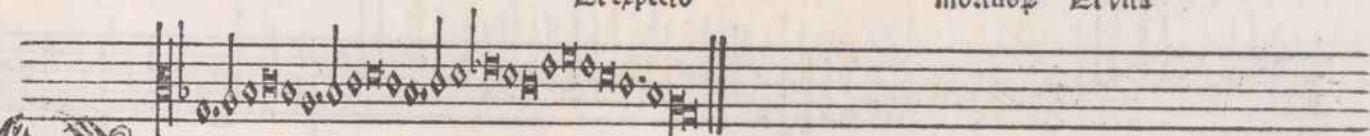

A

men

Antius

328

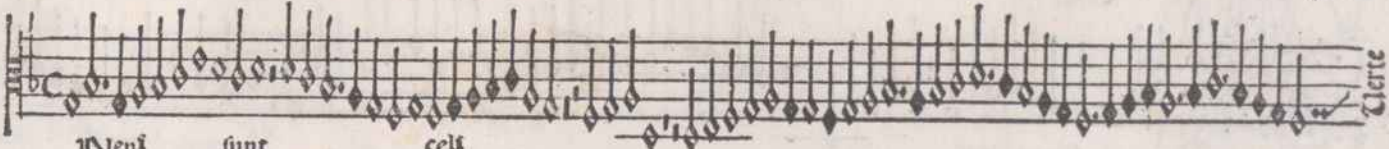
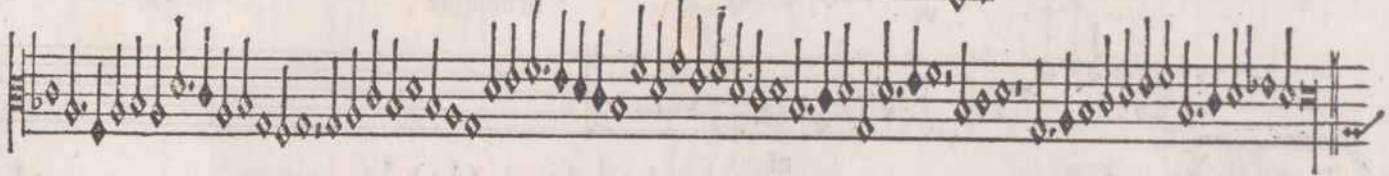

Blens sunt cels

Terre

EE 3

Et
Et

Etrop
penser

Et
Etanna

Benedictus

Et
Et

Et
Et

Et
Et

Et
Et

Et
Et

Et
Et

Et
Et

Et
Et

Et
Et

329

211

Er op penfer

Altus

Agnus dei

Agnus dei

Organi

rie

BB 4

330

Aims

Orant

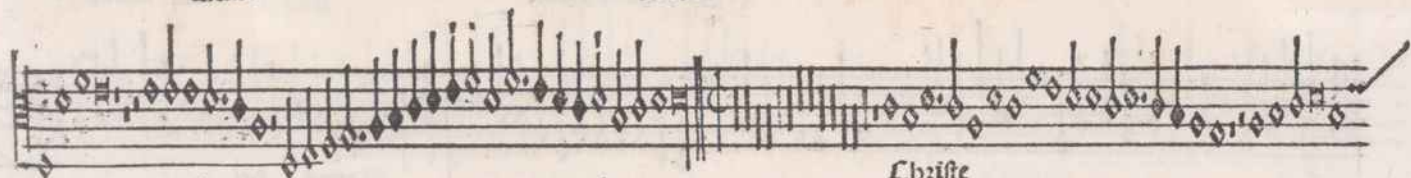

Christe

Kyrie

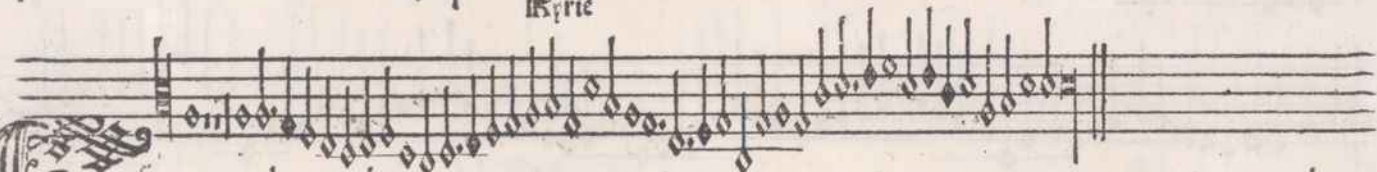

331

E in terra par

bone

Lauda^o te Bñdici^o

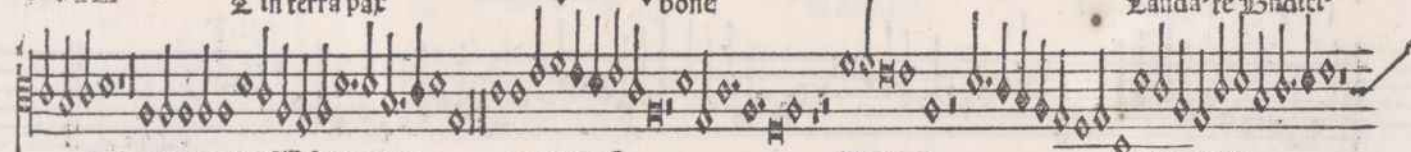

te Adora^o te Glificamus te

pp magna

Dñe de^o

deus pater

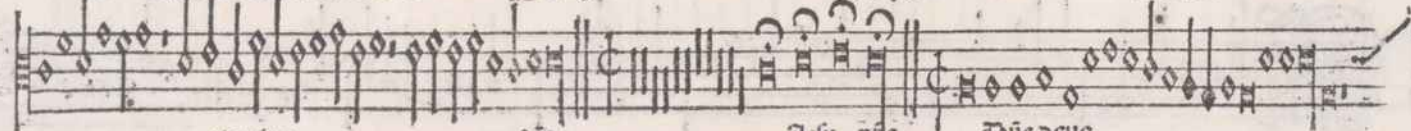

omnipo

tes

Jesu xpe

Dñe deus

filius patris Qui tollis miserere Qui tollis suscipe
 Deprecamur Qui sedes miserere Tu solus dñs Tu solus al
 tissimus Iesu xpe Cū serō in gloria

D **A** **men**

Altus: Et in vnū dñm filium
 cōsubstantialē p̄fī p̄ quē oīa Qui pp̄ hoīes ⁊ pp̄ t̄rre

332

decedit Et incarnatus est de spiritu sancto ex maria virgine et homo

factus est Crucifixus et pro nobis sub pontio pilato passus et sepultus est

Et iterum venturus est cum gloria iudicare vivos et mortuos Et in spiritum sanctum dominum

Qui cum patre et filio et cum gloriatur quo loquutus Et unam sanctam

et apostolicam Conciliorum in remissionem Et expecto

Et vitam Amen

Decant

Alnus

333

Alnus

diis

Celi z terra

gloria tua

Benedict

in nomine

Osanna

Altus

Octauf

334

Agnus dei

Agnus dei

Agnus dei

Se intely ne vient

335

Arie

Christe

Se. mfeulx ne viens

Alrus

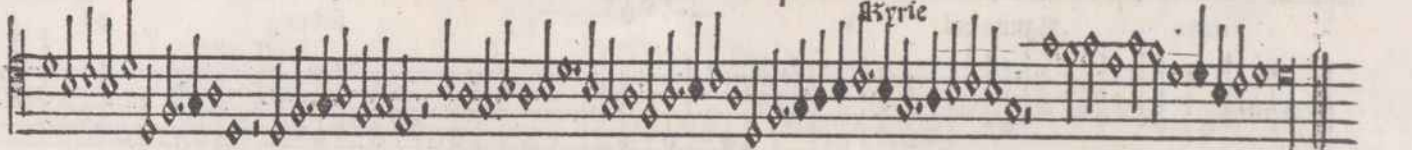
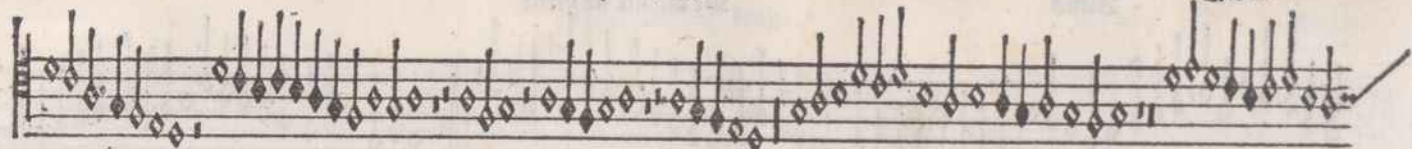

Kyrie

336

In terra pax hoibus

bone

Laudam^{te} Adoramus

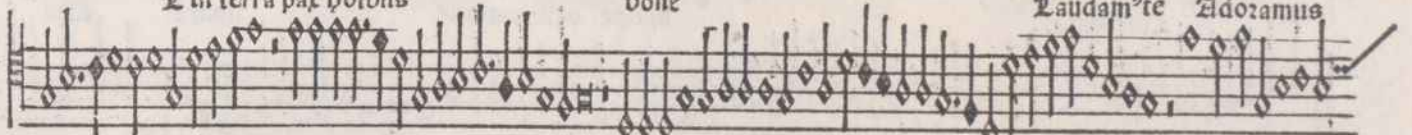

Glorificamus

Gras

pp

Dñe

rex

deus p^r

Dñe fili

Terre

Almo

Se mteuly ne vlene

vntgeni te Jezu xpe Domine

deus Agnus dei filius pa

tris Qui tollis miserere

Qui tollis suscipe deprecationē nostrā Qui

sedes miserere Qui tu solus scūs Tu solus dñs Tu solus

Jesu xpe Lū scrō spū

Se mteulx ne vlene

Attus

D

In gloria

337

Patrem

Et in vno

Jesus xpm filiu

Et ex pte

Deu de

deo

de deo vero

Genitu

coſubſtancialem, pſi per que

Qui pp

et pp nſam

Tertia

Et incarnatus

et

de ſpiritu ſcto

ex maria

et ho

et ho

Alius

Se mēsurā ne vident

Constitoz

in remissionez

Et expecto

Et vitā

Sanctus Sanctus

Sanctus

Sanctus Dns deus

fabaoip Ident

sunt celi

Dianna

Clerte

Agnus

De micul; ne viant

Benedictus

q; venit

in nomine

domi

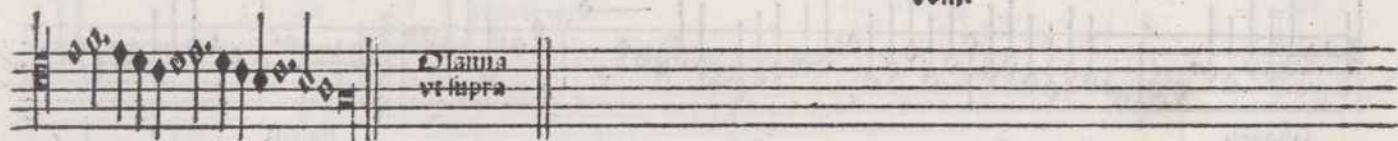

Clama
ut supra

339

Agnus

dei

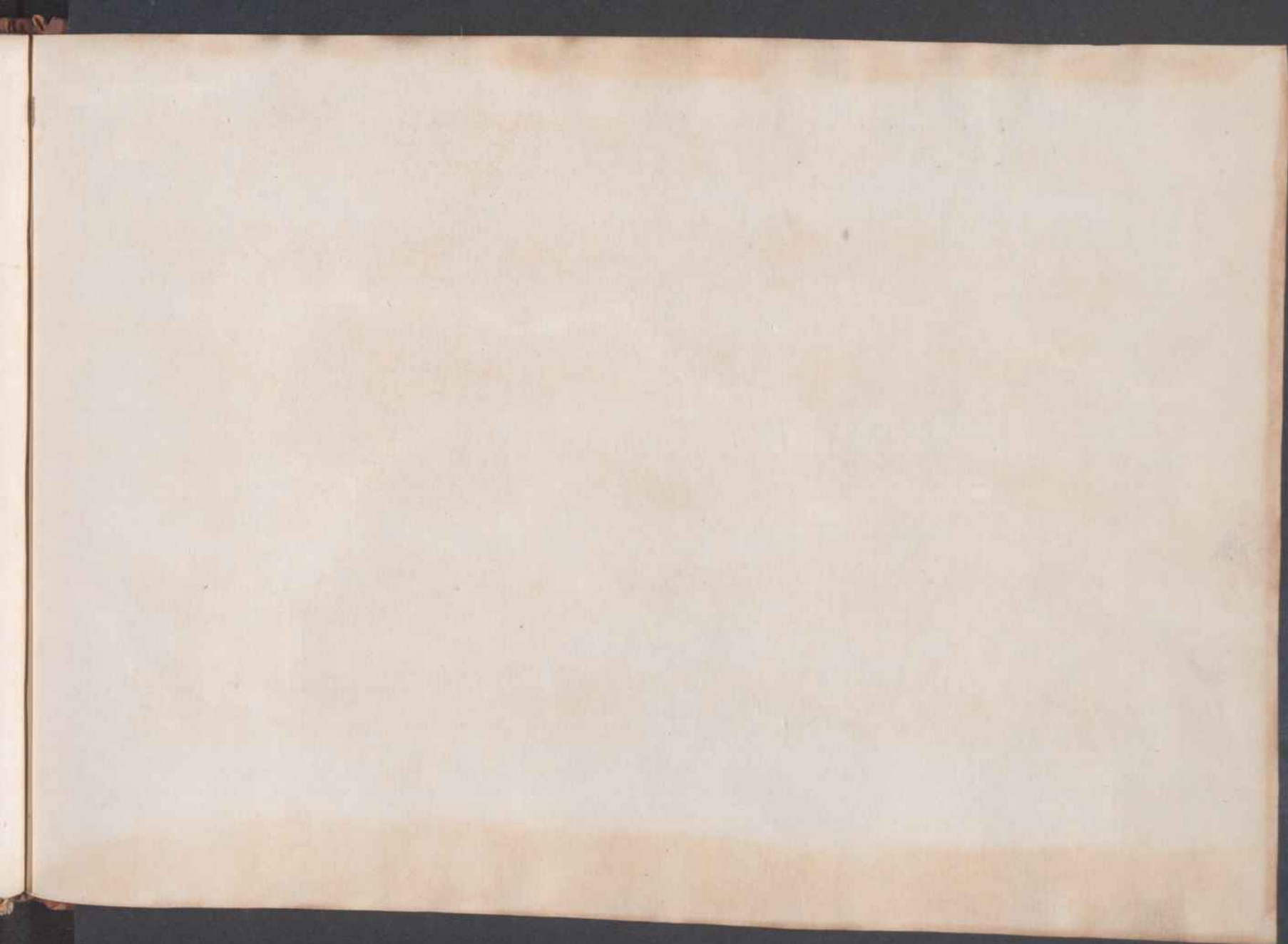

ÖNB

+Z138211009

316

0 1 2 3 4 5 6 7 8 9 10 11 12 13 14 15 16 17 18 19
 inch 1 2 3 4 5 6 7 8
 cm 1 2 3 4 5 6 7 8 9 10 11 12 13 14 15 16 17 18 19 20

IMAGO PHOTOGRAPHIC
COLOUR AND MONOCHROME SEPARATION GUIDE

BLUE	CYAN	GREEN	YELLOW	RED	MAGENTA	WHITE	3/COLOUR	BLACK