

Pieces en Trio

Pour les Flutes, Violon, & Dessus de Viole

Paris 1692

Marin Marais

1656 – 1728

Published by Johan Tufvesson.

Non-commercial copying welcome

Revision : 1.2

1er Dessus

Suite I

Prelude

Marin Marais (1656-1728)

5

9

16

25

34

43

Sarabande

6

11

16

ptte. reprise

2 Sarabande

Fantaisie

Loure

La bagatelle

Gavotte

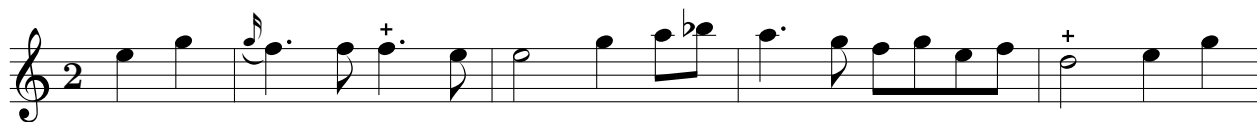

Rondeau

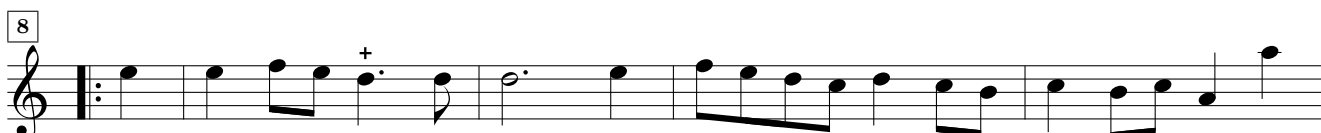

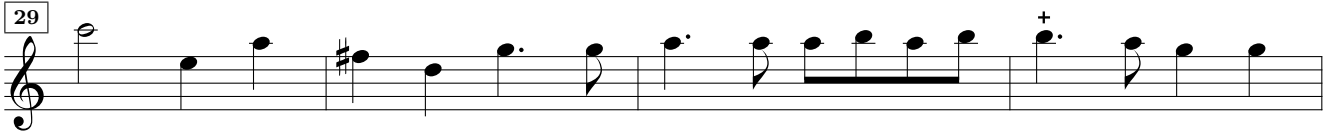
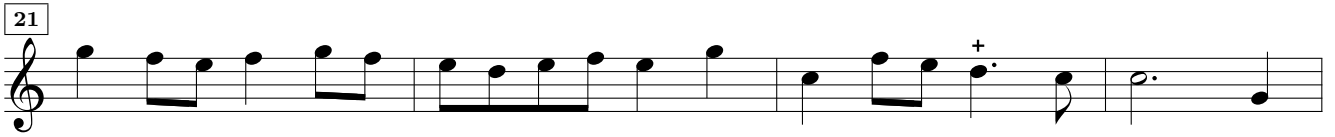

Menuet

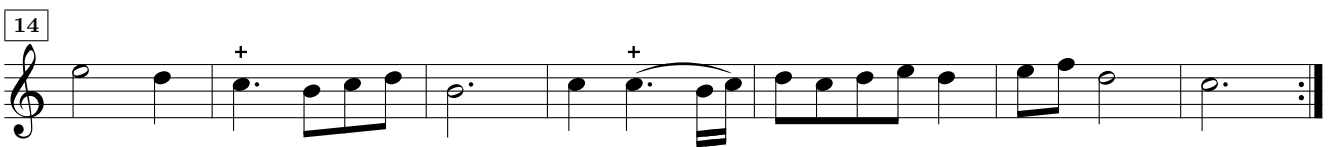

Autre

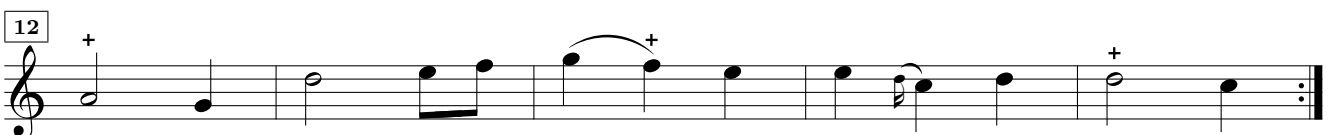
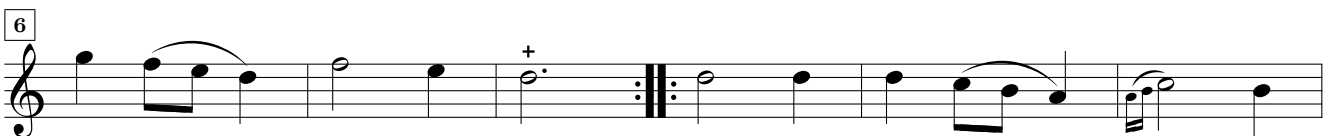

6 Chaconne

6
12
18
24
30
36
41
53
59
66
72
77

82

89

102

108

115

121

133

138

143

148

154

160

166

172

8
185

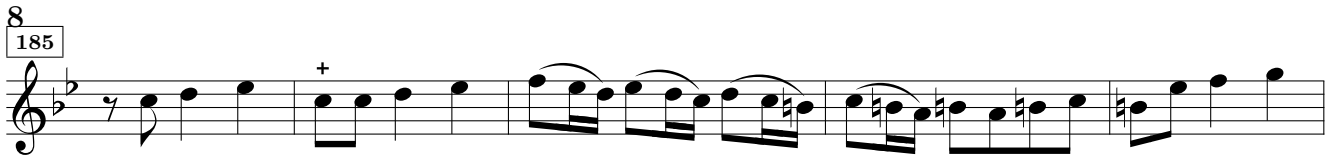

190

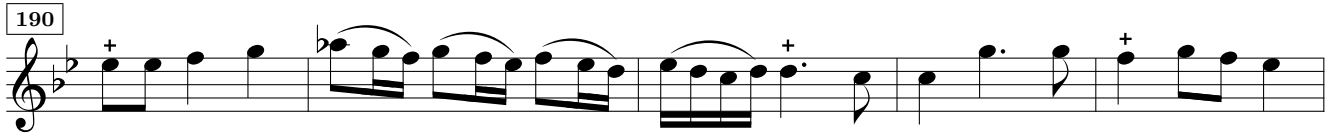

195

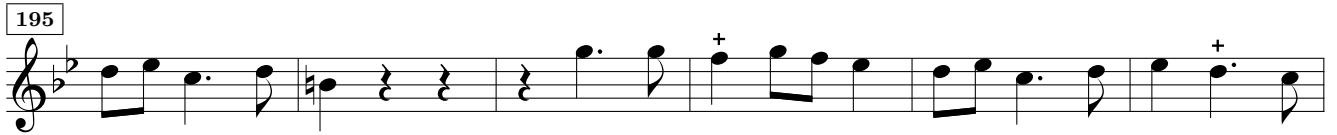

201

207

212

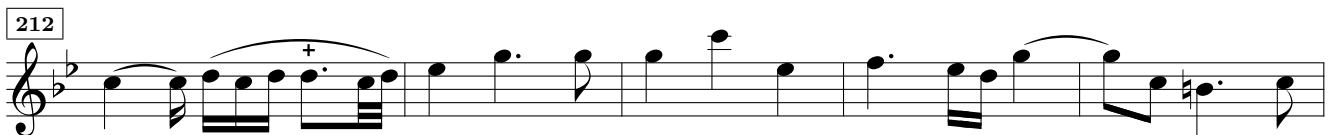

217

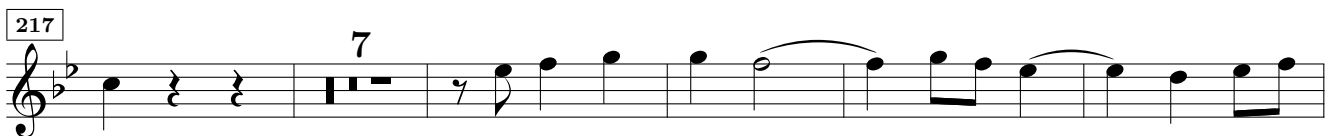

229

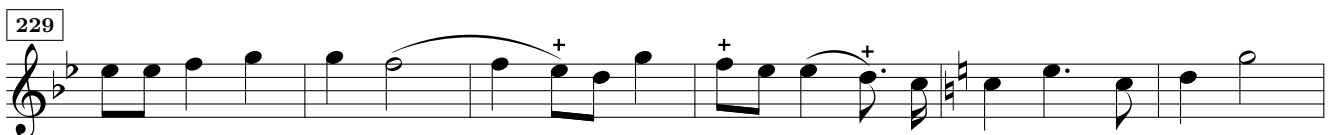

235

241

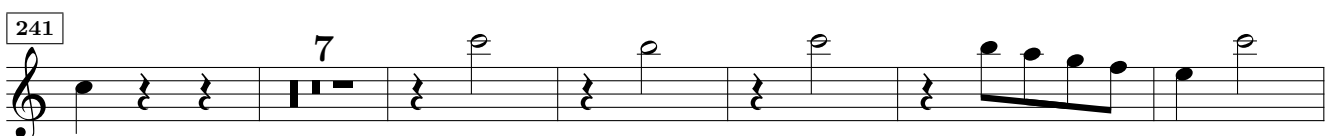

