

Violin 1

# *Gypsy Fantasy Variations*

## *Violin & Orchestra*

Daniel Léo Simpson  
March 1999  
San Carlos, California  
USA

Maestoso ♩=90

*ff* *f*

4 *mp* *mf* *p*

14 *a tempo* ♩=92 *pizz.* *arco* *p* *mp* *sf* *mp*

24 *p* *cresc.*

29 *poco rit.* *a tempo* ♩=92 *poco rit.* *pizz.* *mp* *mp*

36 rit. ad libitum poco rit. a tempo pocorit. .

*pp* *mf*

41 a tempo ♩=92 arco

*mp* *mf* *p*

47

53

59

*f* 3 3 3 3

62

3 *mp*

67 pizz. arco pizz. poco cresc.

*p* *poco cresc.*

73 poco rit. a tempo ♩=92 arco

*mp* *pp*

78

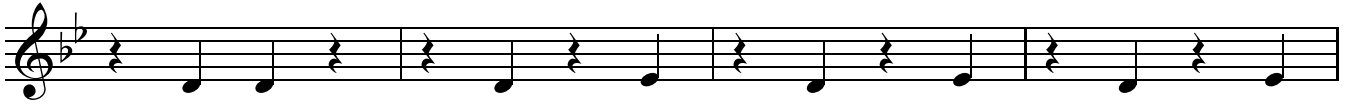
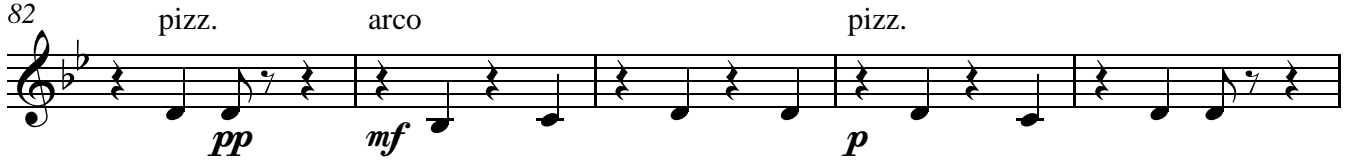
82 **poco rit.** . . . **a tempo** ♩=92

87 arco

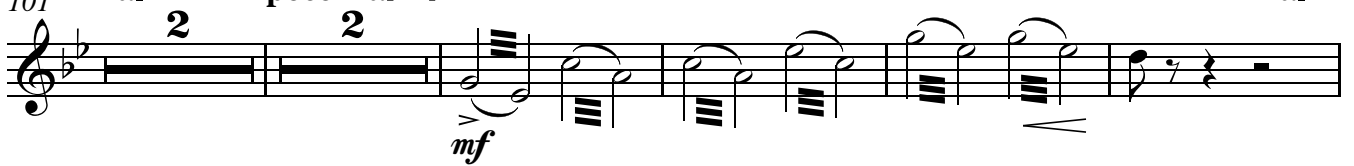
**meno mosso** ♩=6093 **pizz.** **rit.** **a tempo** ♩=92101 **rit.****poco rit.** . . .**rit.**

109

**Tempo giusto** ♩=90

115

*mf*

117

*mp*

120

*mp* *f* *mf*

124

*mp*

129

*mf*

131

*mf*

138

*f*

141

*f*

144

147

150

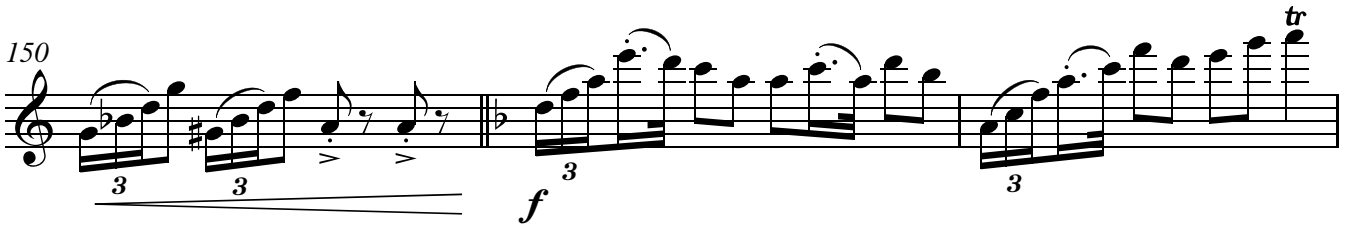

153

157

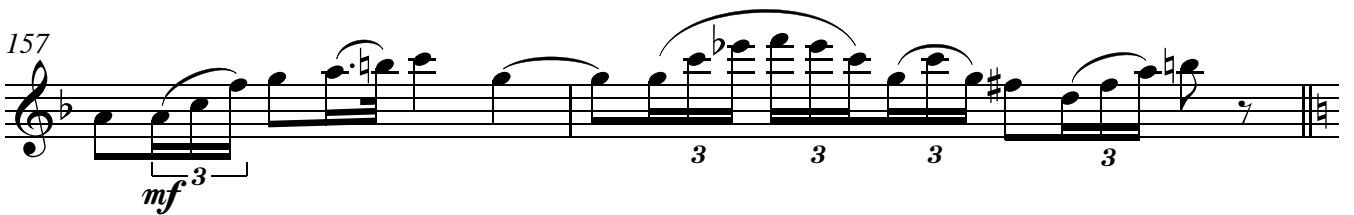

159 **Allegro con moto** ♩=144

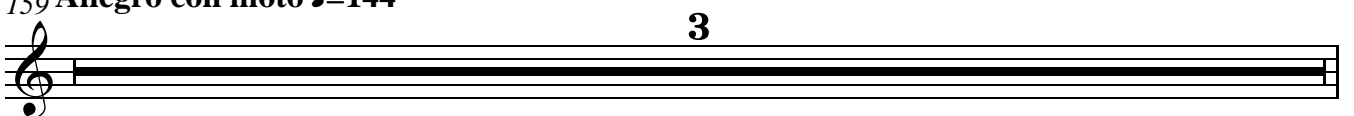

162

*mf*

166

*mp*

169

172

*mp* *cresc.*

177

*f* *f* *mp*

182

*f* *mp*

186

*sfz* *sfz*

191

*sfz* *sfz* *sfz* *sfz*

197

*sfz sfz f*

201

*mp*

204

*mf f f*

209

**3** pizz. arco

215

217

220

*mf f*

223

*ff*
