

**Studien**  
für das  
**Pianoforte**  
von  
**JOHANNES BRAHMS.**

- I. **ETUDE** nach **FR. CHOPIN.** Pr. 15 Ngr.  
II. **RONDO** nach **C.M.v. WEBER.** Pr. 20 Ngr.

Eigenthum des Verlegers für alle Länder  
**LEIPZIG, Verlag von BARTHOLF SENFF.**  
Post- und Buchh.

Pr. 1 Thlr.

884. 885. 889.

**Studien**  
für das  
**Pianoforte**  
von  
**JOHANNES BRAHMS.**

- I.* **ETUDE** nach **FR. CHOPIN.** Pr. 15 Ngr.  
*II.* **RONDO** nach **C.M. v. WEBER.** Pr. 20 Ngr.

*Eigenthum des Verlegers für alle Länder*  
**LEIPZIG, Verlag von BARTHOLF SENFF.**  
*Post-Str. 10/11*

Pr. 1 Thlr.

884 885 886.

ETUDE  
nach  
Fr. Chopin.

Poco presto.

Stellen für Pianoforte von Johannes Brahms, No. 1.

*p* *foggiero*

First system of a piano score. The right hand features a complex, flowing melodic line with many slurs and fingerings (1-4). The left hand provides a simple harmonic accompaniment with long, arched notes.

Second system of the piano score. The right hand continues with intricate melodic patterns and slurs. The left hand maintains its accompaniment with sustained notes.

Third system of the piano score. The right hand's melodic line is highly detailed with numerous slurs and fingerings. The left hand accompaniment remains consistent.

Fourth system of the piano score. The right hand continues with its complex melodic development. The left hand accompaniment is steady.

Fifth system of the piano score. The right hand concludes with a series of chords and slurs. The left hand accompaniment ends with a few final notes. The system includes the markings *molto e. od. libit.* and *dim.*

**Studien**  
für das  
**Pianoforte**  
VON  
**JOHANNES BRAHMS.**

I. **ETUDE** nach **FR. CHOPIN.** Pr. 15 Ngr.

II. **RONDO** nach **C.M. v. WEBER.** Pr. 20 Ngr.

*Eigentum des Verlegers für alle Länder*

**LEIPZIG, Verlag von BARTHOLF SENFF.**  
*Carl Neub. Bldg.*

Pr. 1 Thlr.

884. 885. 886.

# RONDO

nach

C. M. von Weber.

**Presto.**

Studien für Pianoforte von Johannes Brahms, N<sup>o</sup> 11.

*p leggiero*

3

9

*p dolce*

*ff*

*ff*

*ff* *o. d. ad lib.*

8

9

Studien  
für das  
Pianosorte  
VON  
JOHANNES BRAHMS.

- I. ETUDE nach FR. CHOPIN. Pr. 1M50 Pf.  
 II. RONDO nach C.M. v. WEBER. Pr. 2M.  
 III. PRESTO nach J.S. BACH. Pr. 1M.  
*Leichte Bearbeitung*  
 IV. PRESTO nach J.S. BACH. Pr. 1M.  
*Zweite Bearbeitung*  
 V. CHACONNE von J.S. BACH. Pr. 2M.  
*Für die linke Hand allein.*

Eigentum des Verlegers für alle Länder  
 LEIPZIG, Verlag von BARTHOLF SENFF.  
 LONDON, AUGENER & Co.  
 Kauf- und Post.

5114-546, 1263-1265.

Musik-Kaufhaus L. W. H. H. H. H. H.  
 Ludw. W. H. H. H. H. H.  
 (Gesamt-Handlung)  
 W. H. H. H. H. H. H. H. H.

# PRESTO

von  
J. S. BACH.

Erste Bearbeitung.

Presto.

Stüden für Pianoforte von Johannes Brahms, No III.

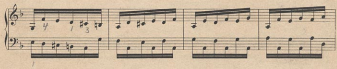

**Studien**  
für das  
**Pianoforte**  
VON  
**JOHANNES BRAHMS.**

- I. **ETUDE** nach **F. L. CHOPIN.** Pr. 1M30 Pf.
- II. **RONDO** nach **C. M. v. WEBER.** Pr. 2M.
- III. **PRESTO** nach **J. S. BACH.** Pr. 1M.  
*Erste Bearbeitung*
- IV. **PRESTO** nach **J. S. BACH.** Pr. 1M.  
*Zweite Bearbeitung*
- V. **CHACONNE** von **J. S. BACH.** Pr. 2M.  
*Für die linke Hand allein.*

*Eigentum des Verlegers für alle Länder*  
**LEIPZIG, Verlag von BARTHOLF SENFF.**

LONDON, BEGNER & CO  
*25, St. Paul Street*

554-1106 5283-1205.

# PRESTO

nach  
J. S. BACH.

Zweite Bearbeitung.

Studien für Pianoforte von Johannes Brahms, No. IV.

Presto.

**Studien**  
für das  
**Pianoforte**  
VON  
**JOHANNES BRAHMS.**

- I. **ETUDE** nach **FR. CHOPIN.** Pr. 1M50Pf.  
 II. **RONDO** nach **C. M. v. WEBER.** Pr. 2M.  
 III. **PRESTO** nach **J. S. BACH.** Pr. 1M.  
*Erste Bearbeitung.*  
 IV. **PRESTO** nach **J. S. BACH.** Pr. 1M.  
*Zweite Bearbeitung.*  
 V. **CHACONNE** von **J. S. BACH.** Pr. 2M.  
*Für die linke Hand allein.*

*Eigenthum des Verlegers für alle Länder*

**LEIPZIG, Verlag von BARTHOLF SENFF.**

LONDON, AUGENER & CO

*2nd St. St.*

1854-1866. 6283-1895.

# CHACONNE

von  
**J. S. BACH.**

Für die linke Hand allein bearbeitet.

Studien für Pianoferle von Johannes Brahms. Nr. V.

*p e molto leggero*  
senza *l'al.*

*legato ma leggero*  
*l'al.*

*poco a poco cresc.*

*f*

*poco a poco cresc.*

*cresc. sempre*

*p*

*poco cresc.*

*poco decresc.*

*poco a poco cresc.*

*molto sfz.*

*sempre f*

*sempre f*

*sempre f*

*sempre f*

