GodardGoldmarkGouvyGrädenerGriegGrillGrützmacherHalmHänselHaydnHeidrichHennessyHepworthHéritte-ViardotHermannHerrmannHerzogenbergHeubner
inRüferSauzaySchaffnerScharwenkaSchmittScholzSchuberthSconfrinoShieldSimonettiSokolovSpeyerSpindlerSpohrStamitzStanfordStatkowskiStenhammar

MERTON MUSIC

Merton Music is devoted to making neglected string chamber music accessible to players at prices which will positively encourage exploration. There are over 600 works in the catalogue from almost 200 composers, whose names you can search for in the border., All the works are out of copyright and most are out of print and unobtainable from any other source. All can be posted to you direct from the publisher, Theo Wyatt, in London at the following standard price per page of music, post-free; a fraction of the price of commercial publications:

U.K.	£0.10
U.S.A	$0.20
Germany	€0,20
Holland	€0,20
Australia	A$0.35
Sweden	SEK1.50

The music is supplied in parts ready for the music stand on 100gsm A3 paper in a 160gsm cover, For many of these works separate scores are available.

For a free 16pp. catalog containing an order form and full instructons on how to pay in your own currency contact one of the following:

Australia
Stephanie Hicks, 21 Bally Street, Kelvin Grove, Queensland 4059
Phone: (07) 3352 5576 Fax: (07) 3258 6444
e-mail: stephanie_hicks@freehills.com.au

Germany
Wolfgang Schreiber, Franz-Schubert-Str. 12/1 69168 Wiesloch
Phone: 06222/385117 Fax: 06222/385119 e-mail: wolfg@ngi.de

Holland
Caroline Bouwman, Hobbemastraat 6''', 1071 ZA Amsterdam Phone: 020 6737943
e-mail: caroline_willem@hotmail.com

Sweden
John Teague, Wivalliusgatan 15, 7tr. 11260 Stockholm Phone: 08-6188486
Fax: 08-6185407 e-mail: john.teague@telia.com

U.S.A.
Meriel Ennik, 811 Seaview Drive, El Cerrito CA 94530 Phone: 510 527 6620
e-mail: mertonusa@yahoo.com

U.K.
Theo Wyatt, 8 Wilton Grove, London SW19 3QX Phone/Fax: 020 8540 2708
e-mail: mertonmusic@argonet.co.uk

(Prices current 1.1.02)

QUINTETT

für Klavier, 2 Violinen, Bratsche und Violoncell
componirt von

Philipp Wolfrum.

Op. 21.

Violine I.

Allegro moderato, un poco maestoso.

Aufführungsrecht vorbehalten.

Violine I.

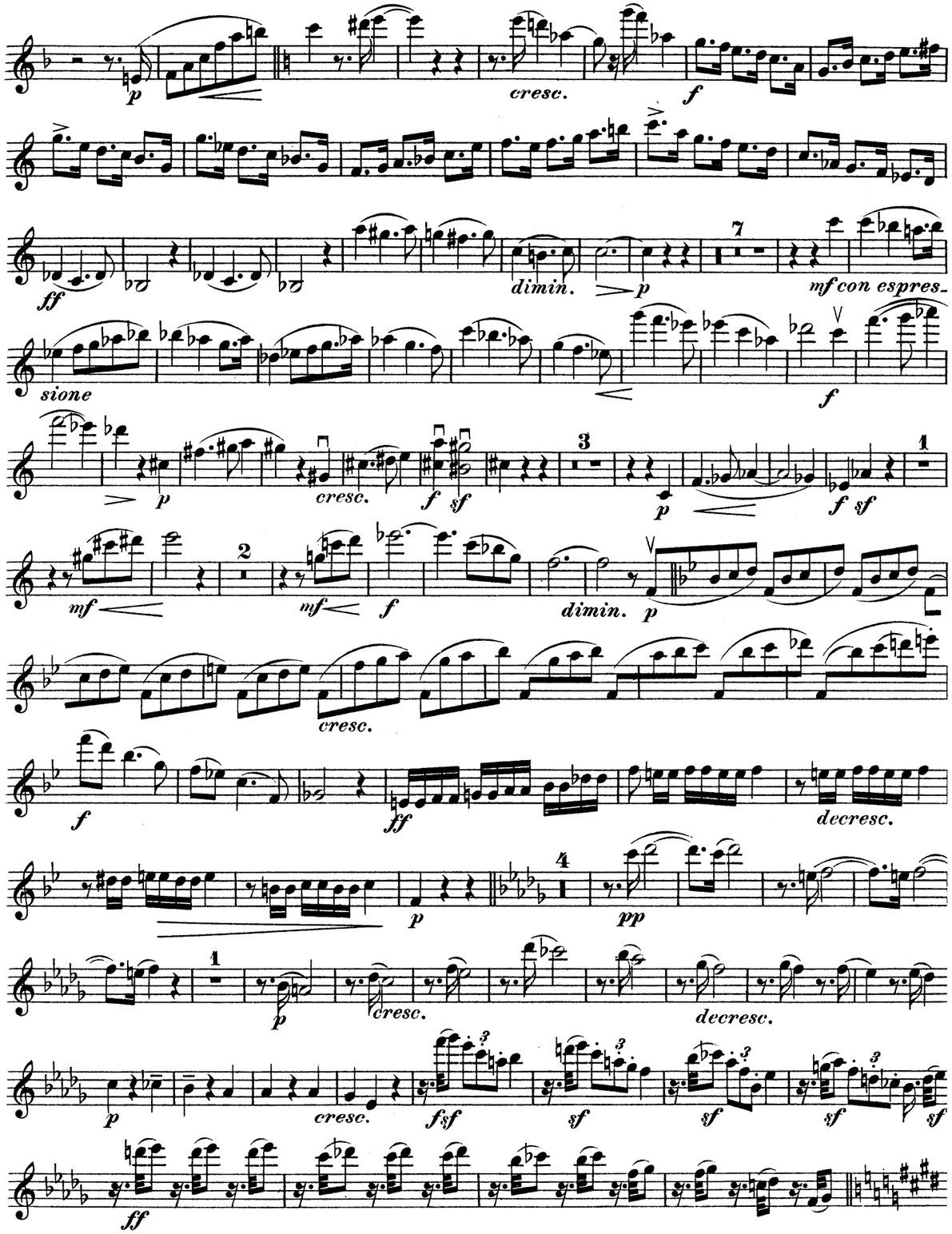
p
cresc.
f
ff
dimin.
p
7
mf con espres-
sione
f
p
cresc.
f sf
3
p
f sf
1
mf
2
mf
f
dimin.
p
cresc.
f
ff
decresc.
p
4
pp
1
p
cresc.
decresc.
p
cresc.
fsf
sf
sf
sf
sf
ff

f *p* *f* *p* *f*

p

cresc. *sf p* *dimin.*

p dolce ed espressivo

pp *cresc.* *mf*

f *p* *cresc.*

f *ff*

sempre f

f

poco riten. tempo

dimin. *decresc.* *p* *pp* *p*

cresc. *f* *sf* *sf*

p con calore

p *cresc.* *ff*

sf *decresc.*

un poco più mosso

p *cresc.* *p*

più p *f* *poco f*

p *più p* *pp* *dim.* *p*

p *cresc.* *p* *diluendo*

p *p* *cresc.* *f*

ff sul G *animato* *f*

mf *cresc.* *f* *p* *stretto* *sempre cresc.*

f *sf*

Scherzo.

Vivace.

6

p *f* *sf*

sf *mp* *p* *mf*

p

cresc. *sf p*

sf *sf*

sf *pp*

decresc. *pp*

5

p

f *pp*

mf *f* *p* *cresc.* *f*

TRIO.

p con espressione

21

pp

3 (auf dem Griffbrett) 4

pp

1 2 3 4 5 6 7 8 7

sempre cresc. *f*

p *p*

cresc. *f*

largamente

15

sul G

ff *mf un poco marcato*

14

un poco accel.

f *p*

f *p*

ff

f *f* *sf*

1

Maestoso.

f sf *sf*

un poco animato

mf *p dolce*

risoluto

cresc. molto *f sf*

pizz. *f*

arco *f*

mf *decresc.* *p*

accel. pizz. *sf*

arco *mf*

Allegro ma non troppo.

f *p*

p *pp* *ppp*

p dolce

pp

cresc.

p con espressione *p*

sempre p *pp* *ppp* *sf*

p *f sf*

sf *mp* *p* *mf*

p

cresc. *sf p*

sf *sf*

pp *decresc.* *pp* *p*

f *pp*

mf *f* *p* *cresc.* *f*

CODA.

un poco riten. tempo pizz. *p*

un poco più riten. tempo arco *p* *cresc.* *f*

Nächtliche Wanderung.

(N. Lenau.)

Alla marcia funebre.

p

8

p *cresc.* *f* *p* *cresc.*

f *sf* *f* *p* *cresc. poco a poco*

11

f *p* *mf* *cresc.*

Mit Dämpfer (Himmlische Stimme)

f *cresc.* *ff* *decresc.* *p* *pp* *p*

Klav.

pp sempre

ritard. tempo

2

pp

rit. e diluendo Ohne Dämpfer

pizz. arco

sf *f sempre*

pp

sf *sf* *sf* *f*

cresc.

ff *ff* *decresc.*

Mit Dämpfer (harmonique)

3

ppp *pp*

Klav.

p *pp* *decresc.* *ppp*

AdamAlkanAmbrosioArensky AspmayerAulinBargielBarnettBazziniBendlBennettBergerBertiniBischoffBlanchetBlumenthalBolzyBoisdeffreBrambach BreeBrumiBungertBuonamiciCarreñoCherubiniChevillardChevillardChvalaColeridge-TaylorCremontCuiDareDavidDavidovDessoffDittersdorfDobrzynskiDontDotzauerDraesekeEllertonErnstFescaFétisFibichFinkFuchsGadeGanzGebelGernsheim GodardGoldmarkGouvyGrädenerGriegGrillGrützmacherHalmHänselHaydnHeidrichHennessyHepworthHéritte-ViardotHermannHerrmannHerzogenbergHeubn erHillerHoffmeisterHofstetterHofmannHohlfeldHummelHurlstoneHüttenbrennerJadassohnJansaJensenJentschJerabekKielKirchnerKlughardtKopylovKörtekKrehlKretschmannKreutzerKrommerKrugKudelskiKuhlauLachnerLeeLekeu LiebeskindLindbladLindpaintnerLitolffLutginiLuxMacCunnMacfarrenMallingMannsMaysederMcCollaqueMojaMoniuszkoNachezNapravnikNaumannNormann NovacekOlanderOnslowOrellanaOuseleyParryPergerParryPleyelPössingerPrägerProutPuchatRaffRaimondiRehbaumRubinstein RüferSauzaySchaffnerScharwenkaSchmittScholzSchuberthScontrinoShieldSimonettiSokolovSpeyerSpindlerSpohrStamitzStanfordStatkowskiStenh ammarStephensStrebenSvendsenTanéjevTaubertThiériotThernThomasThuilleUdbyeVanhalVeitVerhulstVierlingVolkmannViottiWalterWeyermannWichmannWilmWolfWolfrumWoodZelenski

MERTON MUSIC

Merton Music is devoted to making neglected string chamber music accessible to players at prices which will positively encourage exploration. There are over 600 works in the catalogue from almost 200 composers, whose names you can search for in the border., All the works are out of copyright and most are out of print and unobtainable from any other source. All can be posted to you direct from the publisher, Theo Wyatt, in London at the following standard price per page of music, post-free; a fraction of the price of commercial publications:

U.K.	£0.10
U.S.A	$0.20
Germany	€0,20
Holland	€0,20
Australia	A$0.35
Sweden	SEK1.50

The music is supplied in parts ready for the music stand on 100gsm A3 paper in a 160gsm cover, For many of these works separate scores are available.

For a free 16pp. catalog containing an order form and full instructons on how to pay in your own currency contact one of the following:

Australia
Stephanie Hicks, 21 Bally Street, Kelvin Grove, Queensland 4059
Phone: (07) 3352 5576 Fax: (07) 3258 6444
e-mail: stephanie_hicks@freehills.com.au

Germany
Wolfgang Schreiber, Franz-Schubert-Str. 12/1 69168 Wiesloch
Phone: 06222/385117 Fax: 06222/385119 e-mail: wolfg@ngi.de

Holland
Caroline Bouwman, Hobbemastraat 6''', 1071 ZA Amsterdam Phone: 020 6737943
e-mail: caroline_willem@hotmail.com

Sweden
John Teague, Wivalliusgatan 15, 7tr. 11260 Stockholm Phone: 08-6188486
Fax: 08-6185407 e-mail: john.teague@telia.com

U.S.A.
Meriel Ennik, 811 Seaview Drive, El Cerrito CA 94530 Phone: 510 527 6620
e-mail: mertonusa@yahoo.com

U.K.
Theo Wyatt, 8 Wilton Grove, London SW19 3QX Phone/Fax: 020 8540 2708
e-mail: mertonmusic@argonet.co.uk

(Prices current 1.1.04)

QUINTETT

für Klavier, 2 Violinen, Bratsche und Violoncell
componirt von

Philipp Wolfrum.

Op. 21.

Violine II.

Allegro moderato, un poco maestoso.

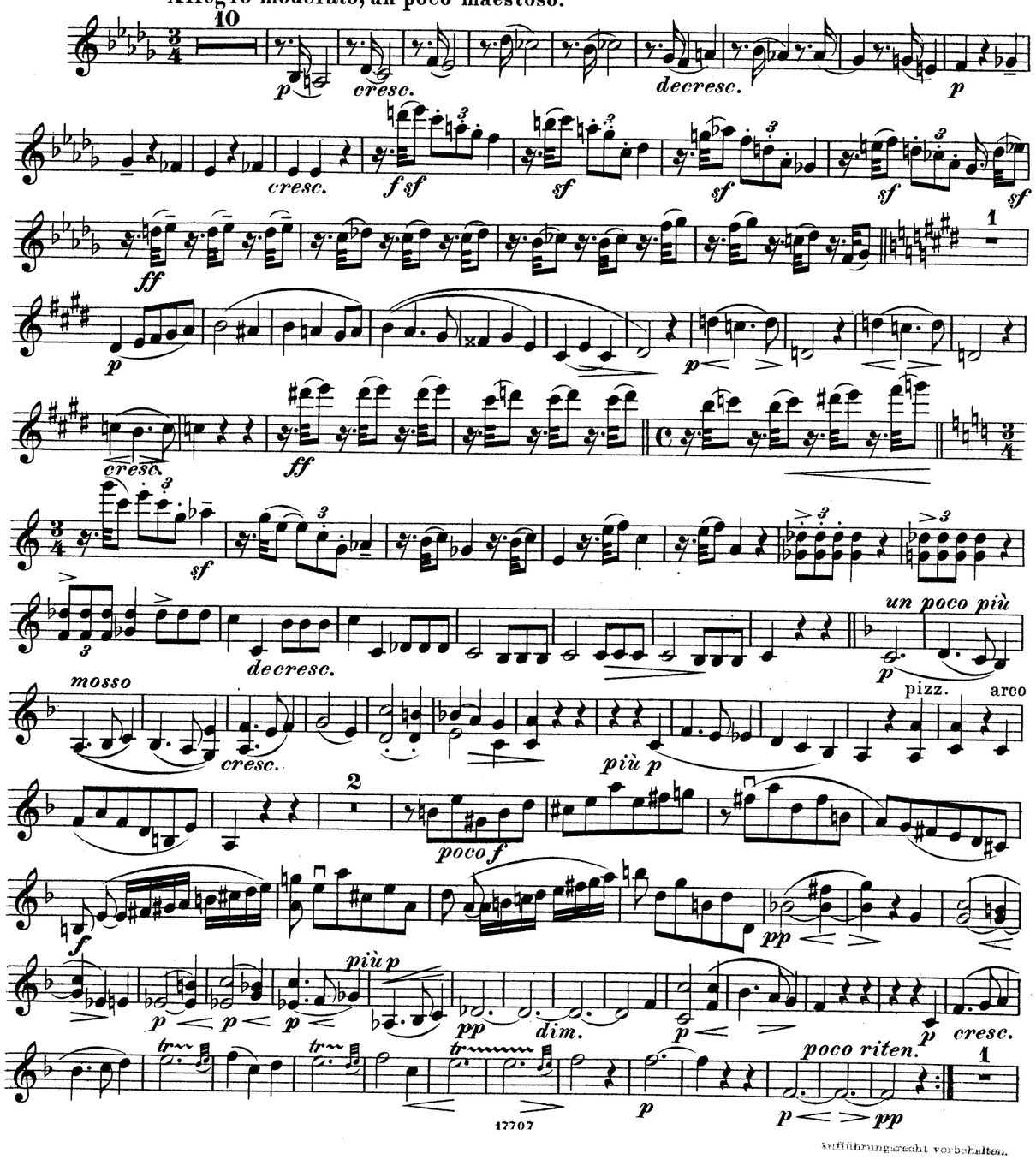

Aufführungsrecht vorbehalten.

Violine II.

p cresc.
f
ff (G Saite-------) dim.
12
p mf f p
cresc. f sf p p f sf 1 mf
2
mf f dim. p
cresc. ff decresc.
p pp
p cresc. decresc. p
cresc. f sf sf sf sf sf
ff 7

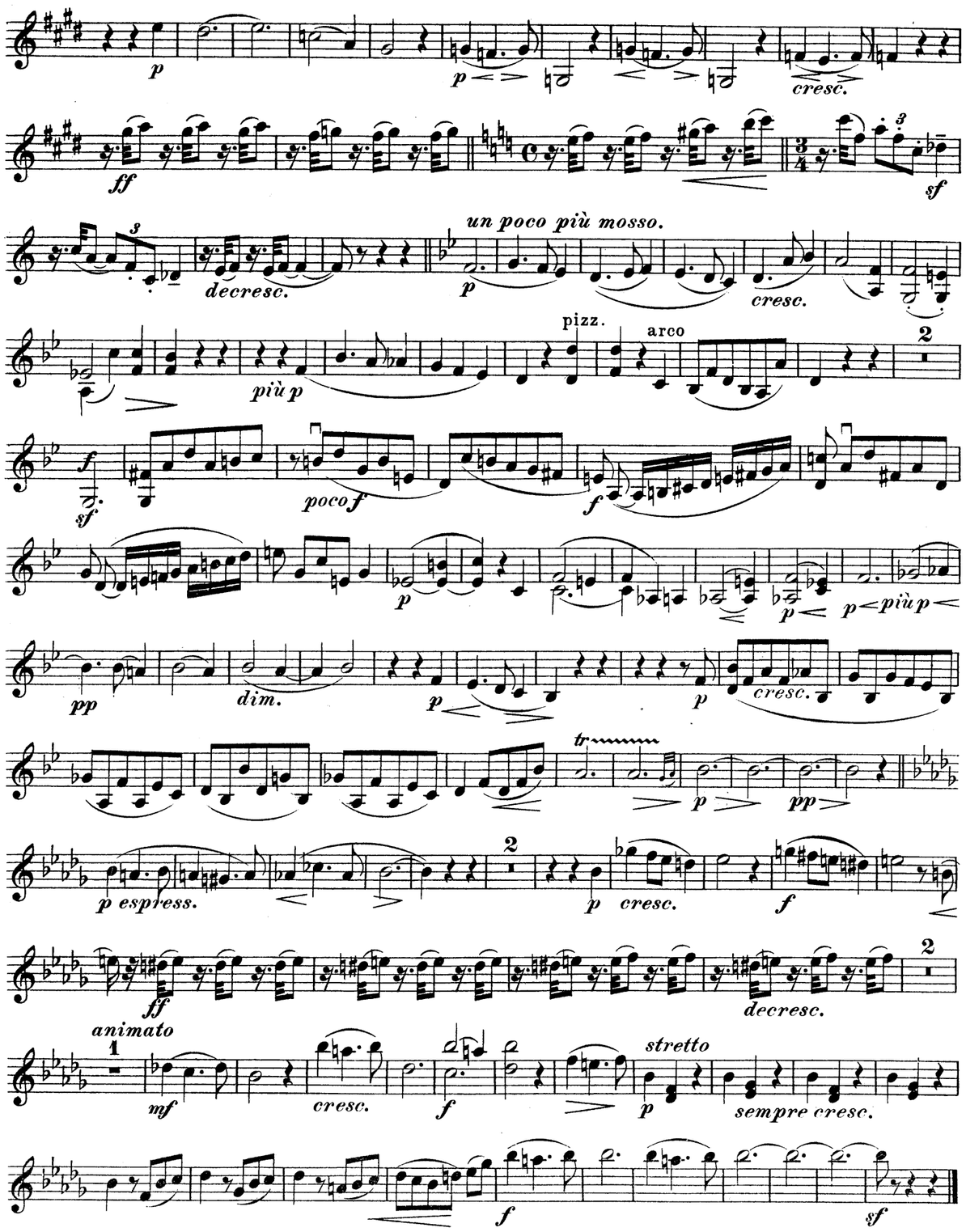
p
p
cresc.
ff
sf
un poco più mosso.
decresc.
p
cresc.
pizz.
arco
2
più p
f
sf
poco f
f
p
p
più p
pp
dim.
p
p
cresc.
tr
p
pp
2
p espress.
p
cresc.
f
2
ff
decresc.
animato
1
mf
cresc.
f
stretto
p
sempre cresc.
f
sf

Scherzo.

Vivace.

11

p *cresc.* *f* *sf*

mp *p* *mf* *p*

cresc.

sfp

sf *sf*

1

sf *pp*

10

p *decresc.* *pp* *p* *cresc.* *f*

pp

pizz. arco pizz. arco

mf *f* *p* *cresc.* *f*

TRIO.

6

p con espressione

16

pp

3

(auf dem Griffbrett)

4

8

pp *ppp*

sf *p* *pp* *dim.* *ppp* *p*

dolce ed espressivo

pp *cresc.*

mf *f* *p*

p *cresc.* *f* *ff*

sempre f

f

poco riten. tempo

decresc. *p* *pp* *p*

cresc. *f* *sf* *sf*

Violine II.

p *pp*

cresc. *sempre cresc.*

f *p*

dim. *p*

largamente 15

p *cresc.* *f* *f*

p ma un poco marc.

12

f *un poco accel.*

f *f* *p*

f

p *cresc.*

3

p *sempre p* *pp*

10

sf *p* *cresc.* *f* *sf*

mp *p* *mf* *p*

cresc. *sfp*

sf

sf *sf* *pp*

1 10

p *decresc.* *pp* *p* *cresc.*

f *pp*

pizz. arco pizz. arco

mf *f* *p* *cresc.* *f*

CODA.

un poco rit. tempo pizz. *un poco più rit.* tempo arco

4 4

p *p* *cresc.* *f*

Nächtliche Wanderung.

(N. Lenau.)

Alla marcia funebre.

p

8

p cresc. f p cresc.

f sf f p cresc. poco a poco

11

f p mf cresc.

Mit Dämpfer.

pizz.

f cresc. ff decresc. p p

3

arco

pp pp pp

rit. tempo pizz.

p

arco pizz. arco

pp sf

rit. e diluendo pizz.

Ohne Dämpfer.

f sempre sf sf f cresc.

sf sf

ff ff decresc.

mf

2

Mit Dämpfer.

p pp

pp

p p pp decresc. ppp

Maestoso.

f sf sf

un poco animato

2

mp

p dolce cresc. molto risoluto

f sf

pizz.

f

arco

f

accel.

mf decresc. p

Allegro ma non troppo.

1 1

pizz. arco

pp sf mp cresc. f

dim. p

pp dim. ppp

1 8

AdamAlqueniAmbrosioArensky AspmayerAulinBargielBarnettBazziniBendlBennettBergerBertiniBischoffBlancBlumenthalBoelyBoisdeffrebrambach BreuBrunjBungertBuonamiciCarreñoCherubiniChevillardChvalaColeridge-TaylorCremontiCuiDareDavidDavidovDessoffDittersdorfDobrzynskiDontDotzauerDraesekeEllertonErnstFescaFétisFibichFinkFuchsGadeGanzGebelGernsheimG odardGoldmarkGouvyGrädenerGriegGrillGrützmacherHalmlHänselHaydnHeidrichHennessyHepworthHéritte-ViardotHermannHerrmannHerzogenbergHeubn erHillerHoffmeisterHofstetterHofmannHohlfeldHummelHurlstoneHüttenbrennerJadassohnJansaJensenJentschJerabekKielKirchnerKlughardtKopylovKörteKrehlKretschmannKreutzerKrommerKrugKudelskiKuhlauLachnerLeeLeKey LiebesklndLindbladLindpaintnerLitolffLuiginiLuxMacfarrenMallingMannsMayseder McAllique MojaOnslowPachelbelPfeifferRamondiRehbaumReinaumReinagleReineckeReissigerReussRheinbergerRichterRiemannRiesRimskyKarsakovRodeRombergRosenhainRubinstei nRüferSauzaySchaffnerScharwenkaSchmittScholzSchuberthScontrinoShieldSimonettiSokolovSpeyerSpindlerSpohrStamitzStanfordStatkowskiSten hammarStephensStrebenSvendsenTaneïevTaubertThiériotThernThomasThuilleUdbyeVanhalVeitVerhulstVierlingVolkmannViottiWalterWeyermannWichmannWilmWolfWolfrumWoodZelenski

MERTON MUSIC

Merton Music is devoted to making neglected string chamber music accessible to players at prices which will positively encourage exploration. There are over 600 works in the catalogue from almost 200 composers, whose names you can search for in the border., All the works are out of copyright and most are out of print and unobtainable from any other source. All can be posted to you direct from the publisher, Theo Wyatt, in London at the following standard price per page of music, post-free; a fraction of the price of commercial publications:

U.K.	£0.10
U.S.A	$0.20
Germany	€0,20
Holland	€0,20
Australia	A$0.35
Sweden	SEK1.50

The music is supplied in parts ready for the music stand on 100gsm A3 paper in a 160gsm cover, For many of these works separate scores are available.

For a free 16pp. catalog containing an order form and full instructons on how to pay in your own currency contact one of the following:

Australia
Stephanie Hicks, 21 Bally Street, Kelvin Grove, Queensland 4059
Phone: (07) 3352 5576 Fax: (07) 3258 6444
e-mail: stephanie_hicks@freehills.com.au

Germany
Wolfgang Schreiber, Franz-Schubert-Str. 12/1 69168 Wiesloch
Phone: 06222/385117 Fax: 06222/385119 e-mail: wolfg@ngi.de

Holland
Caroline Bouwman, Hobbemastraat 6''', 1071 ZA Amsterdam Phone: 020 6737943
e-mail: caroline_willem@hotmail.com

Sweden
John Teague, Wivalliusgatan 15, 7tr. 11260 Stockholm Phone: 08-6188486
Fax: 08-6185407 e-mail: john.teague@telia.com

U.S.A.
Meriel Ennik, 811 Seaview Drive, El Cerrito CA 94530 Phone: 510 527 6620
e-mail: mertonusa@yahoo.com

U.K.
Theo Wyatt, 8 Wilton Grove, London SW19 3QX Phone/Fax: 020 8540 2708
e-mail: mertonmusic@argonet.co.uk

(Prices current 1.1.04)

QUINTETT

für Klavier, 2 Violinen, Bratsche und Violoncell

componirt von

Philipp Wolfrum.

Op. 21.

Bratsche.

Allegro moderato, un poco maestoso.

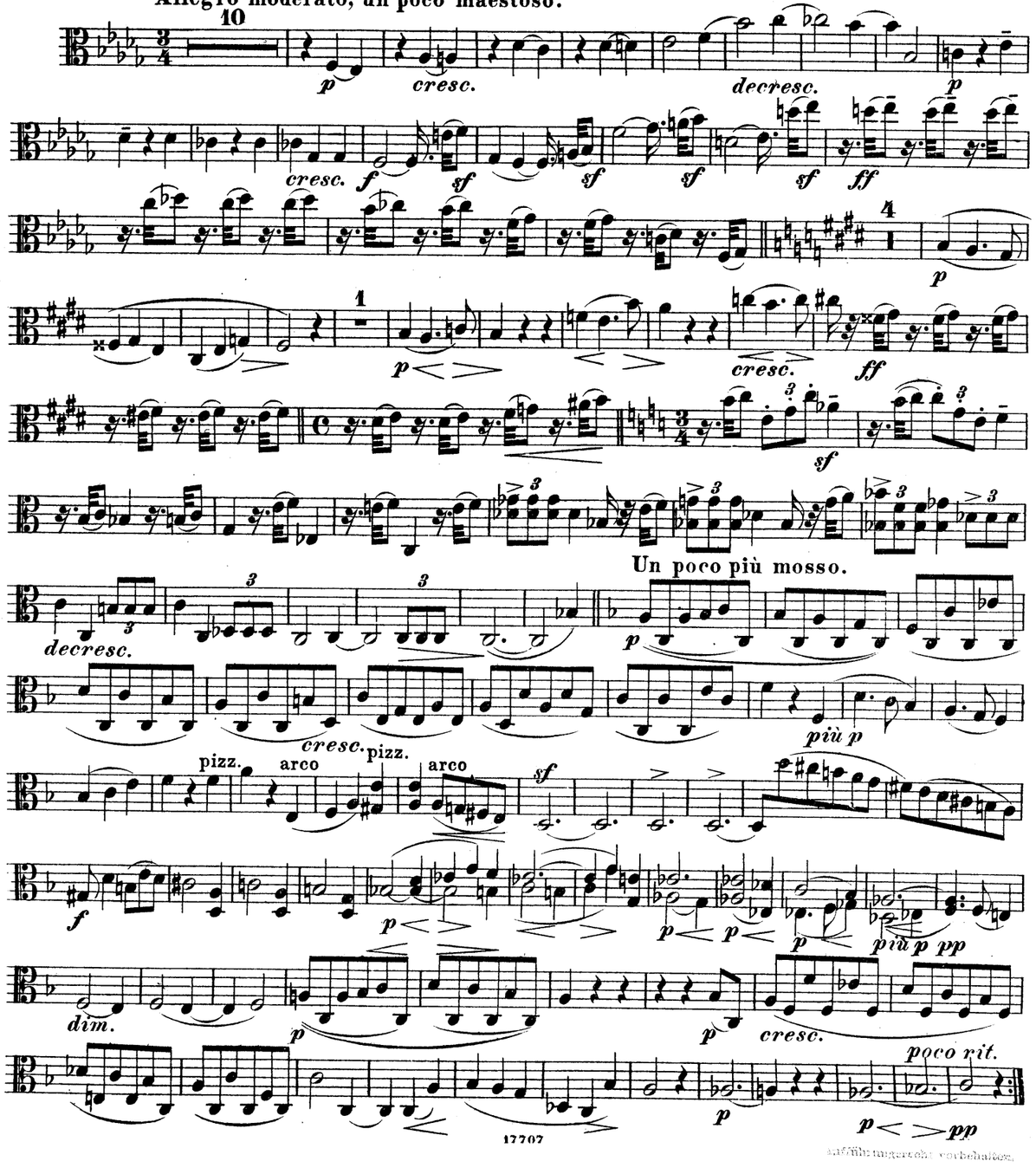

Alle Rechte vorbehalten

Bratsche.

p *cresc.* *f*

ff 2 *mf con espres-*

sione *cresc.* *p*

p

cresc. *f* *sf*

p *f* *sf* *p*

f *p* *p* *cresc* *f* *dim.*

p *cresc.*

f *ff*

decresc. *p* 4

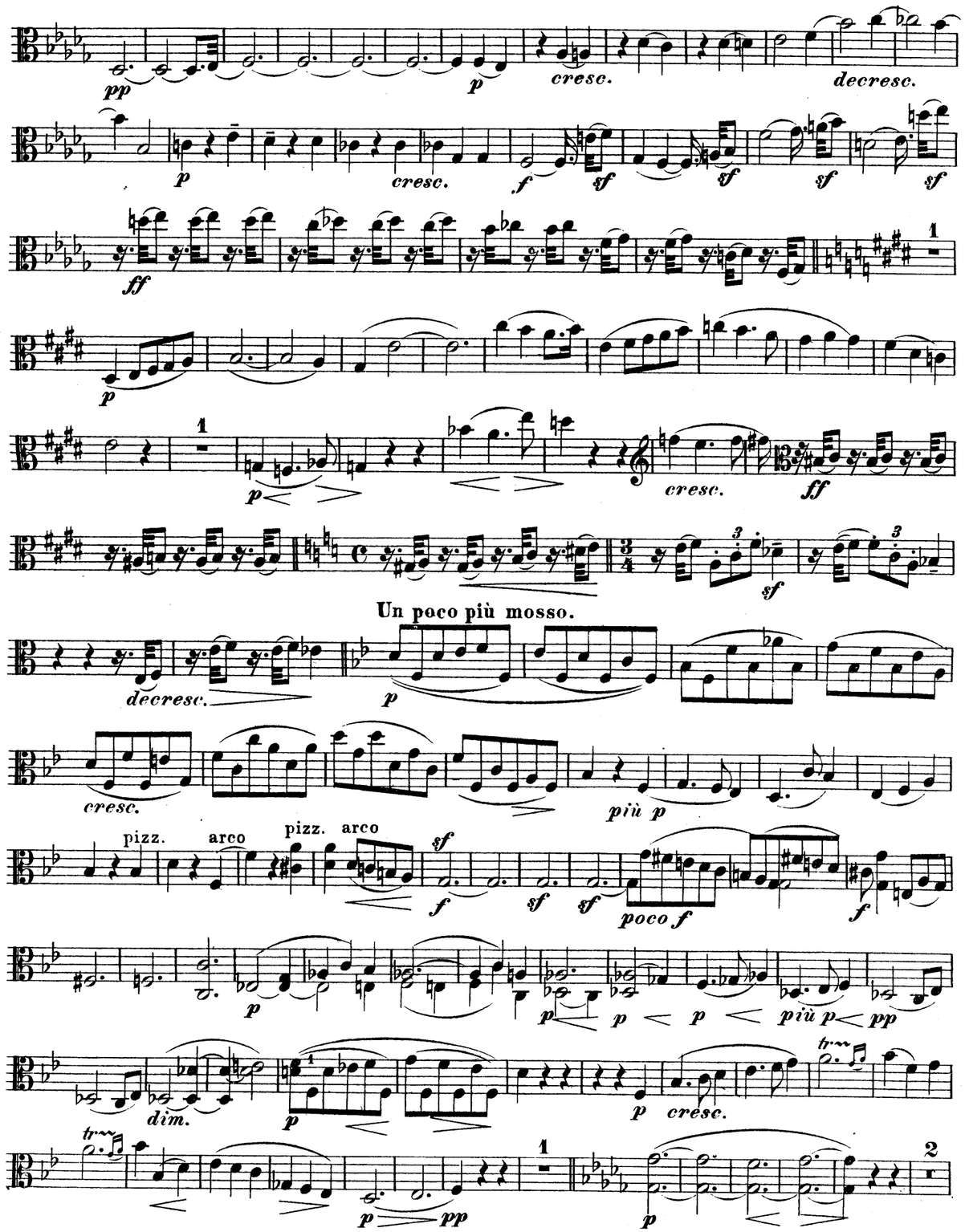
pp
p
cresc.
decresc.
p
cresc.
f
sf
sf
sf
sf
ff
1
p
1
p
cresc.
ff
decresc.
p
Un poco più mosso.
cresc.
più p
pizz.
arco
pizz.
arco
sf
f
sf
sf
poco f
f
p
p
p
p
più p
pp
dim.
p
p
cresc.
1
2
p
pp
p

Bratsche.

p cresc. f ff mf decresc.

animato p cresc. f p stretto

sempre cresc. pizz. arco pizz.

arco pizz. arco pizz. arco f sf

Scherzo.

Vivace. 11

p cresc. f

mp p mf p

cresc.

sfp

sf sf sf pp

10

decresc. pp p

cresc. f pp

p cresc. f p cresc. f

p cresc.

sf p pp dim. ppp

p

1 pp pizz. 1

arco p cresc. cresc. f p cresc.

f ff pizz.

arco ff

dercesc. p dim. poco riten. tempo pp p

cresc. f sf sf

p dolce *pp*

cresc. *sempre cresc.*

f

dim. *p* *p*

cresc. *f* *largamente* 15 *f* *p ma un poco marc.*

f

un poco accel.

pizz arco pizz arco

f *f* *p* *f* *p*

TRIO. 12 arco

f con espressione 8 *pp* (auf dem Griffbrett)

3 *pp* 4

16 *pp* *p*

con espressione

mf *pp* 2

10 *pp* *sf* *p* *cresc.* *f*

mp *p* *mf* *p*

cresc.

sf p

sf *sf* *sf* *pp*

10 *decresc.* *pp* *p*

cresc. *f* *pp*

p *cresc.* *f* *p* *cresc.* *f*

CODA. *un poco riten.* a tempo arco a tempo

pizz. 3

mf con espressione *mf un poco più riten.* *p* *cresc.* *f*

Bratsche.

Nächtliche Wanderung.

Alla marcia funebre. (N. Lenau.)

p cresc. f decresc. p cresc. f p cresc. f sf f p cresc. poco a poco f p p cresc. f p cresc. f p molto cresc. f cresc. ff decresc. p decresc. pp p più p pizz. rit a tempo arco 1 pizz. pp sf rit. e diluendo. Ohne Dämpfer. f sempre

f cresc. ff Mit Dämpfer pizz. 1 arco decresc. pp p pp pp pp decr. ppp

Maestoso. f sf un poco animato p cresc. pizz. p dolce f risoluto cresc molto sf f arco decresc. mf accel. Allegro ma non troppo. p pp p cresc. molto. f dim. p p p pp dim. ppp

MERTON MUSIC

Merton Music is devoted to making neglected string chamber music accessible to players at prices which will positively encourage exploration. There are over 600 works in the catalogue from almost 200 composers, whose names you can search for in the border., All the works are out of copyright and most are out of print and unobtainable from any other source. All can be posted to you direct from the publisher, Theo Wyatt, in London at the following standard price per page of music, post-free; a fraction of the price of commercial publications:

U.K.	£0.10
U.S.A	$0.20
Germany	€0,20
Holland	€0,20
Australia	A$0.35
Sweden	SEK1.50

The music is supplied in parts ready for the music stand on 100gsm A3 paper in a 160gsm cover, For many of these works separate scores are available.

For a free 16pp. catalog containing an order form and full instructons on how to pay in your own currency contact one of the following:

Australia
Stephanie Hicks, 21 Bally Street, Kelvin Grove, Queensland 4059
Phone: (07) 3352 5576 Fax: (07) 3258 6444
e-mail: stephanie_hicks@freehills.com.au

Germany
Wolfgang Schreiber, Franz-Schubert-Str. 12/1 69168 Wiesloch
Phone: 06222/385117 Fax: 06222/385119 e-mail: wolfg@ngi.de

Holland
Caroline Bouwman, Hobbemastraat 6''', 1071 ZA Amsterdam Phone: 020 6737943
e-mail: caroline_willem@hotmail.com

Sweden
John Teague, Wivalliusgatan 15, 7tr. 11260 Stockholm Phone: 08-6188486
Fax: 08-6185407 e-mail: john.teague@telia.com

U.S.A.
Meriel Ennik, 811 Seaview Drive, El Cerrito CA 94530 Phone: 510 527 6620
e-mail: mertonusa@yahoo.com

U.K.
Theo Wyatt, 8 Wilton Grove, London SW19 3QX Phone/Fax: 020 8540 2708
e-mail: mertonmusic@argonet.co.uk

(Prices current 1.1.04)

BreeBrunBungertBuonamiciCarreñoCherubiniChevillardChvalaColeridge-TaylorCremontCuiDareDavidDavidovDessoffDittersdorfDobrzynskiDontDotzauerDraesekeEllertonErnstFescaFétisFibichFinkFuchsGadeGanzGebelGernsheimGodardGoldmarkGouvyGrädenerGriegGrillGrützmacherHalmHänselHaydnHeidrichHennessyHepworthHéritte-ViardotHermannHerrmannHerzogenbergHeubnerHillerHoffmeisterHofstetterHofmannHohlfeldHummelHurlstoneHüttenbrennerJadassohnJansaJensenJentschJerabekKielKirchnerKlughardtKopylovKörteKrehlKretschmannKreutzerKrommerKrugKudelskiKuhlauLachnerLeeLekeuLiebeskindLindblad Lindpaintner Litolff Lugini Maccanmac Farren Mallinger Mann Mayseder Mica Molique Moja Moniuszko Nachez Napravnik Naumann Normann Novacek Olander Onslow Orellana Ouseley Parry Perger Perry Pleyel Pössinger Prager Prout Puchat Raff Raimondi Rehbaum Reinagle Reinecke Reissiger Reuss Rheinberger Richter Riemann Ries Rimsky Korsakov Rode Romberg Rosenhain Rubinstein Saint Saëns Sauzay Schaffner Scharwenka Schmitt Scholz Schuberth Scontrino Shield Simonetti Sokolov Speyer Spindler Spohr Stamitz Stanford Statkowski Stenhammar Stephens Streben Svendsen Tanéiev Taubert Thiériot Thern Thomas Thuille Udbye Vanhal Veit Verhulst Viering Volkmann Viotti Walter Weyermann Wichmann Wilm Wolf Wolfrum Wood Zelenski

QUINTETT

für Klavier, 2 Violinen, Bratsche und Violoncell

componirt von

Philipp Wolfrum.

Op. 21.

Violoncell.

Allegro moderato, un poco maestoso.

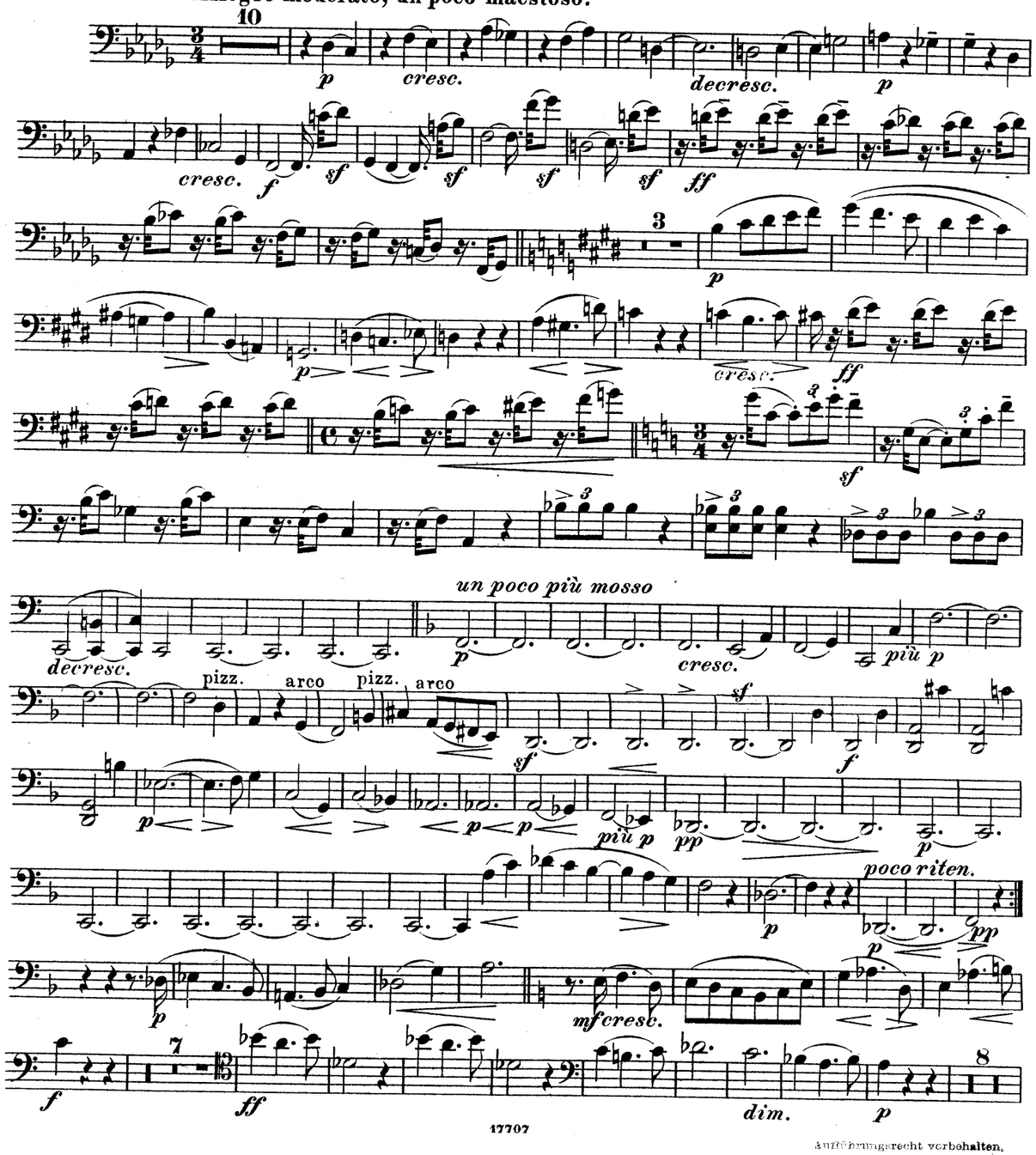

Anführungsrecht vorbehalten.

Violoncell.

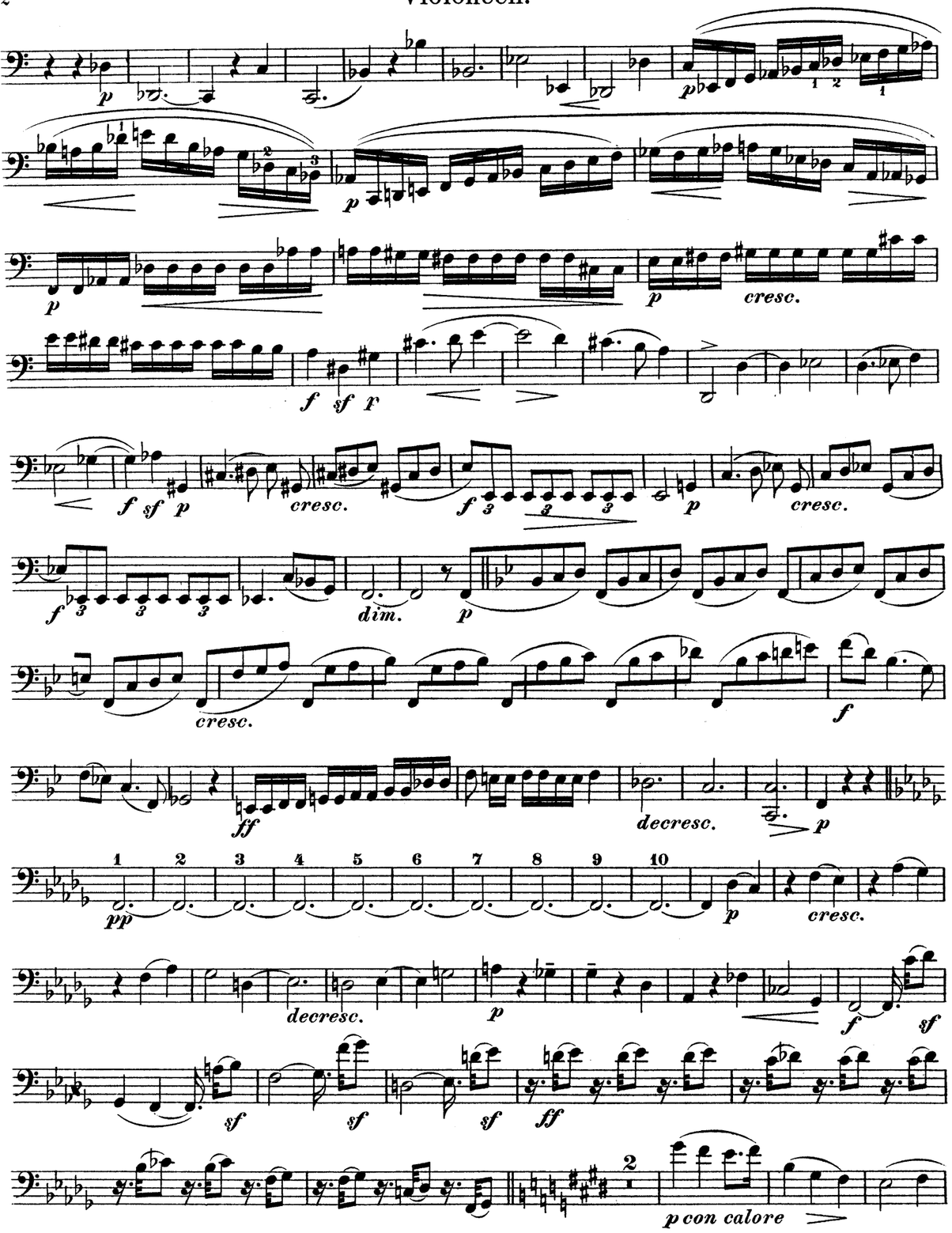
cresc.
cresc.
cresc.
dim.
cresc.
decresc.
cresc.
decresc.
p con calore

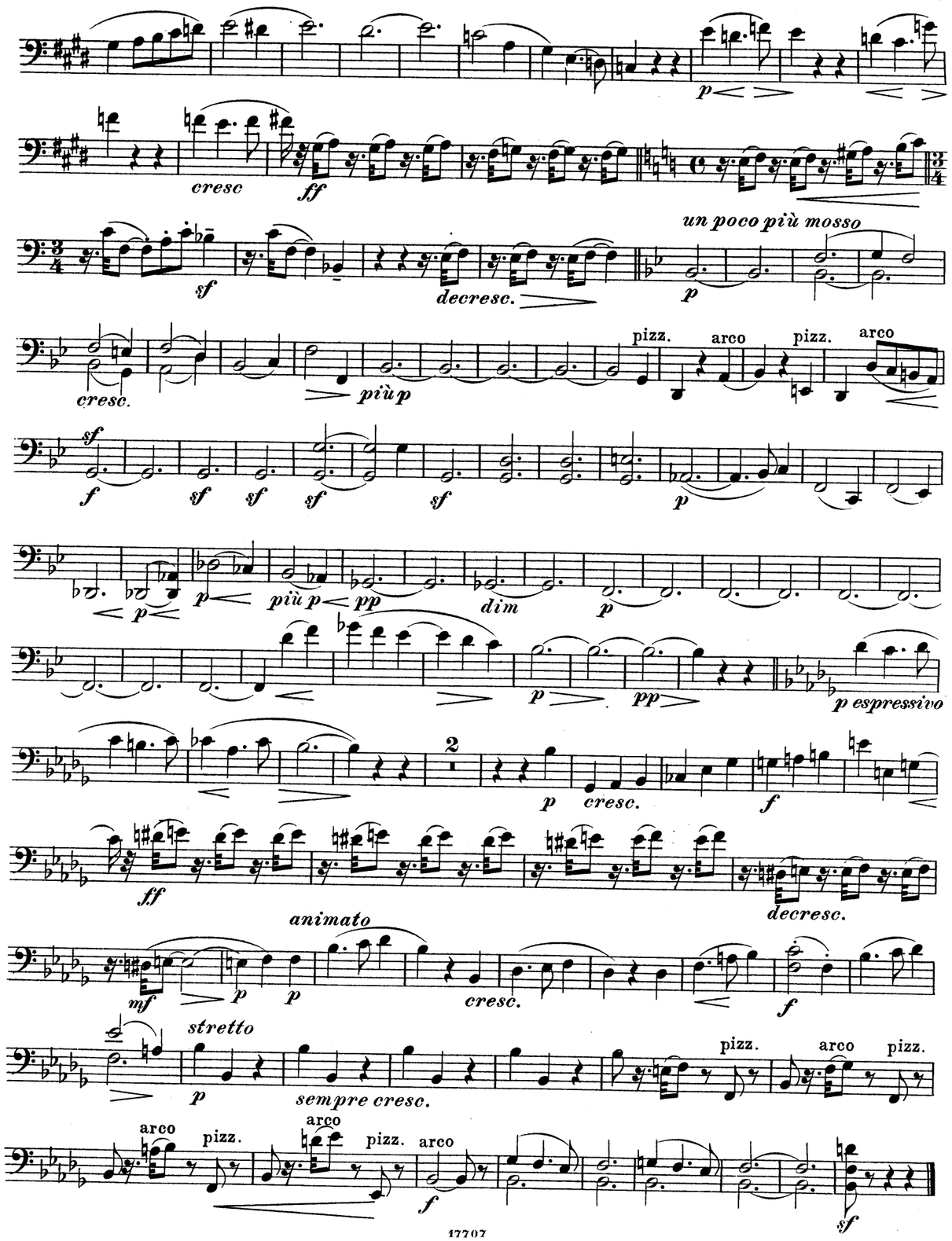
p
cresc
ff
sf
decresc.
un poco più mosso
p
cresc.
più p
pizz.
arco
pizz.
arco
f
sf
sf
sf
sf
sf
p
più p
pp
dim
p
p
pp
p espressivo
2
p
cresc.
f
ff
decresc.
animato
mf
p
p
cresc.
f
stretto
p
sempre cresc.
pizz.
arco
pizz.
arco
pizz.
arco
f
sf

Scherzo.

Vivace.

3

p

f

mp

p *mf*

12

p

sf *sf* *sf* *pp*

1

p *decresc.*

2

pp *p*

cresc. *f* *pp*

p *p* *f* *p* *cresc.* *f*

TRIO.

20

p con espressione *pp*

più p

ppp

pizz. *f* arco *p* pizz. *f* arco *p* *f*

p

cresc. *sf* *p* *pp*

dim. *ppp* 1 *p*

pizz. *p*

arco *p* *cresc.* pizz. *cresc.* *f* *p*

2 *cresc.* *f* *f*

arco *f*

decresc. p *dim.* *poco rit.* *pp*

tempo *p* *cresc.* *f* *sf* *sf*

Violoncell.

Allegro ma non troppo.

accel. *cresc. molto* pizz. *f* arco *p* *p* *dim.* *p* *pp* *dim.* *ppp* 1 10 *p* *pp* *cresc.* *sempre cresc.* *f* pizz. arco *p* *p* *dim.* *largamente* 15 *p* *cresc.* *f* *ff* *p ma un poco marc.* 6 *f* *un poco accel.* *f* *f* *p* *ff* *f* *f* *f*

1 2 3 4 5 6 7 8 *p* *mf* *con espressione* *decresc.* *p* 3 *p* *f* *mp* 12 *p* *mf* *sf* *sf* *sf* *pp* 1 *p* *decresc.* *pp* 2 *p* *cresc.* *f* *pp* *p* *p* *f* *p* *cresc.* *f* **CODA.** *un poco rit.* 4 tempo pizz. *p* *un poco più rit.* tempo 4 arco *p* *cresc.* *f*

Nächtliche Wanderung.

(N. Lenau.)

Alla marcia funebre.

p *cresc.* *f decresc.* *p* *cresc.* *f*

p *cresc.* *f* *sf* *f* *p* *cresc. poco a poco*

f *p* *cresc.* *f*

p *cresc.* *f* *f*

f *p* *molto cresc.*

f *cresc.*

ff decresc. *p* arco *p*

più p *decresc.*

wie Harfe pizz. *pp* *p* 6 1 Mit Dämpfer *rit.* *p* 6 tempo *p* arco *pp* pizz. arco *rit. e diluendo* pizz.

arco *sf*

Tempo I.

Ohne Dämpfer

f sempre

cresc.

f

cresc.

ff

Mit Dämpfer *dim.* 1 pizz. arco *p*

pp 1 *ff*

pp *pp* *p* *pp* *decresc. ppp*

Maestoso.

f sf

sf *un poco animato* *p* *cresc.* *p* *dolce* *cresc. molto*

f *sf* *risoluto* *f* pizz. *f* arco

mf *decresc.* *p* 3

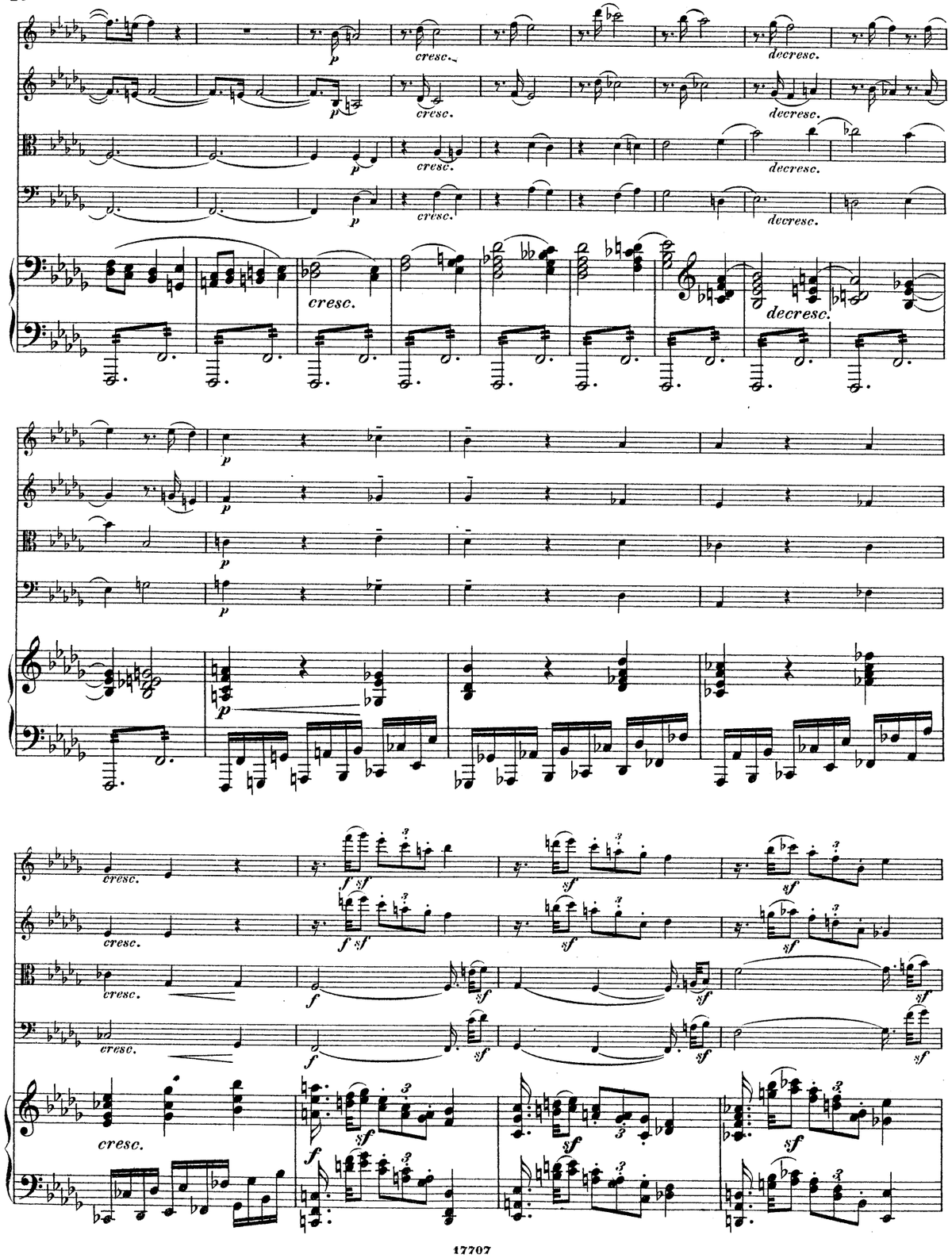

PIANOFORTE

QUINTETT

für

Klavier,

2 Violinen, Bratsche und Violoncell

componirt

von

PHILIPP WOLFRUM.

Op. 21. Pr. M. 13. 50. Fr. 16. 90.

Bearbeitung für Klavier zu vier Händen vom Componisten.

Pr. M. 6. 50. Fr. 8. 15.

Eigenthum der Verleger für alle Länder.

LEIPZIG und BRÜSSEL,

BREITKOPF & HÄRTEL.

Eingetragen in das Vereinsarchiv.

Ernst Sta. Hall.

17707. 17922.

Paris, V. Durdilly & Cie, 11bis Boulevard Haussmann.

MERTON MUSIC

8 Wilton Grove, London SW19 3QX

Phone/Fax: 020 8540 2708

e-mail: mertonmusic@argonet.co.uk

No. 5739

QUINTETT

für Klavier, 2 Violinen, Bratsche und Violoncell

componirt von

Philipp Wolfrum.

Op. 21.

Allegro moderato, un poco maestoso.

Violine I.

Violine II.

Bratsche.

Violoncell.

Klavier.

Allegro moderato, un poco maestoso. M. M. ♩ = 104-108.

p

cresc. *decresc.*

Stich und Druck von Breitkopf & Härtel in Leipzig.

Aufführungsrecht vorbehalten.

cresc. *f*

ff *decresc.* *p*

8

pp

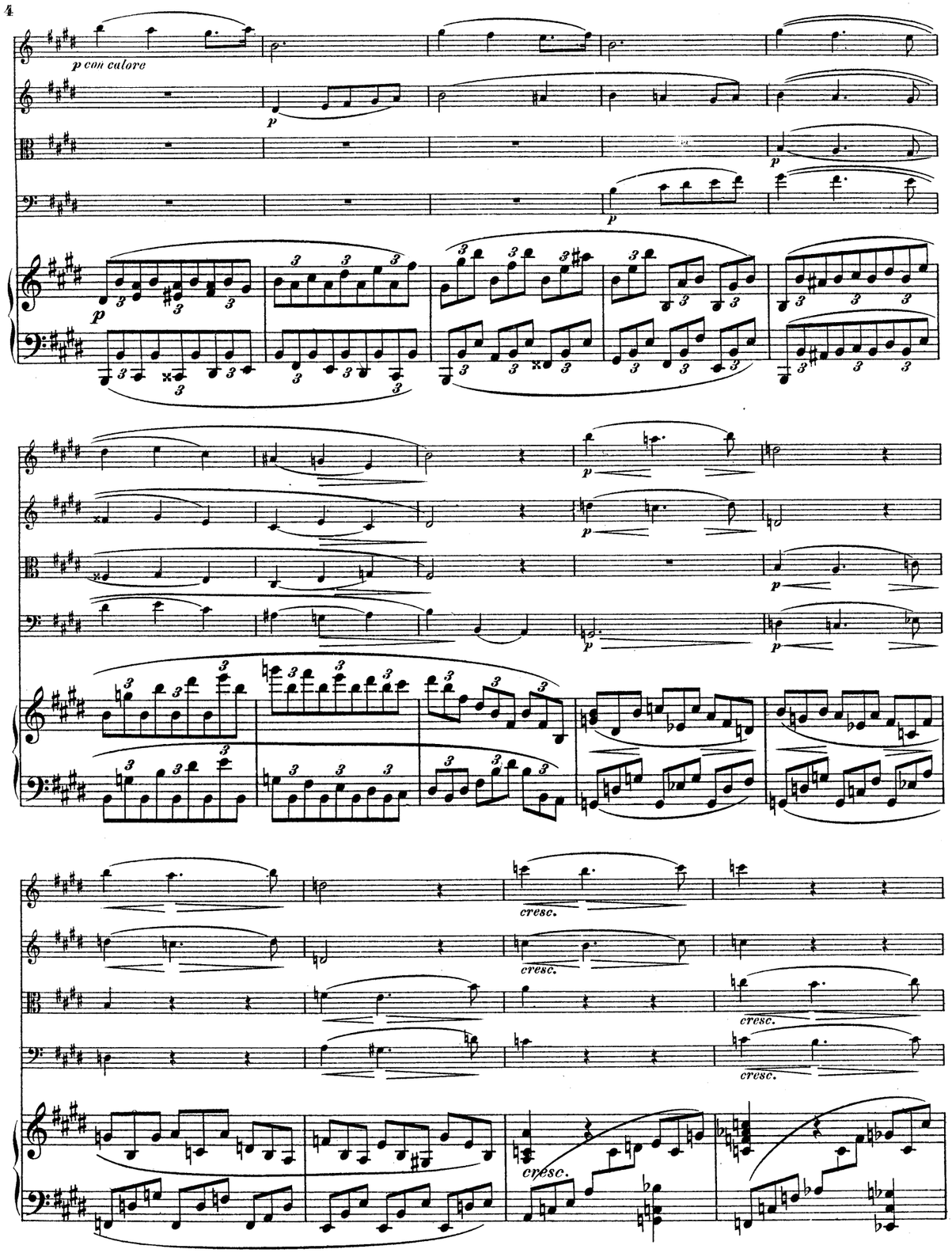
p con calore
cresc.

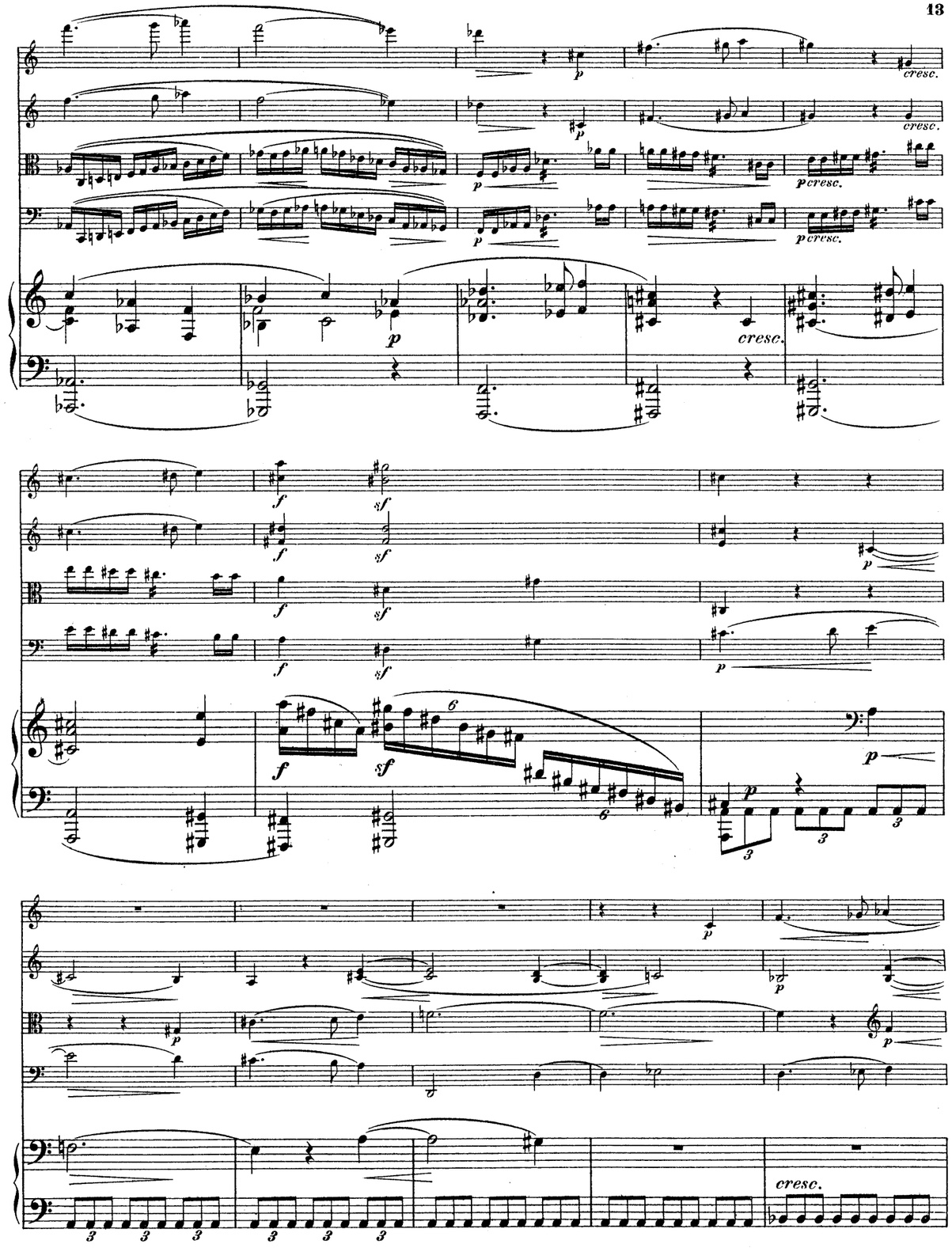
cresc.
p cresc.

mf con espressione

p

mf

l.H.

f

p

f

p

f

ff

sf

ff marcato

decresc.

p

un

poco più mosso.

cresc.

poco più mosso. ♩ = ca. 120.

più p

pizz.

arco

poco f

sf

dim.

mf con espressione

cresc.

cresc

cresc

cresc

cresc.

f

f

f

f

f

ff

ff

ff

ff

ff

sf

f

f

f con 8

p

p

p

con 8

8

p

l.H.

r.H. l.H.

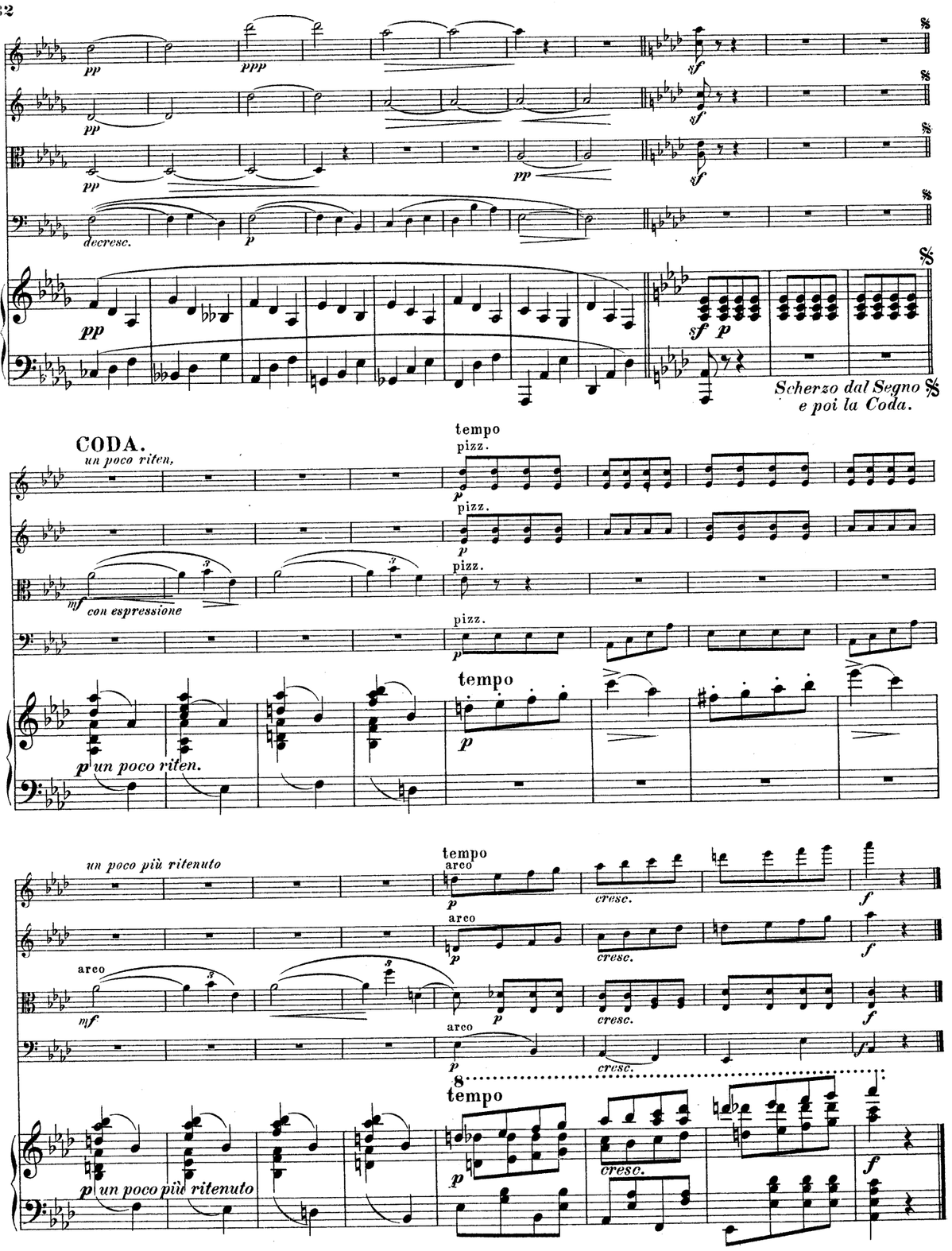
pp
ppp
sf
decresc.
p
Scherzo dal Segno
e poi la Coda.
CODA.
un poco riten.
tempo
pizz.
mf
con espressione
p un poco riten.
un poco più ritenuto
arco
cresc.
f
8
p un poco più ritenuto

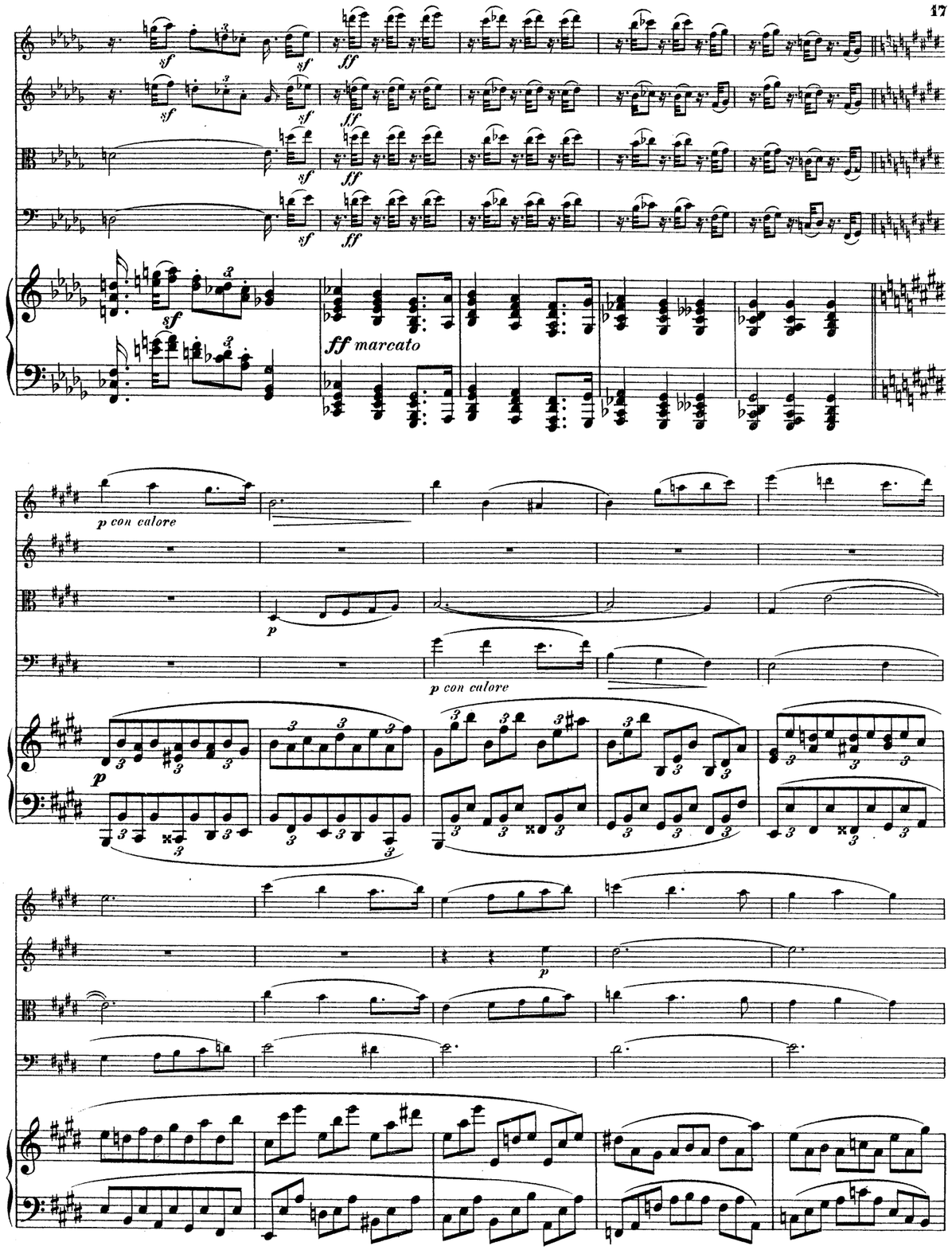
sf
ff
ff marcato
p con calore
p

p

p

p

p

cresc.

cresc.

cresc.

cresc.

cresc.

ff

ff

ff

ff

ff marcato

sf

sf

sf

sf

ppp

dolcissimo

p con espressione

p

p

p

ohne Verschiebung

p

sempre p

p

sempre p

mf con espressione

mf con espressione

pp

pp

pp

pp

p

più p

più p (Verschiebung)

(auf dem Griffbrett)

pp

(auf dem Griffbrett)

pp

(auf dem Griffbrett)

pp

ppp

un poco più mosso.

p

decresc.

decresc.

decresc.

decresc.

decresc.

un poco più mosso.

p

cresc.

cresc.

cresc.

cresc.

più p

più p

più p

p

più p

pizz.

arco

pizz.

arco

pizz.

arco

pizz.

arco

TRIO.

p con espressione

p con espressione

p sempre

f con espressione

mf

p con espressione

decresc.

cresc.
cresc.
cresc.
cresc.
p sempre
diluendo
p espressivo
p espressivo
poco riten.
pp

pp
decresc.
l.H.

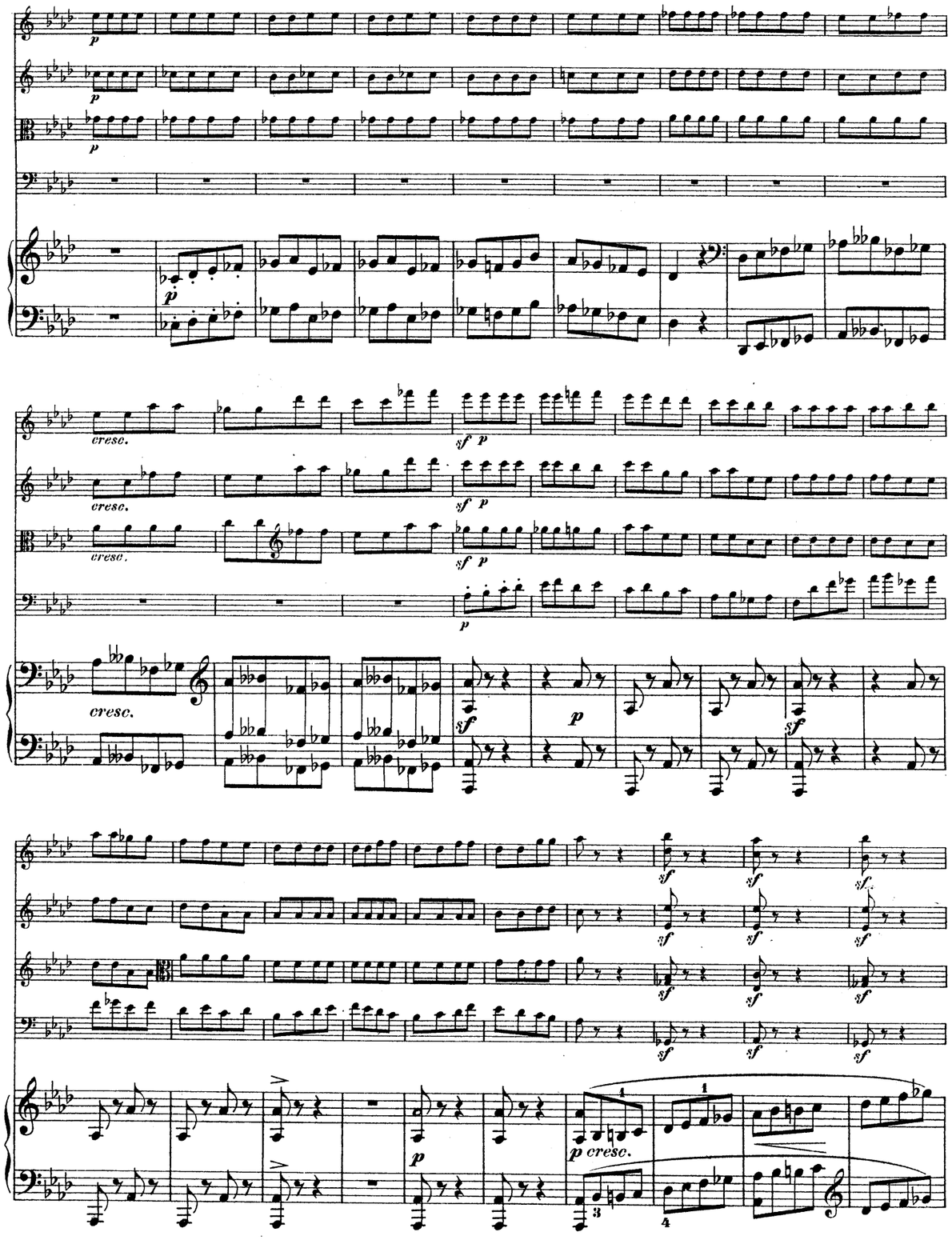
cresc.
p cresc.

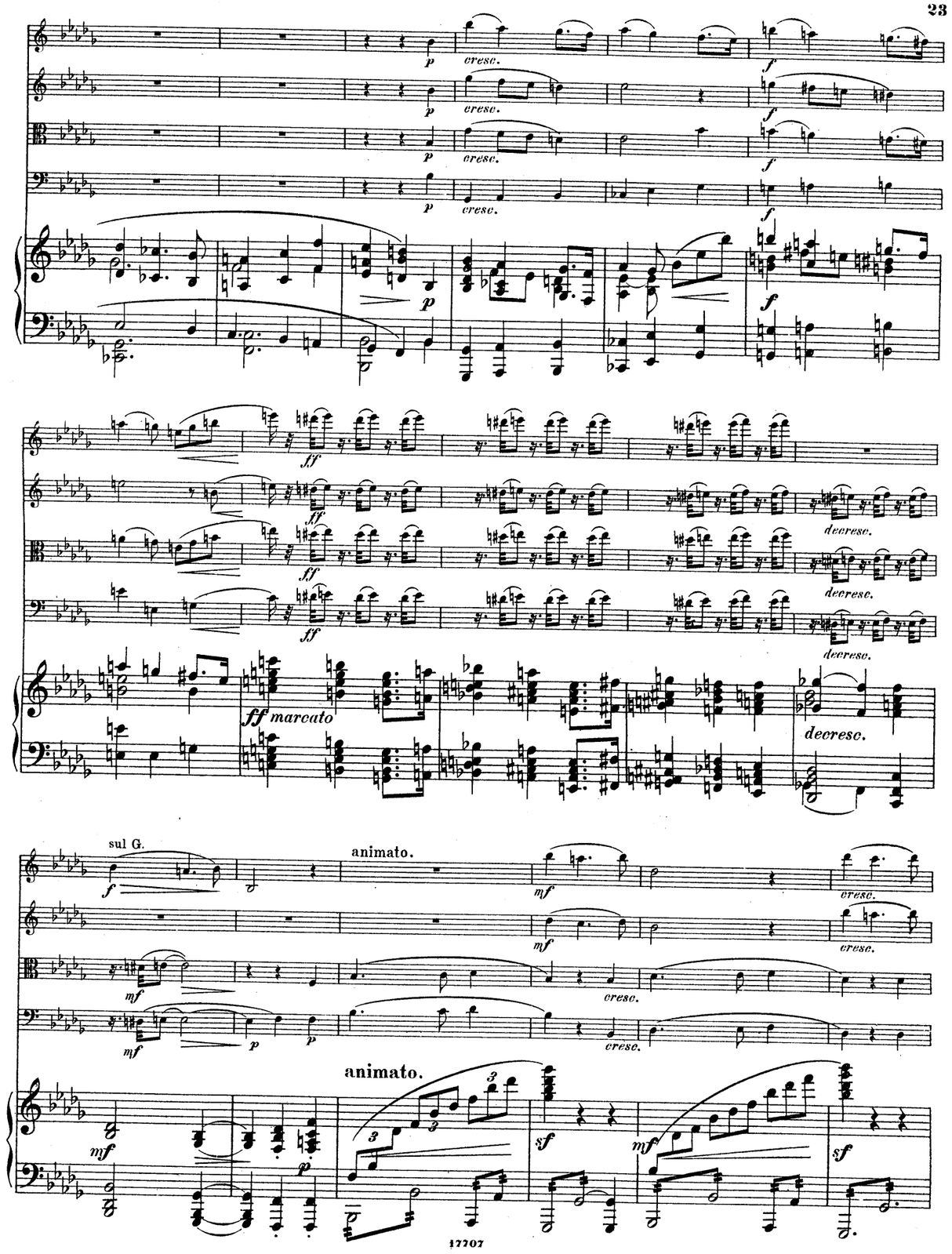
cresc.
decresc.
ff marcato
sul G.
animato.

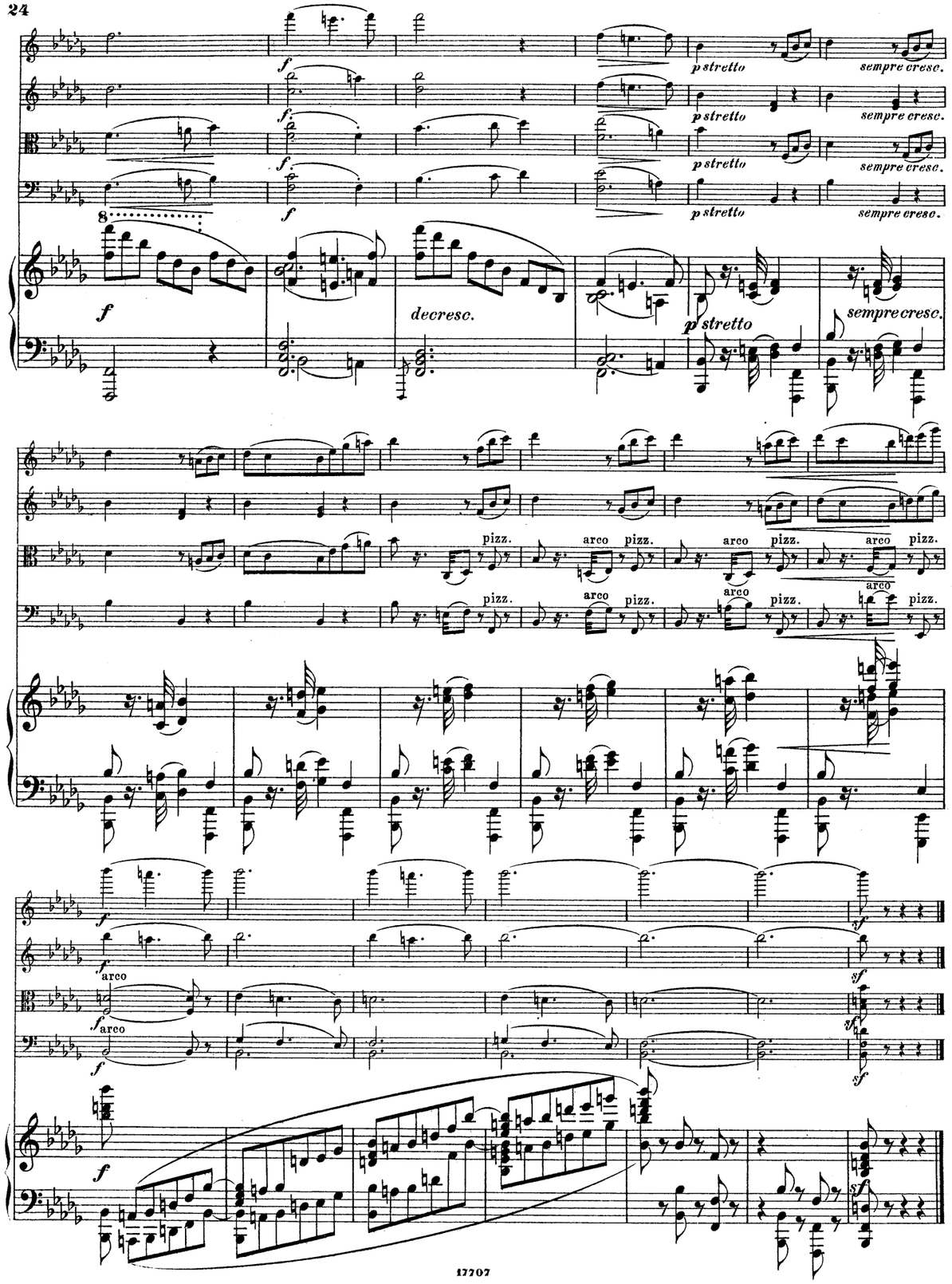
p stretto
sempre cresc.
decresc.
pizz.
arco
f
sf

Scherzo.

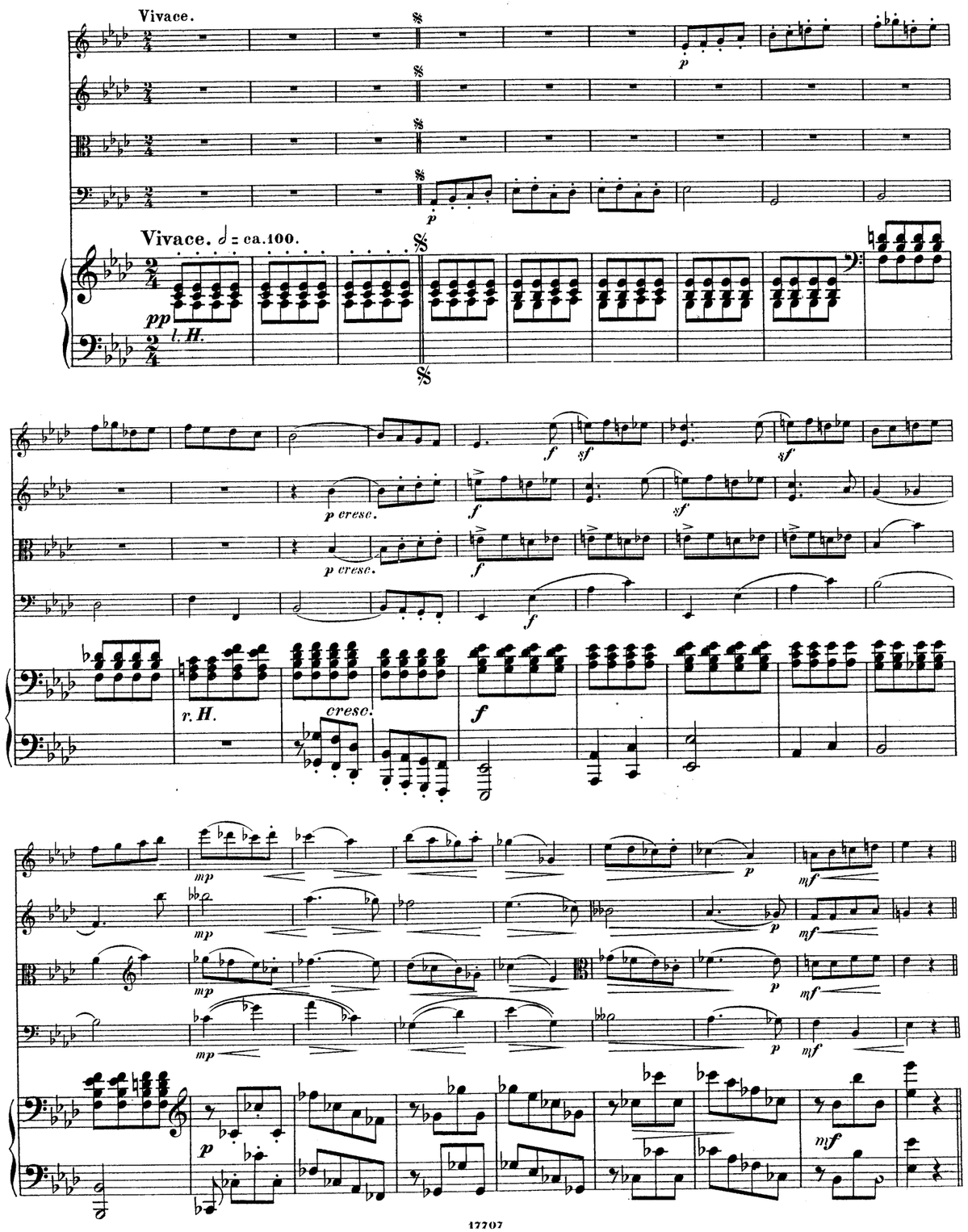
Vivace.
Vivace. 𝅗𝅥 = ca. 100.
pp
l. H.
p cresc.
r. H.
cresc.
f
sf
mp
p
mf

pp dim. ppp

pp dim. ppp

pp dim. ppp

8

pp dim. ppp

p dolce

8

sempre pp

p

p

Nächtliche Wanderung.

(N. Lenau.)

Alla marcia funebre.

p

p

p

p

Alla marcia funebre. ♩ = ca. 48.

p

cresc.

cresc.

cresc.

p cresc.

p cresc.

f decresc.

p cresc.

f decresc.

p cresc.

f decresc.

cresc.

cresc. poco a poco

cresc.

Allegro ma non troppo.

pizz.

Allegro ma non troppo. ♩. = ca 112.

dim.

arco

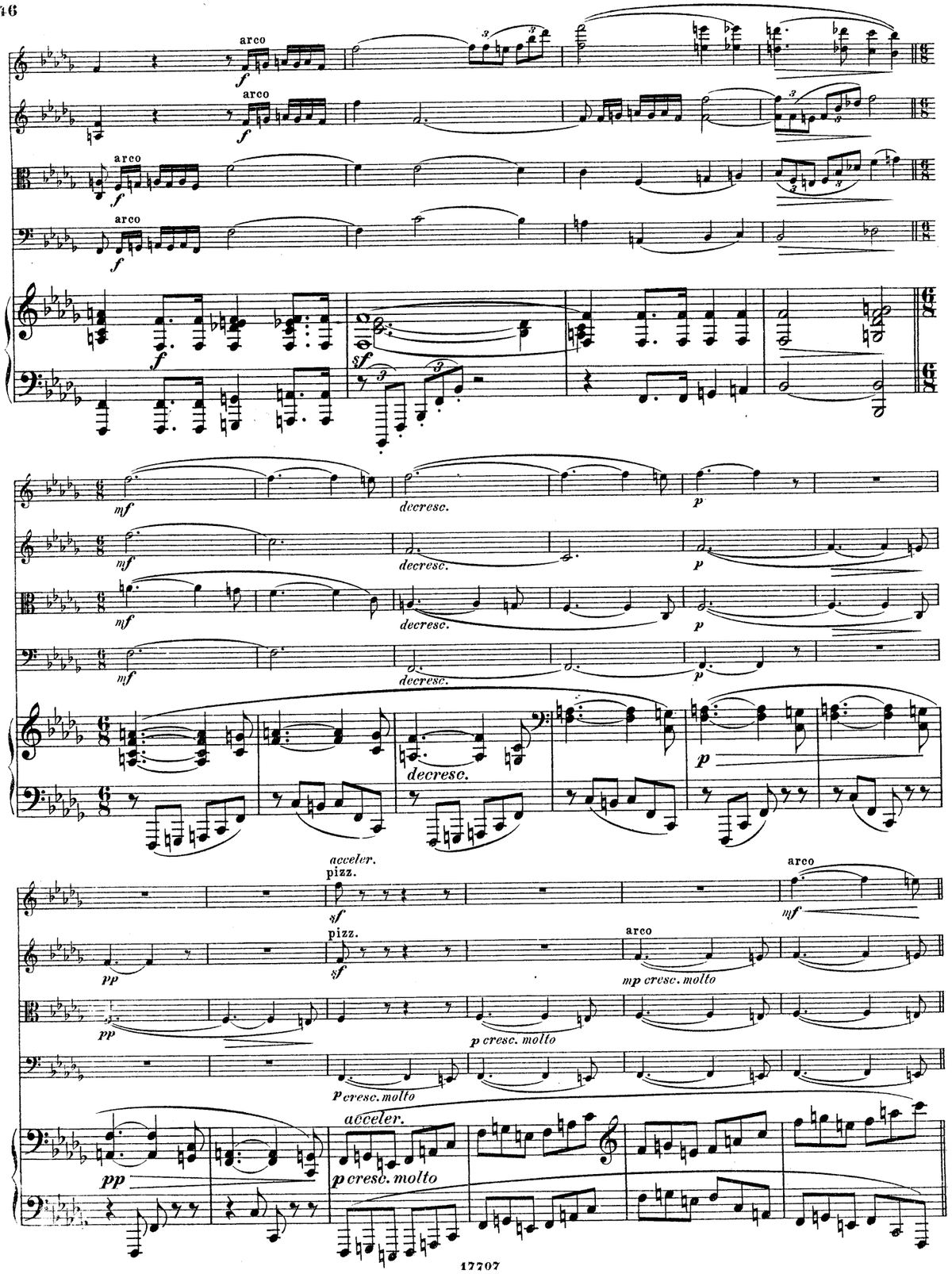
arco
f
sf
mf
decresc.
p
acceler.
pizz.
pp
mp cresc. molto
p cresc. molto

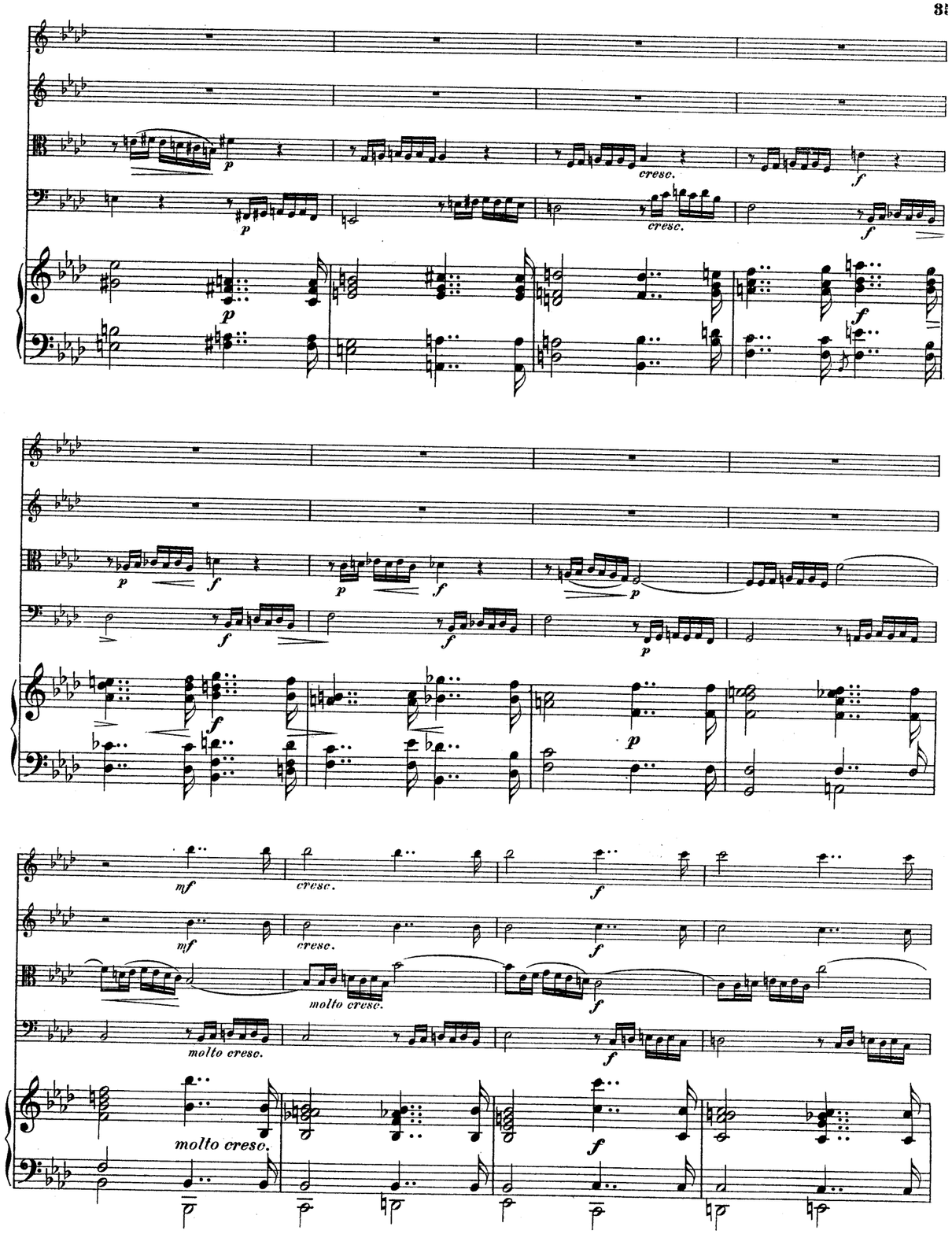
p
cresc.
f
mf
molto cresc.

cresc. ff decresc. p

cresc. ff decresc. p

cresc. ff decresc. p

cresc. ff decresc. p

cresc. ff decresc. p

Mit Dämpfer. (Himmlische Stimme?) Mit Dämpfer. pizz. Mit Dämpfer. pizz. (wie Harfe) pizz.

pp p decresc. pp p p

pp pp Verschiebung r.H.

un poco animato. mf p dolce

mp p dolce

p cresc. p dolce

p cresc. p dolce

un poco animato.

p cresc. p

cresc. molto f sf risoluto

cresc. molto f sf risoluto

cresc. molto f sf risoluto

cresc. f risoluto

pizz. pizz. pizz.

decresc.

Maestoso.

Maestoso. ♩=ca 58.

pp

pizz.

wie Harfe

pizz.

pp

pp

tempo

pp ritard.

ritard.

pizz.

p

arco

pp

Mit Dämpfer.

p rit.

p rit.

arco

pp

pizz.

tempo

ritard.

pp

pizz.

pizz.

pp

pp

pp

pp

(wie ferne Glocken.)

pp

p

pp

p

pp

p

pp

decresc.

ppp

decresc.

ppp

decresc.

ppp

decresc.

ppp

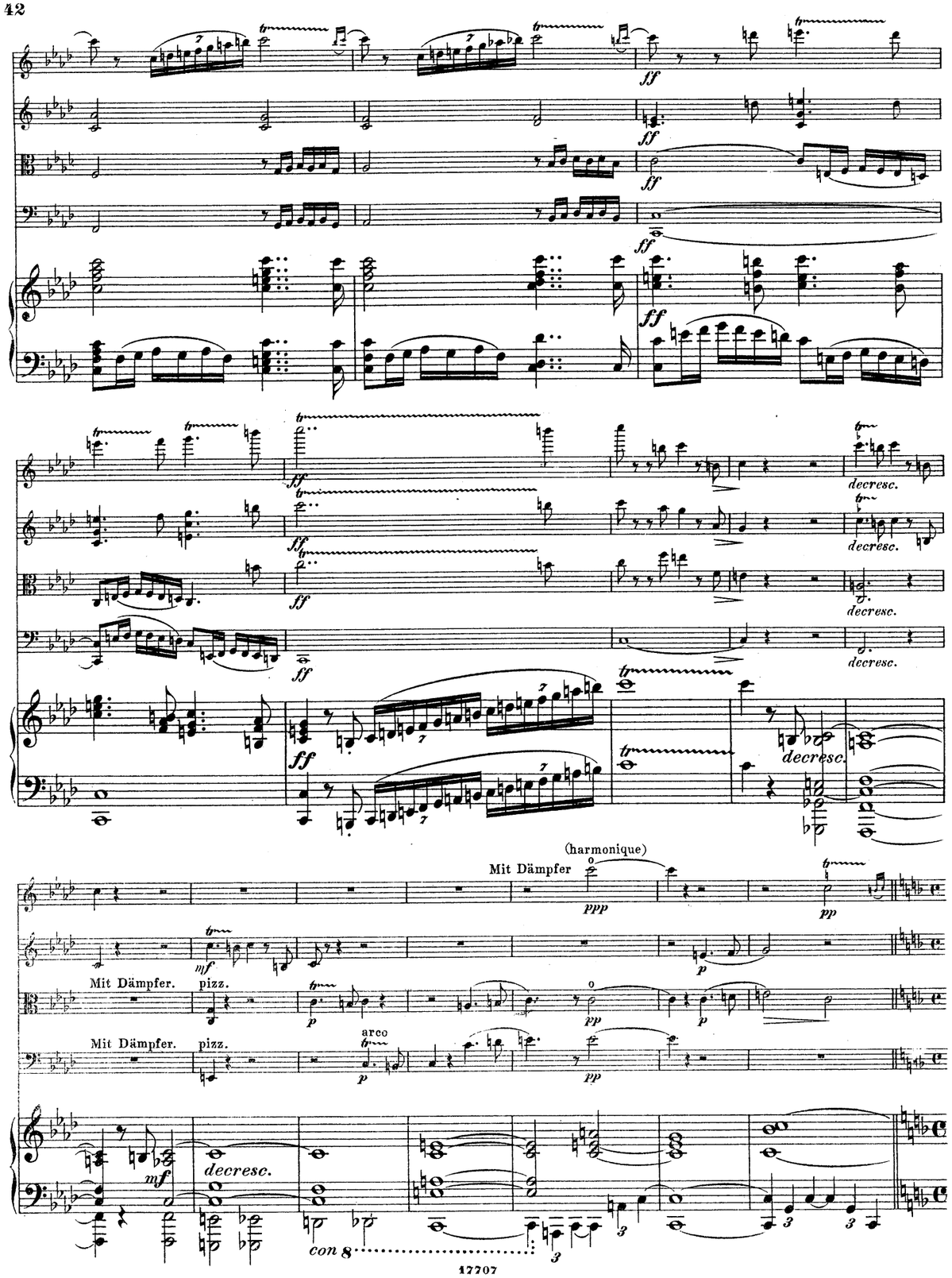
ff
decresc.
(harmonique)
Mit Dämpfer
ppp
pp
mf
p
Mit Dämpfer.
pizz.
arco
con 8

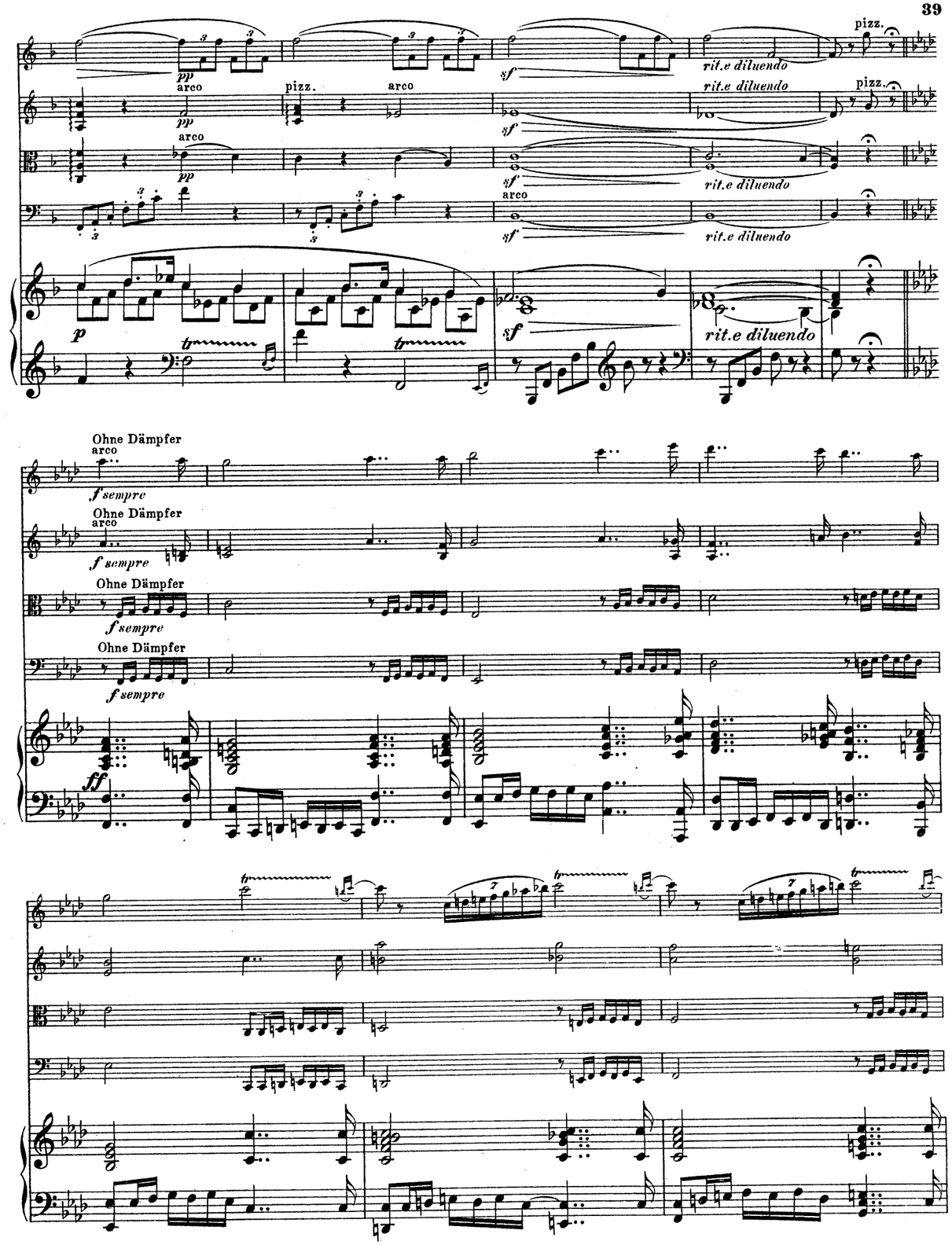
pp
arco
pizz.
sf
rit.e diluendo
p
Ohne Dämpfer
f sempre
ff

GodardGoldmarkGouvyGrädenerGriegGrillGrützmacherHalmHänselHaydnHeidrichHennessyHepworthHéritte-ViardotHermannHerrmannHerzogenbergHeubn
inRüferSauzaySchaffnerScharwenkaSchmittScholzSchuberthScontrinoShieldSimonettiSokolovSpeyerSpindlerSpohrStamitzStanfordStatkowskiStenh
erHillerHoffmeisterHoffstetterHofmannHohlfeldHummelHurlstoneHüttenbrennerJadassohnJansaJensenJentschJerabekKielKirchnerKlughardtKopylovKörteKrehlKretschmannKreutzerKrommerKrugKudelskiKuhlauLachnerLeeLek
ammarStephensStrebenSvendsenTanéievTaubertThiériotThernThomasThuilleUdbyeVanhalVeitVerhulstVierlingVolkmannViottiWalterWeyermannWichmannWilmWolfWolfrumWoodZelenski
BreeBruniBungertBuonamiciCarreñoCherubiniChevillardChvalaColeridge-TaylorCremontCuiDareDavidDavidovDessoffDittersdorfDobrzynskiDontDotzauerDraesekeEllertonErnstFescaFétisFibichFinkFuchsGadeGanzGebelGernsheimG
NovacekOlanderOnslowOrellanaOuseleyParryPergerPerryPleyelPössingerPrägerProutPuchatRaffRaimondiRehbaumReinagleReineckeReissigerReussRheinbergerRichterRiemannRiesRimskyKorsakovRodeRombergRosenhainRubinstei
AbacoAlquenAmbrosioArenskyAsplmayerAulinBargielBarnekowBarnettBazziniBendlBennettBergerBertiniBischoffBlancBlumenthalBöëlyBoisdeffreBrambach
uLiebeskindLindbladLindpaintnerLitolffLuiginiLuxMacanMacfarrenMallingMannsMaysederMicaMoliqueMojaMoniuszkoNachezNapravnikNaumannNorman

MERTON MUSIC

Merton Music is devoted to making neglected string chamber music accessible to players at prices which will positively encourage exploration. There are over 600 works in the catalogue from almost 200 composers, whose names you can search for in the border., All the works are out of copyright and most are out of print and unobtainable from any other source. All can be posted to you direct from the publisher, Theo Wyatt, in London at the following standard price per page of music, post-free; a fraction of the price of commercial publications:

U.K.	£0.10
U.S.A	$0.20
Germany	€0,20
Holland	€0,20
Australia	A$0.35
Sweden	SEK1.50

The music is supplied in parts ready for the music stand on 100gsm A3 paper in a 160gsm cover, For many of these works separate scores are available.

For a free 16pp. catalog containing an order form and full instructons on how to pay in your own currency contact one of the following:

Australia
Stephanie Hicks, 21 Bally Street, Kelvin Grove, Queensland 4059
Phone: (07) 3352 5576 Fax: (07) 3258 6444
e-mail: stephanie_hicks@freehills.com.au

Germany
Wolfgang Schreiber, Franz-Schubert-Str. 12/1 69168 Wiesloch
Phone: 06222/385117 Fax: 06222/385119 e-mail: wolfg@ngi.de

Holland
Caroline Bouwman, Hobbemastraat 6''', 1071 ZA Amsterdam Phone: 020 6737943
e-mail: caroline_willem@hotmail.com

Sweden
John Teague, Wivalliusgatan 15, 7tr. 11260 Stockholm Phone: 08-6188486
Fax: 08-6185407 e-mail: john.teague@telia.com

U.S.A.
Meriel Ennik, 811 Seaview Drive, El Cerrito CA 94530 Phone: 510 527 6620
e-mail: mertonusa@yahoo.com

U.K.
Theo Wyatt, 8 Wilton Grove, London SW19 3QX Phone/Fax: 020 8540 2708
e-mail: mertonmusic@argonet.co.uk

(Prices current 1.1.04)

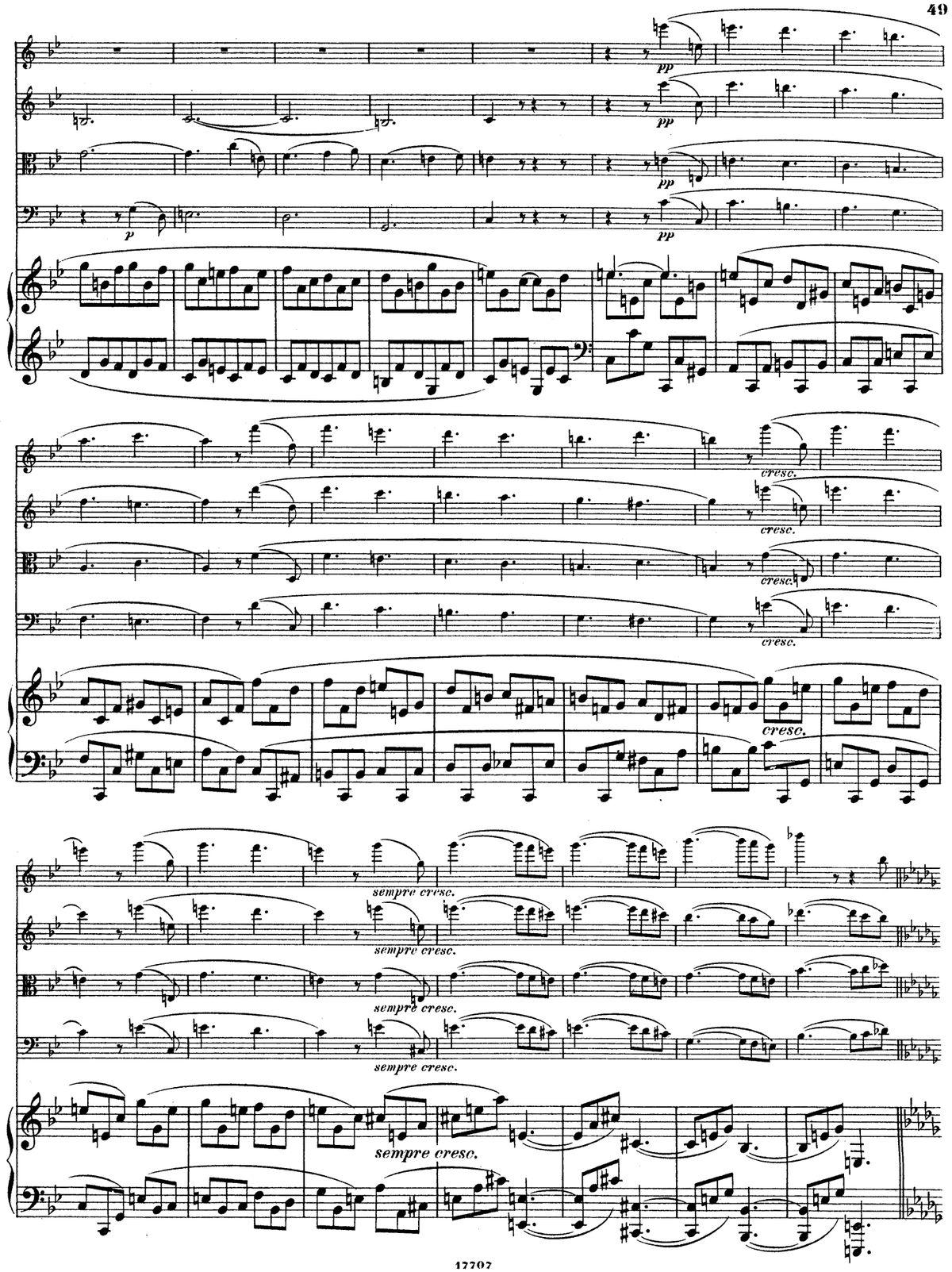

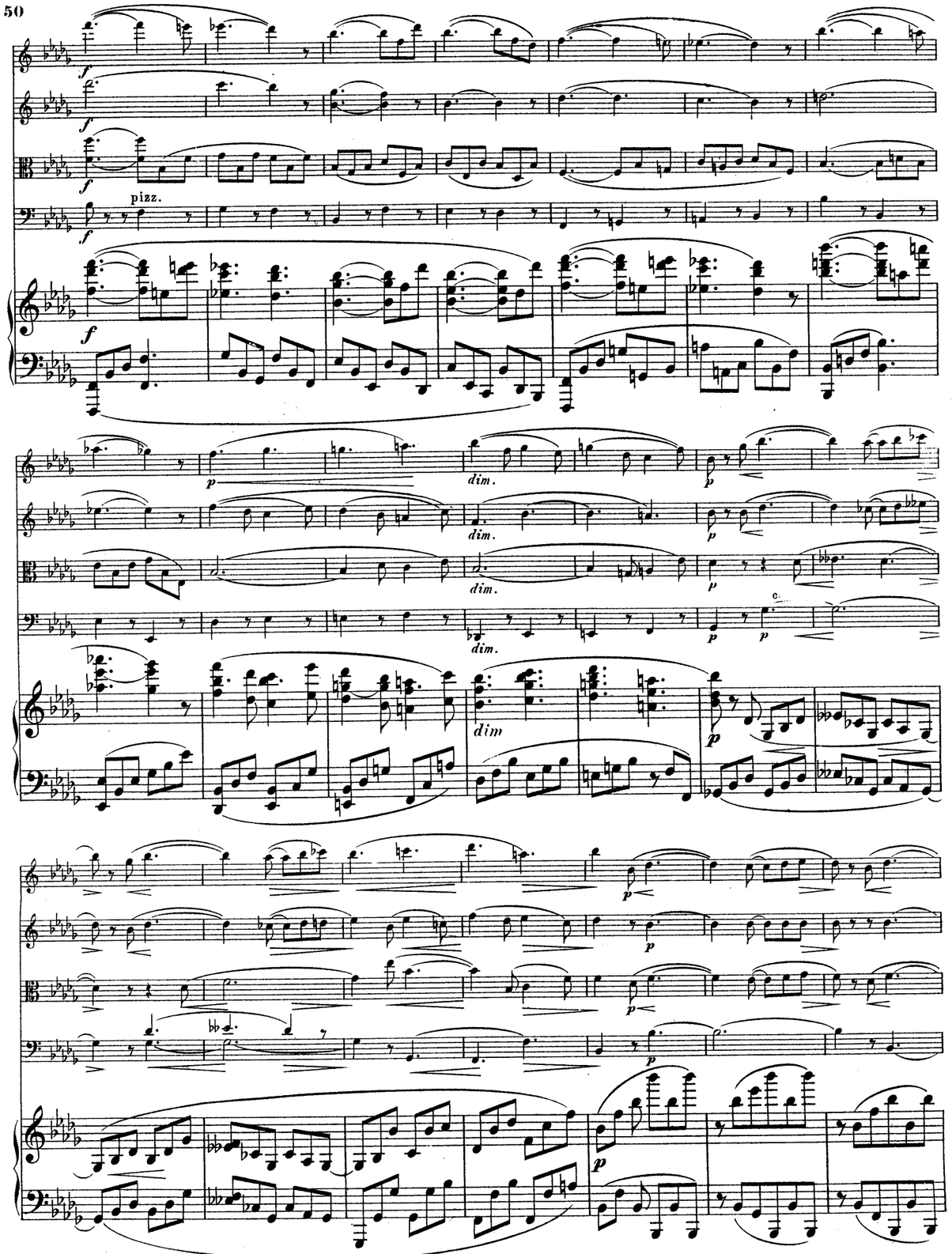
pizz.
dim.
dim
c.

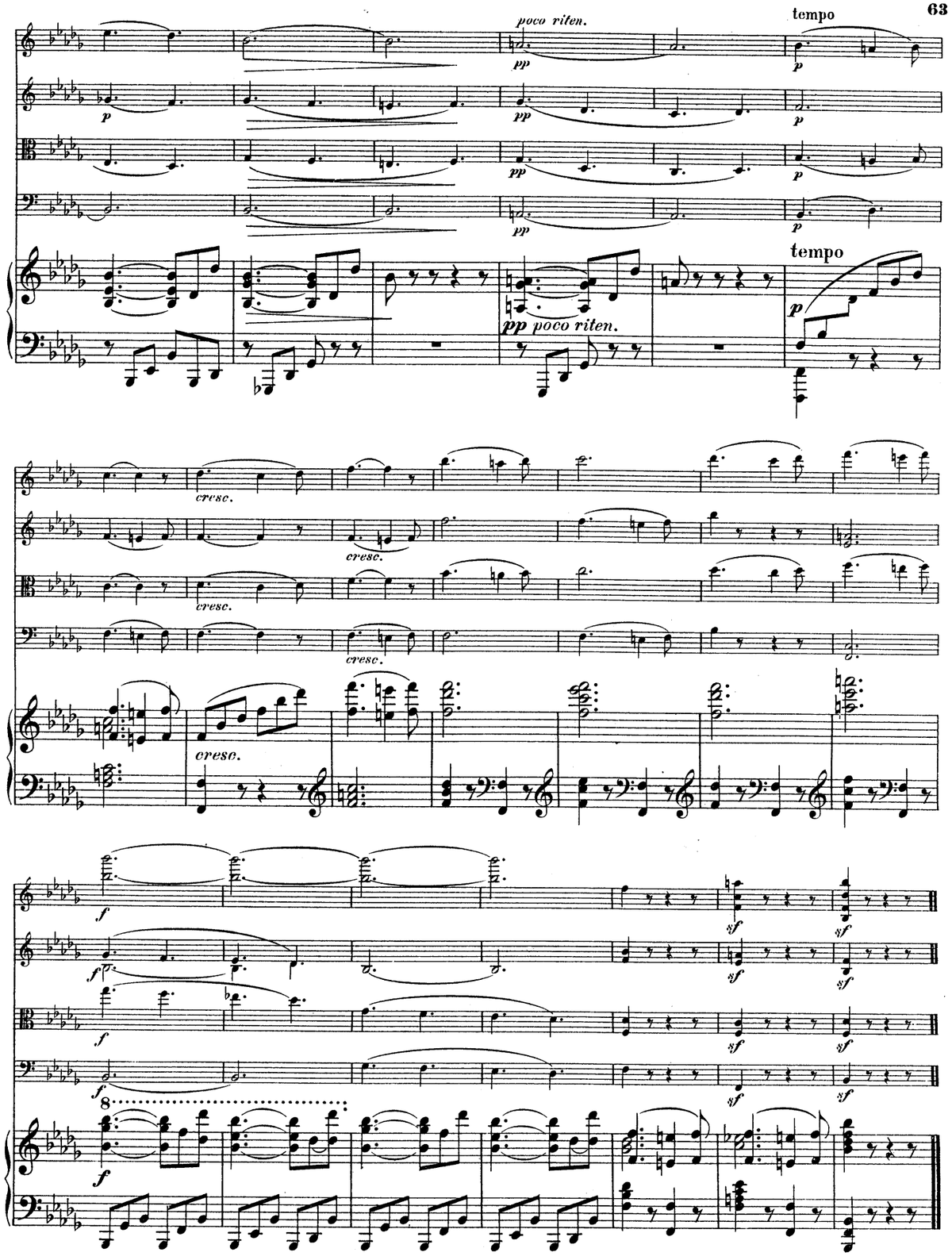
poco riten.
tempo
pp poco riten.
cresc.
8

f

f

f

f

f

decresc.

p

decresc.

p

decresc.

p

decresc.

cresc.

cresc.

cresc.

f

f

f

f

ff largamente

ff largamente

ff largamente

ff largamente

ff largamente

(Ped.)

(sul G)

mf un poco marcato

p ma un poco marcato

p ma un poco marcato

p ma un poco marcato

8

p sempre legato

8

8

8

sempre f

sempre f

arco

f

arco

f

cresc.

cresc.

cresc.

cresc.

f

f

f

f

ff

ff

pizz.

ff

pizz.

f

ff marcato

8

8

8

8

f

mf

f

pp

pp

cresc.

cresc.

pp

pizz.

p

mf

mf

pizz.

arco

p cresc.

arco

p cresc.

f

p

f

p

cresc.

cresc.

f

p

p

p

p

ppp

ppp

ppp

ppp

p

dolce ed espressivo

p

dolce ed espressivo

p

p

ppp

p

f

f

cresc.

un poco acceler.

un poco acceler.

un poco acceler.

f

un poco acceler.

f

f

f

f

f

sf

sf

p

QUINTETT

für

Klavier,

2 Violinen, Bratsche und Violoncell

componirt

von

PHILIPP WOLFRUM.

Op. 21. Pr. M. 13.50. Fr. 16.90.

Bearbeitung für Klavier zu vier Händen vom Componisten.

Pr. M. 6. 50. Fr. 8. 15.

Eigenthum der Verleger für alle Länder.

LEIPZIG und BRÜSSEL,

BREITKOPF & HÄRTEL.

Eingetragen in das Vereinsarchiv.

Ent.d Sta. Hall.

17707. 17922.

Paris, V. Durdilly & Cie, 11bis Boulevard Haussmann.

MERTON MUSIC

8 Wilton Grove, London SW19 3QX

Phone/Fax: 020 8540 2708

e-mail: mertonmusic@argonet.co.uk

No. 5739

PIANOFORTE

QUINTETT

für

Klavier,

2 Violinen, Bratsche und Violoncell

componirt

von

PHILIPP WOLFRUM.

Op. 21. Pr. M. 13. 50. / Fr. 16. 90.

Bearbeitung für Klavier zu vier Händen vom Componisten.

Pr. M. 6. 50. / Fr. 8. 15.

Eigenthum der Verleger für alle Länder.

LEIPZIG und BRÜSSEL,

BREITKOPF & HÄRTEL.

Eingetragen in das Vereinsarchiv.

Ent.d Sta. Hall.

17707. 17922.

Paris, V. Durdilly & Cie, 11 bis Boulevard Haussmann.

MERTON MUSIC

8 Wilton Grove, London SW19 3QX
Phone/Fax: 020 8540 2708
e-mail: mertonmusic@argonet.co.uk

No. 5739