# Robert Schumann's Werke.

Herausgegeben von Clara Schumann.

Serie VII.

## Für Pianoforte zu zwei Händen.

**№ 44.**

# DAVIDSBÜNDLER.

## Achtzehn Characterstücke.

**Op. 6.**

(Zweite Ausgabe.)

Serien-Ausgabe.

Pr. M. 2. 10 n.

Verlag von Breitkopf & Härtel in Leipzig.

Die Resultate der kritischen Revision dieser Ausgabe sind
Eigenthum der Verleger.

# DAVIDSBÜNDLER

**Achtzehn Charakterstücke**
**für das Pianoforte**
von
## ROBERT SCHUMANN.
**Op. 6.**

Walther von Goethe gewidmet.

Schumann's Werke. Serie 7. No 6b

## I.

Componirt 1837.

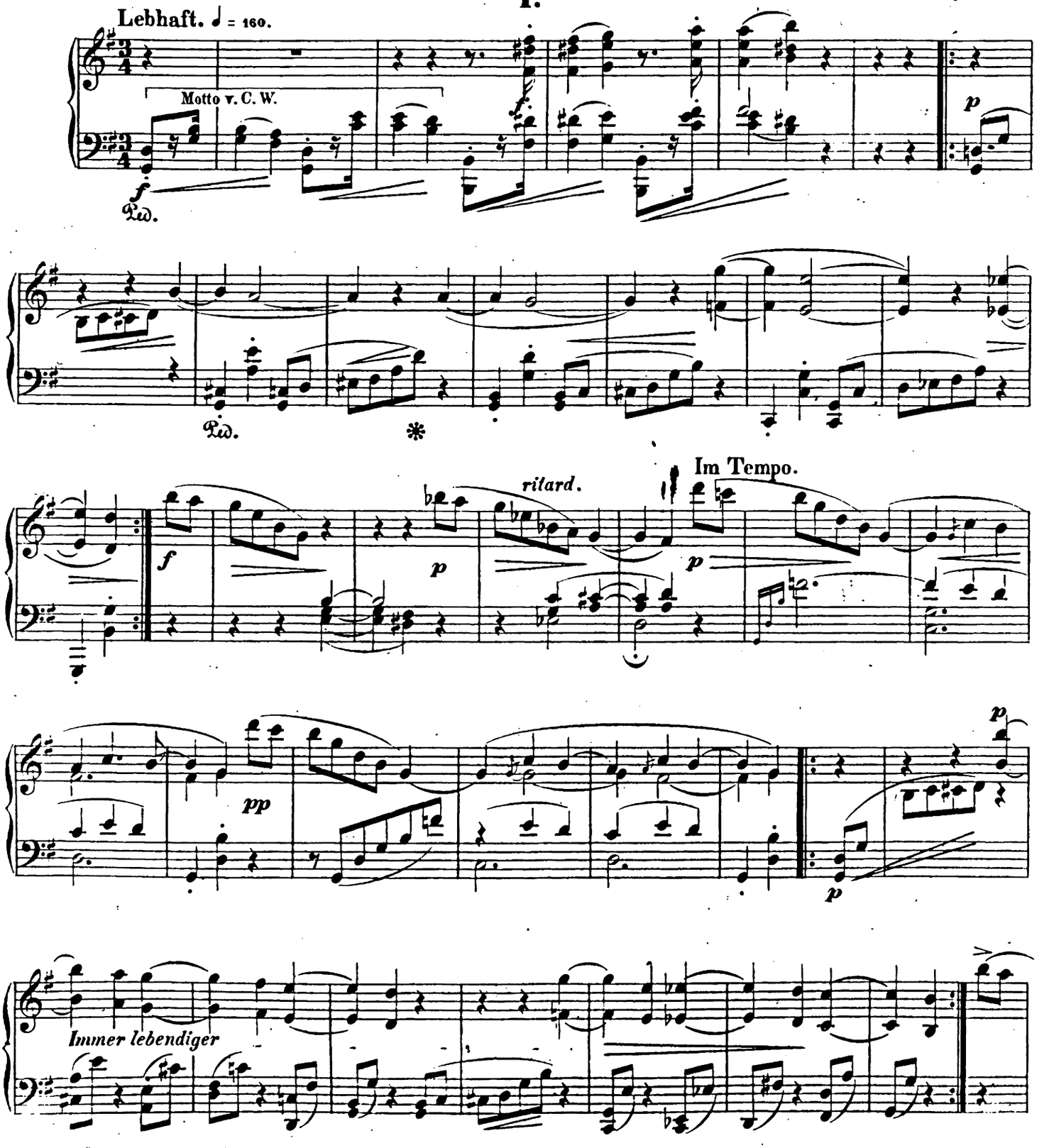


Stich und Druck von Breitkopf & Härtel in Leipzig. R. S. 44. II Ausgegeben 1887.

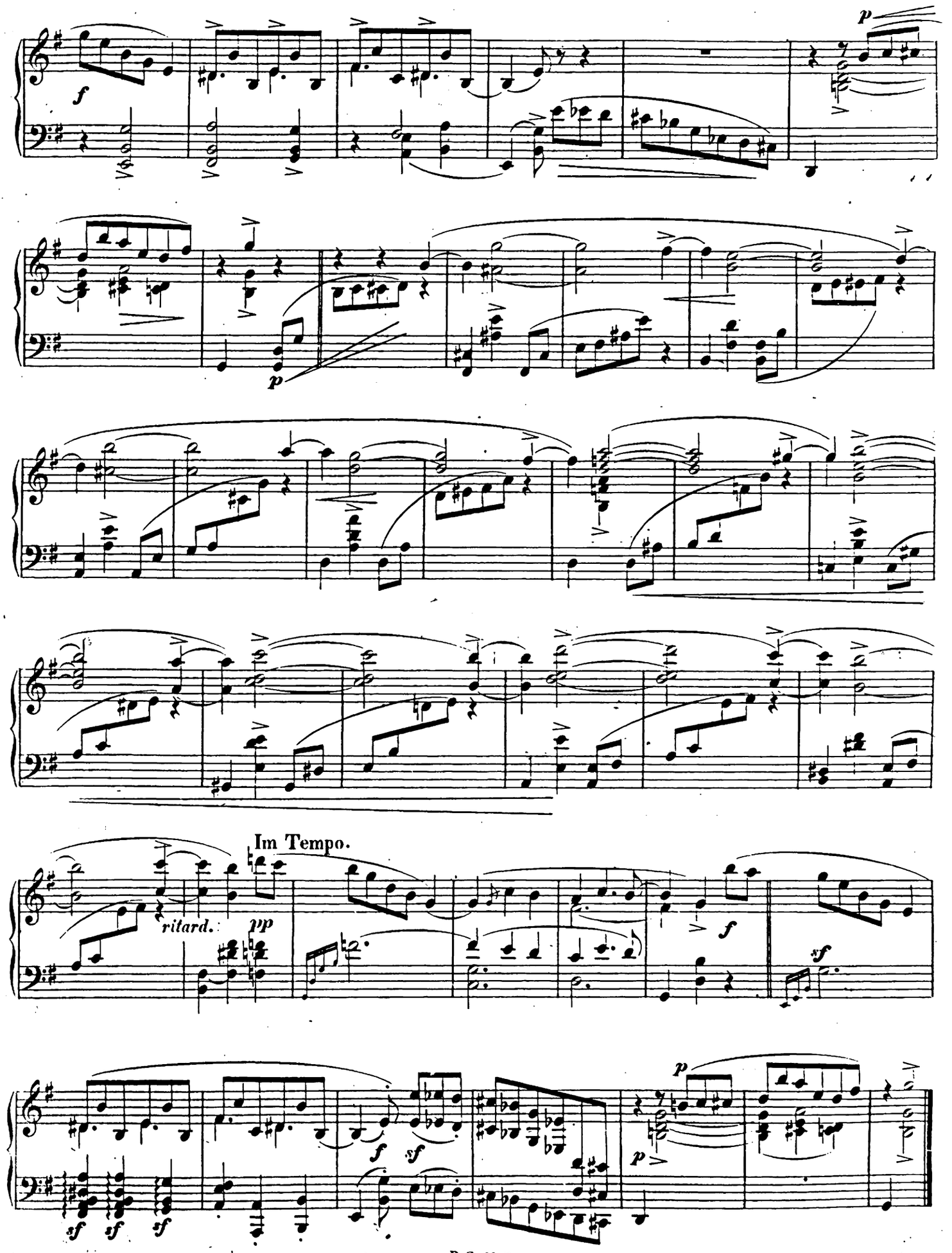
f
p
p
Im Tempo.
ritard.
pp
f
sf
f
sf
p
p
sf
sf
sf

Etwas hahnbüchen.

No 3.

*Pédale*

Schneller.

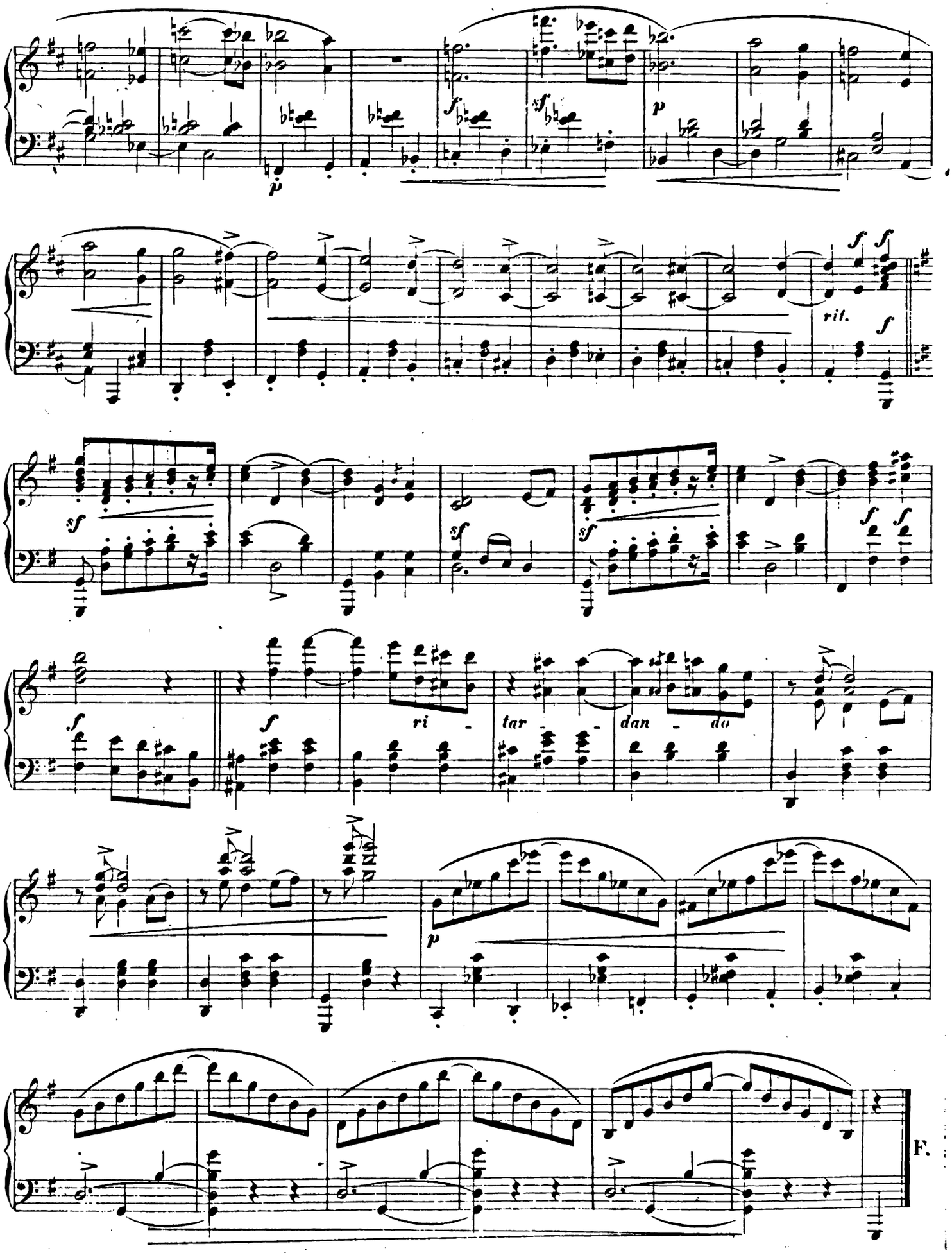
rit.
ri - tar - dan - do
F.

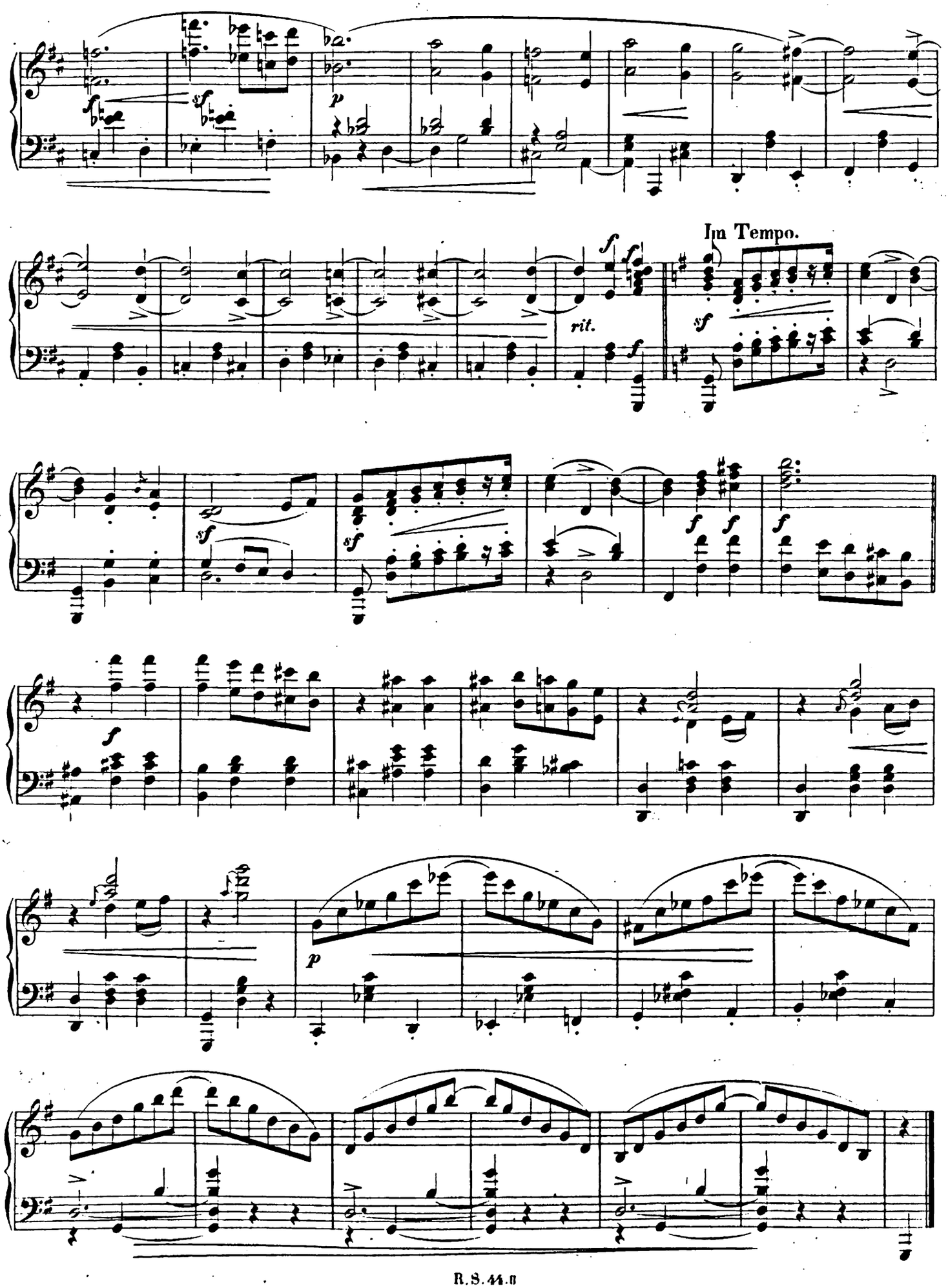
Im Tempo.
rit.

# IV.

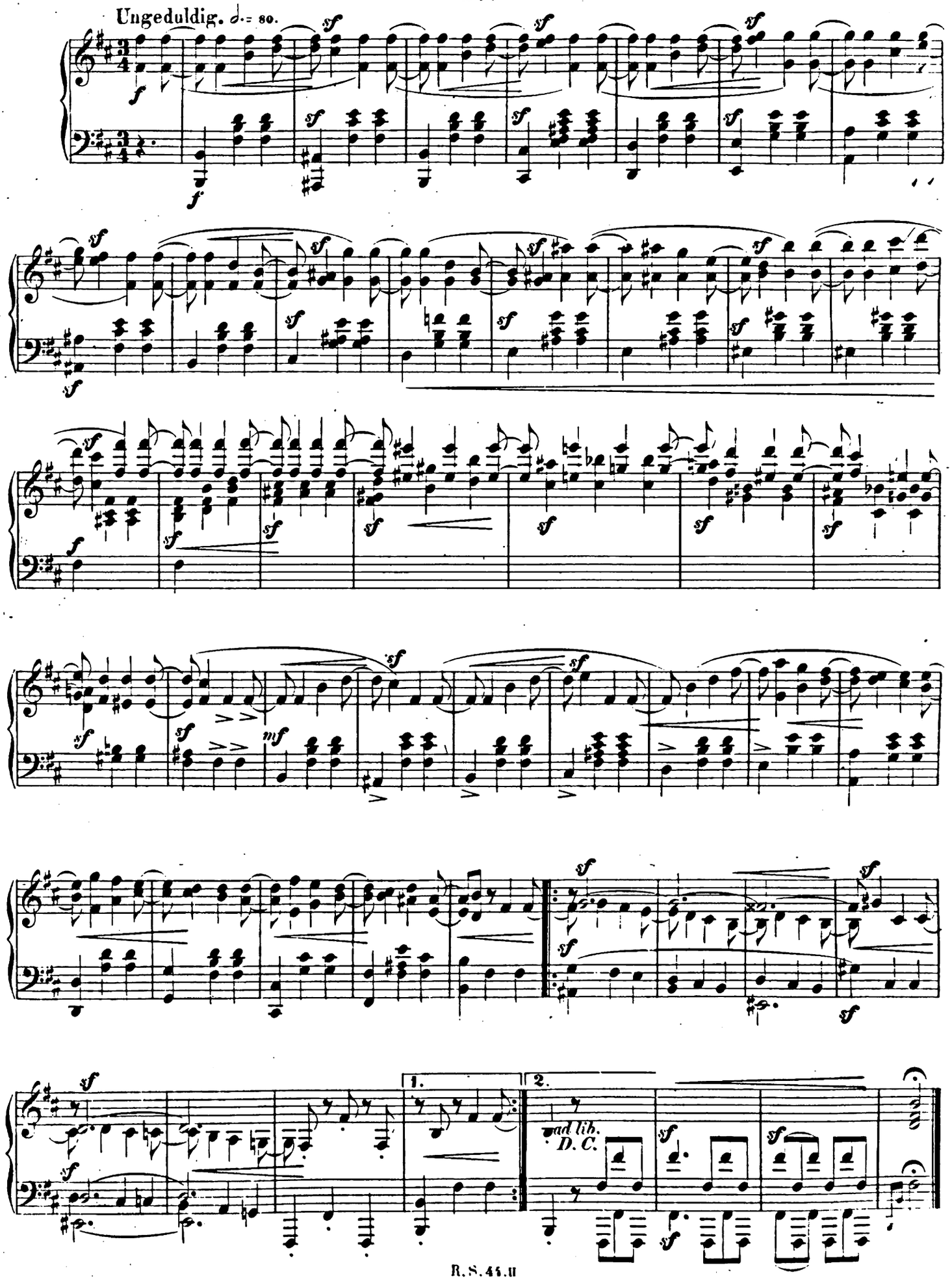

# V.

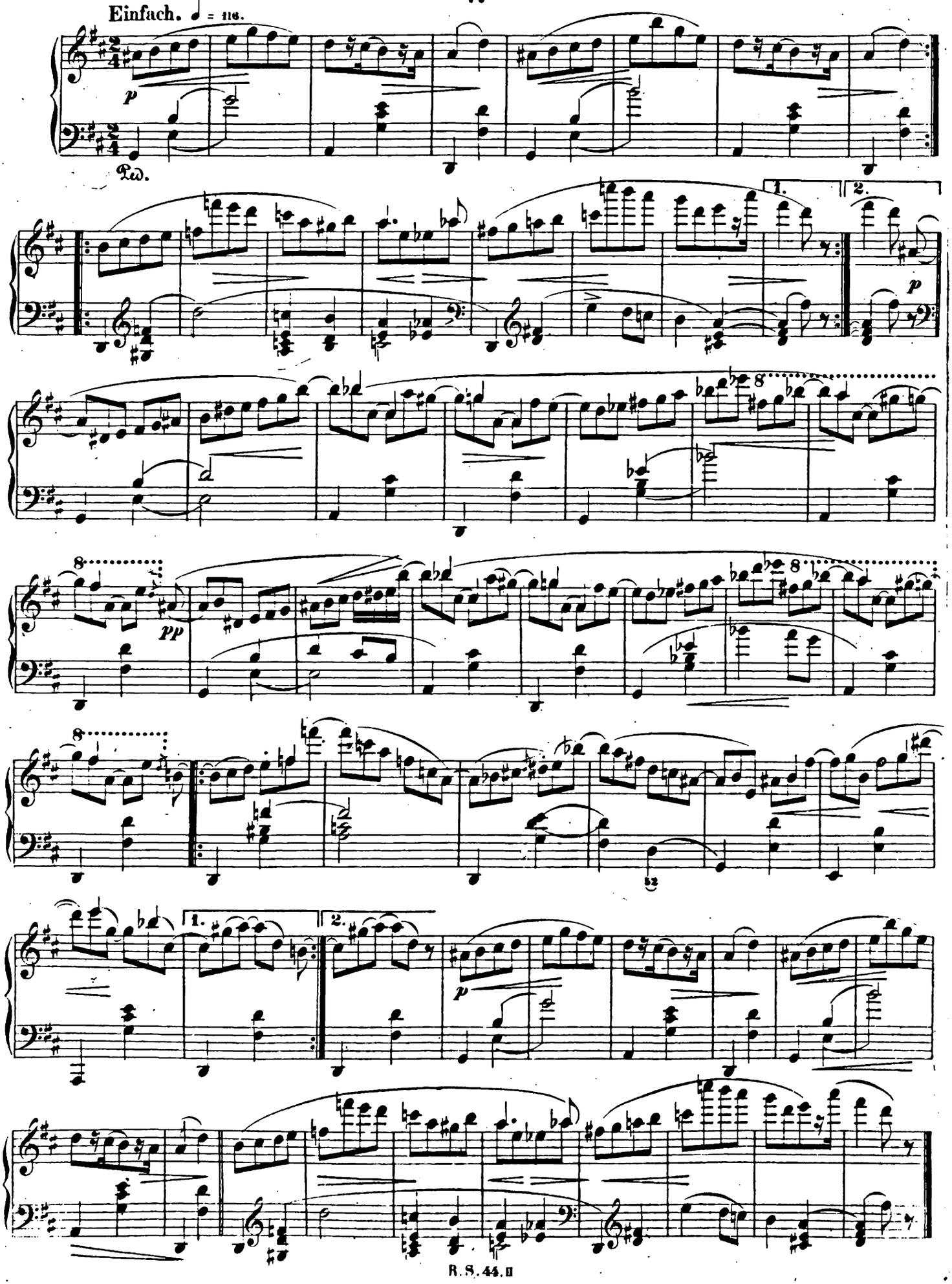

# VI.

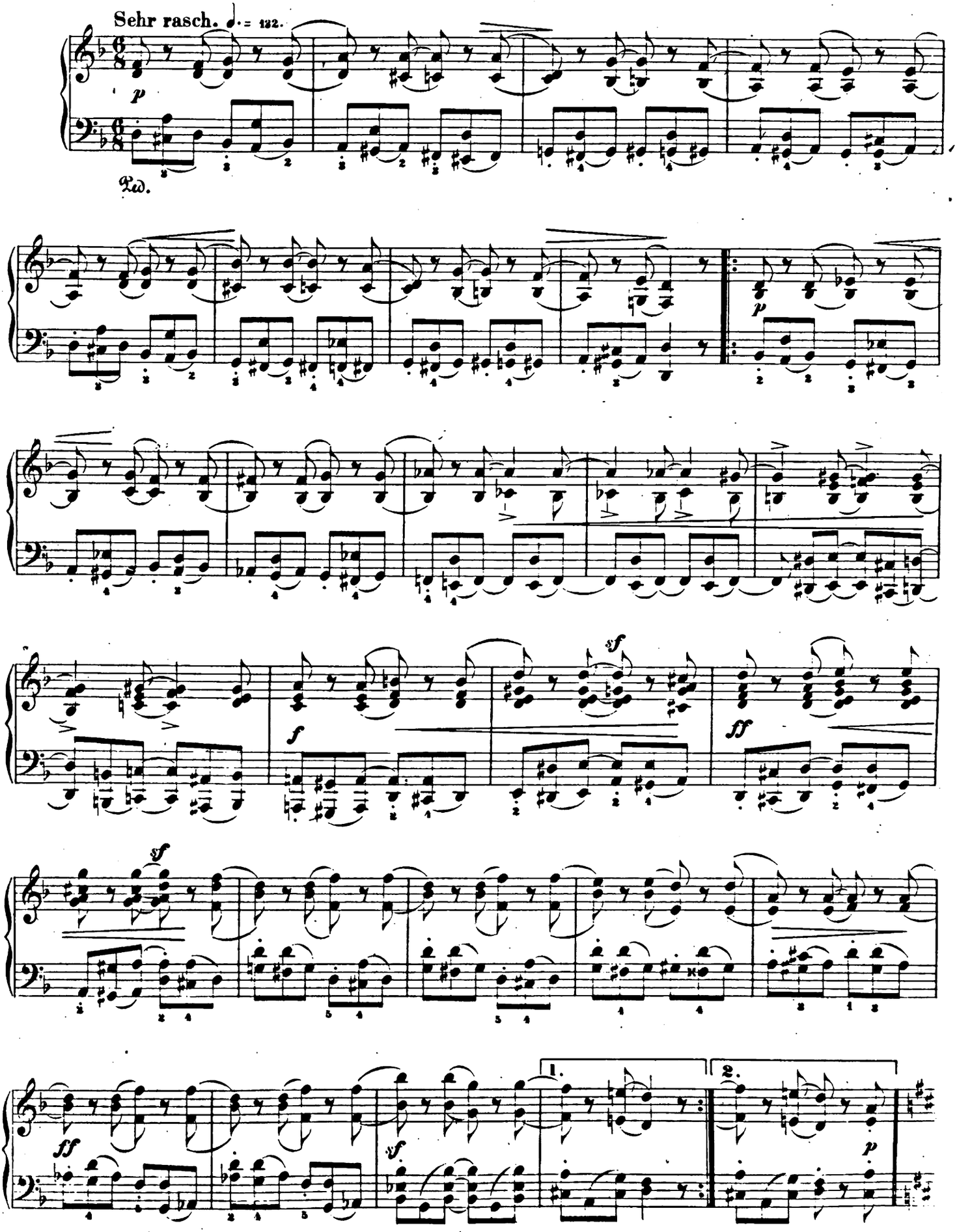

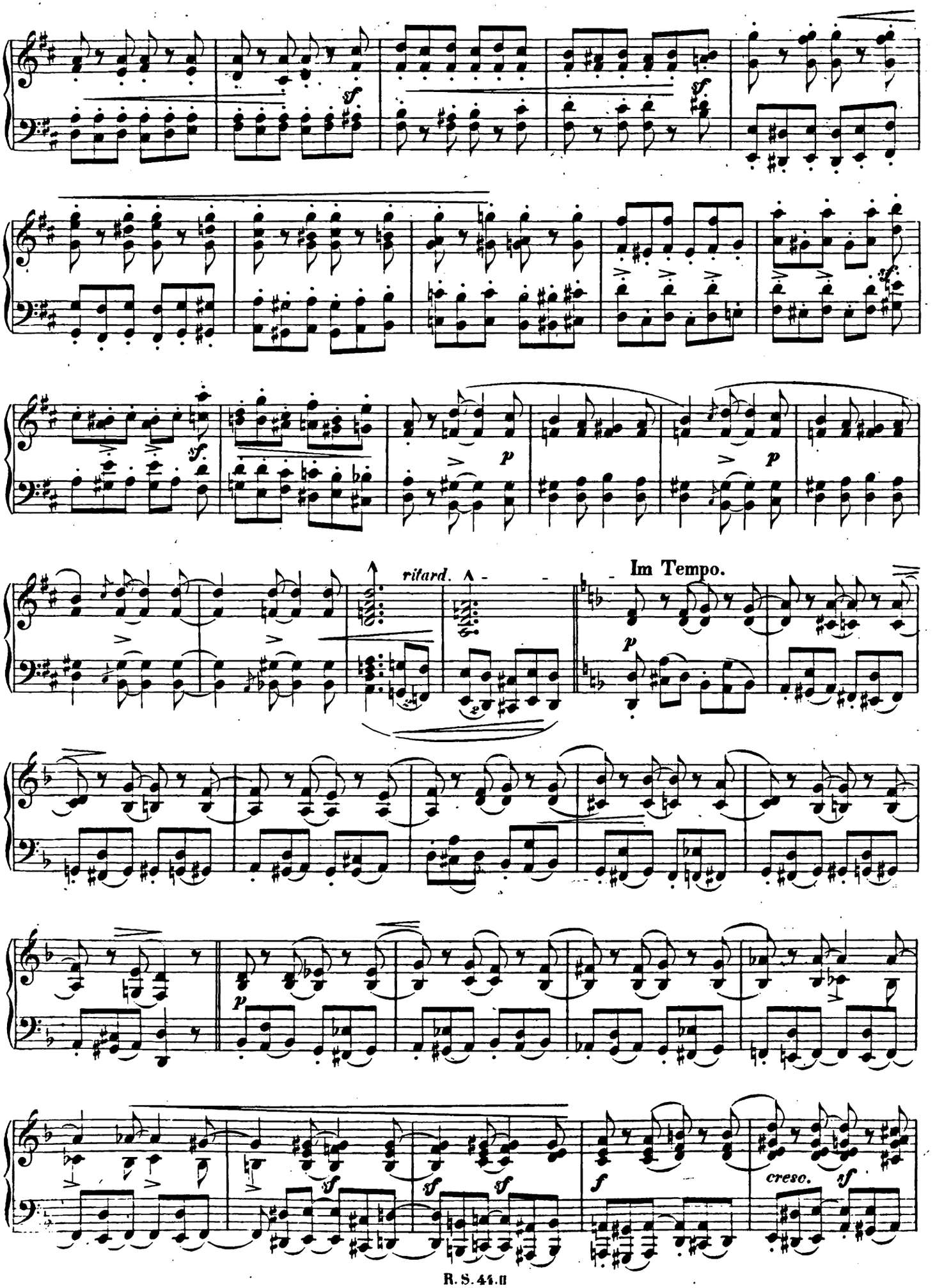
ritard.
Im Tempo.
creso.

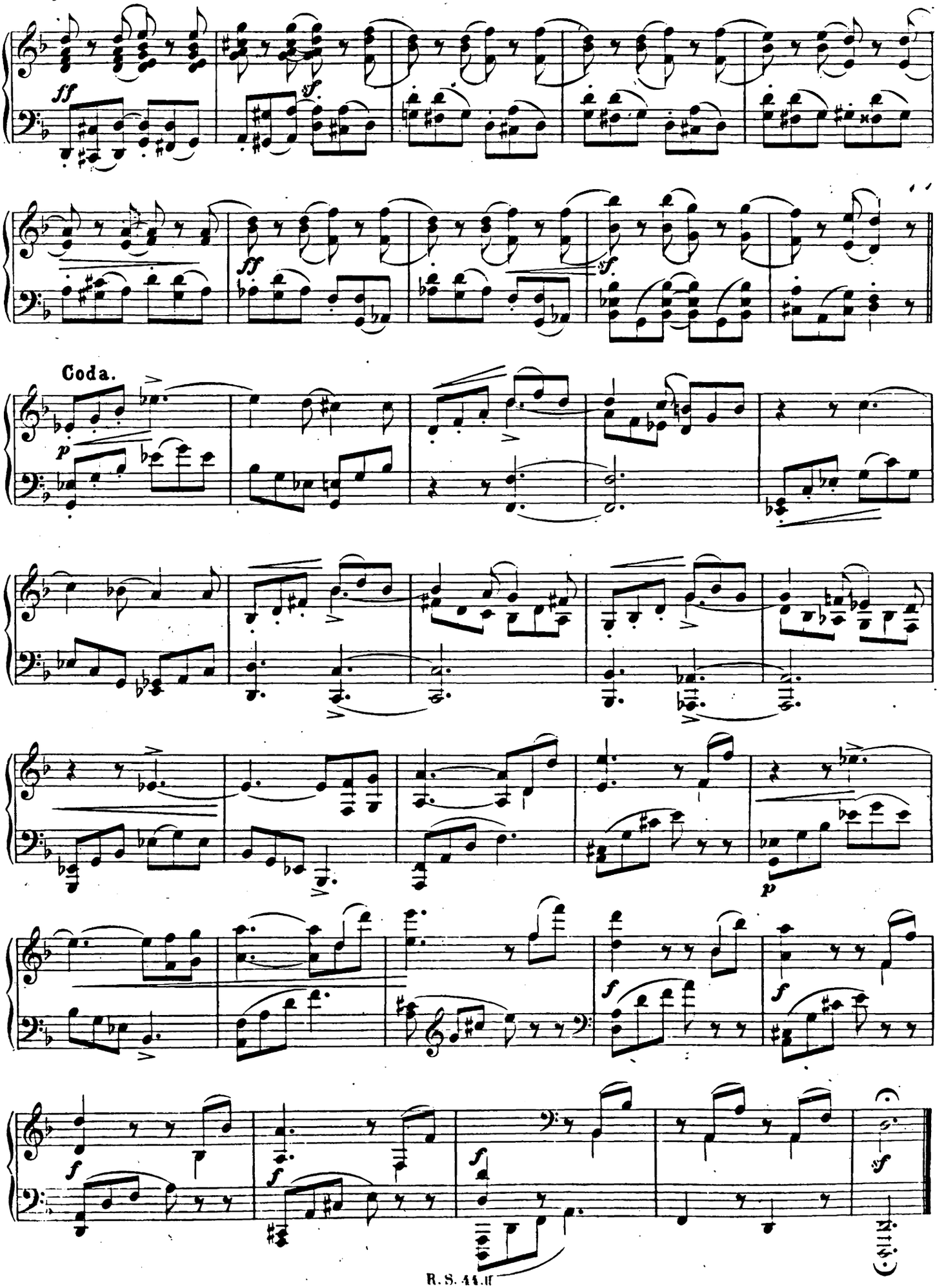
ff
sf
ff
sf
Coda.
p
p
f
f
f
f
sf

# VII.

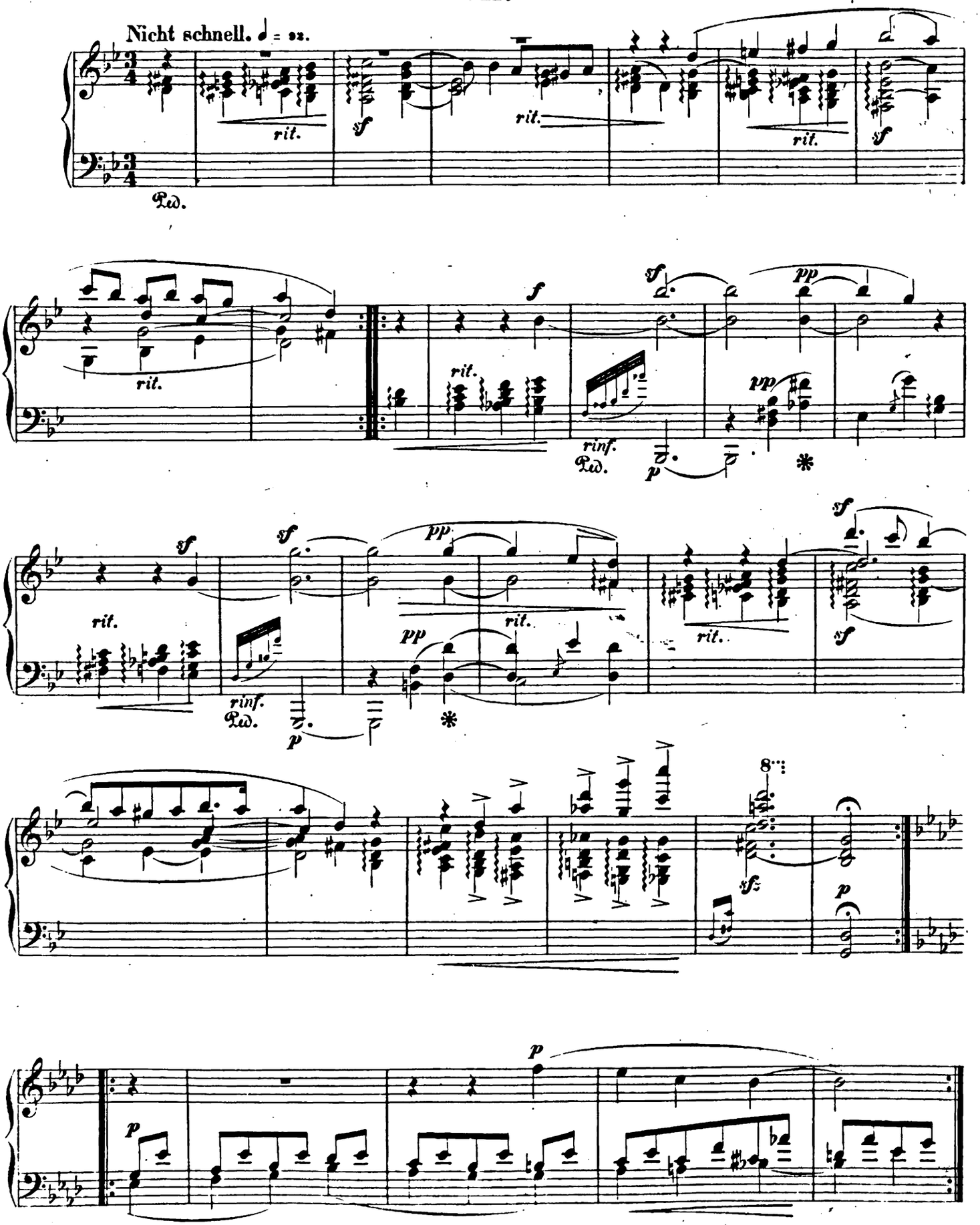

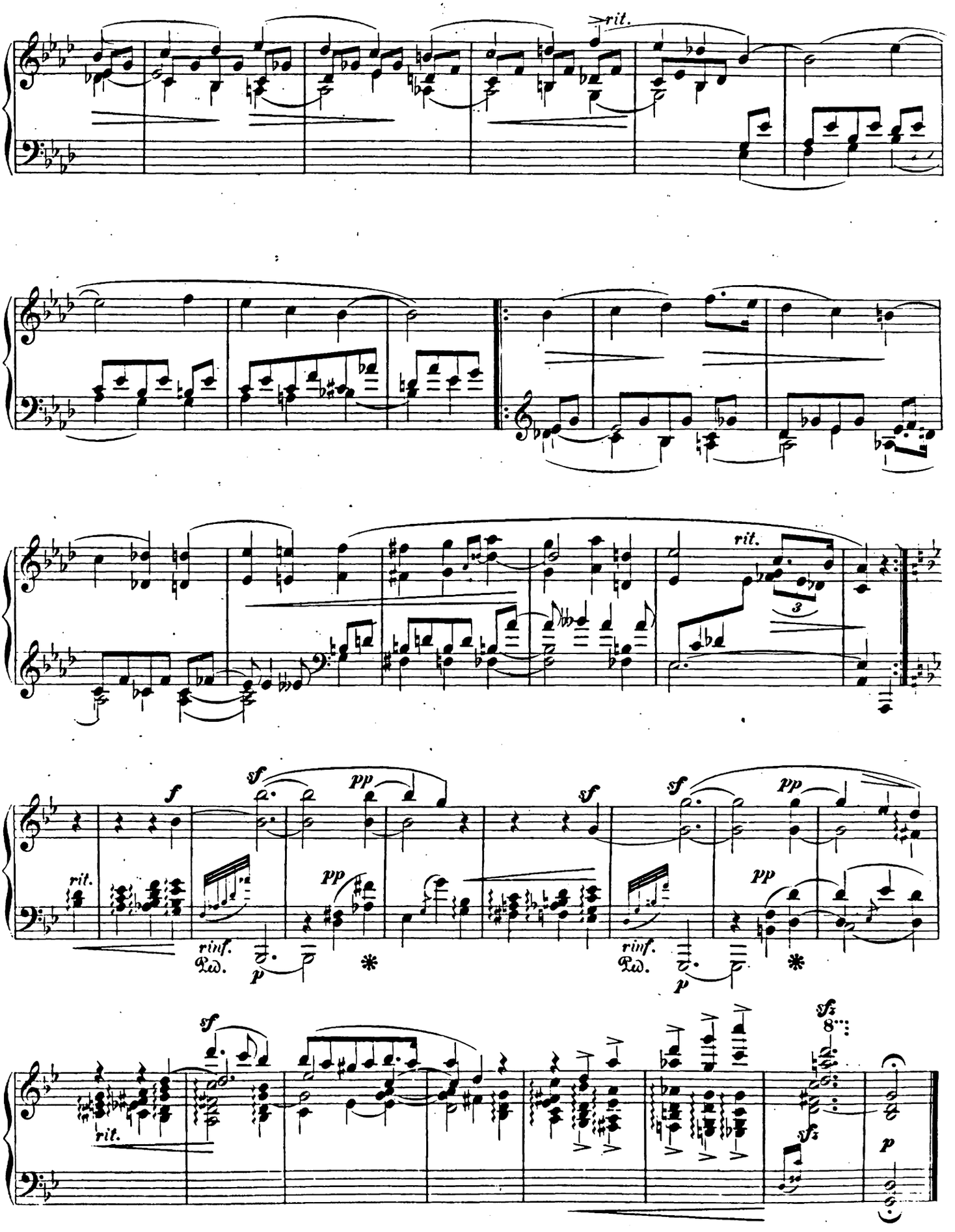
rit.
rit.
rit.
f
sf
pp
sf
sf
pp
pp
pp
rinf.
Ped.
p
rinf.
Ped.
p
sf
rit.
sfz
sfz
p

# VIII.

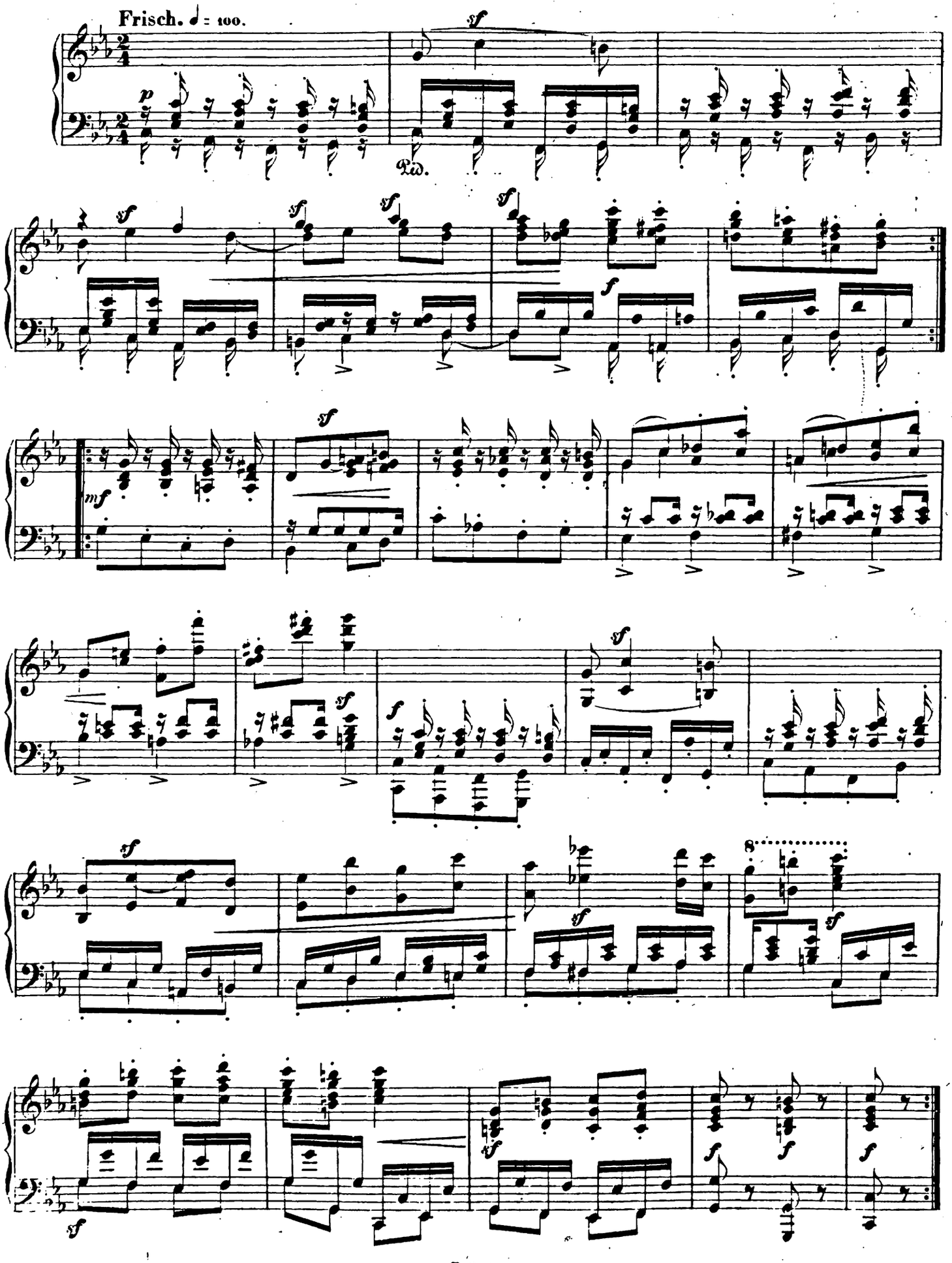

# IX.

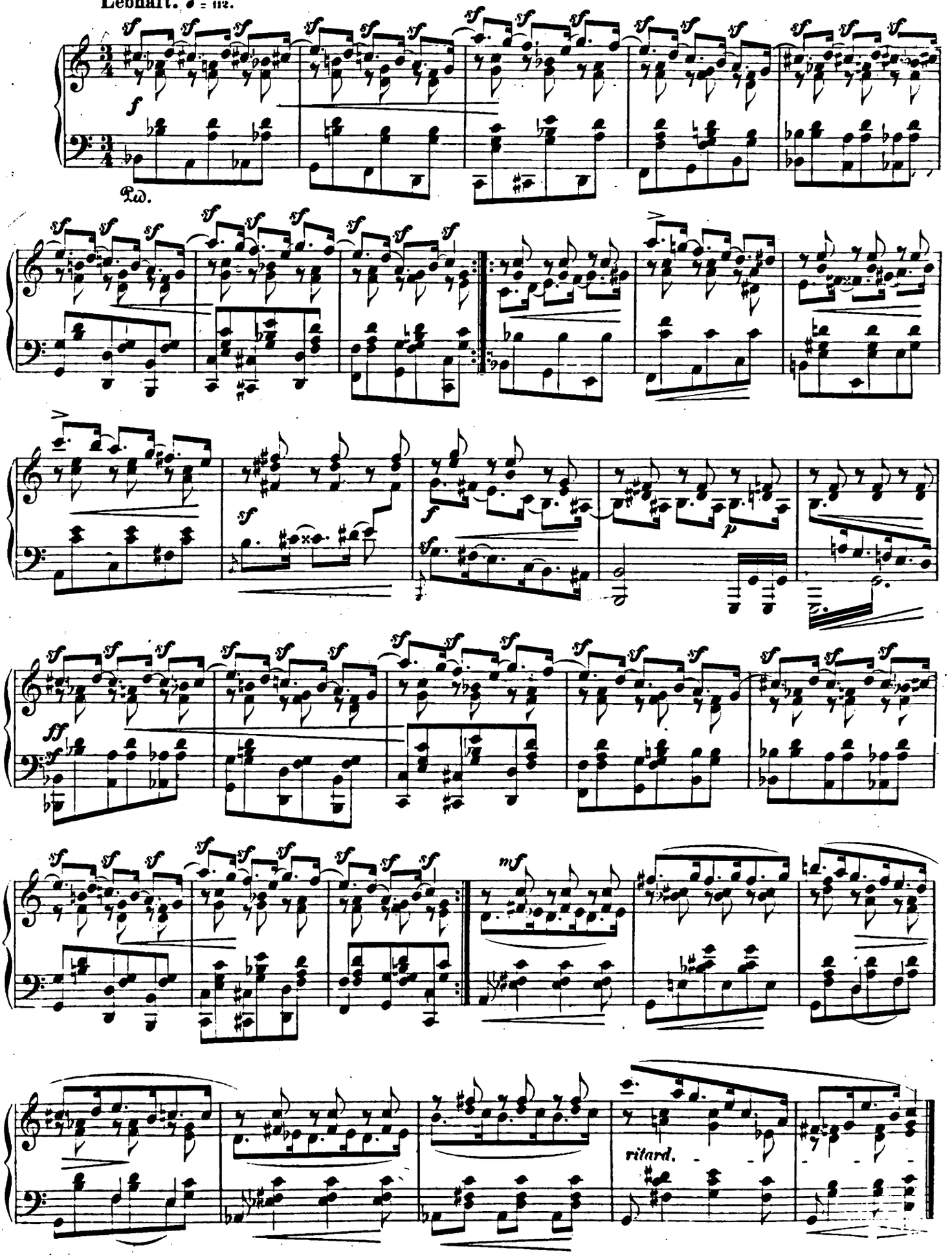

# X.

Balladenmässig. Sehr rasch. ♩. = 80.

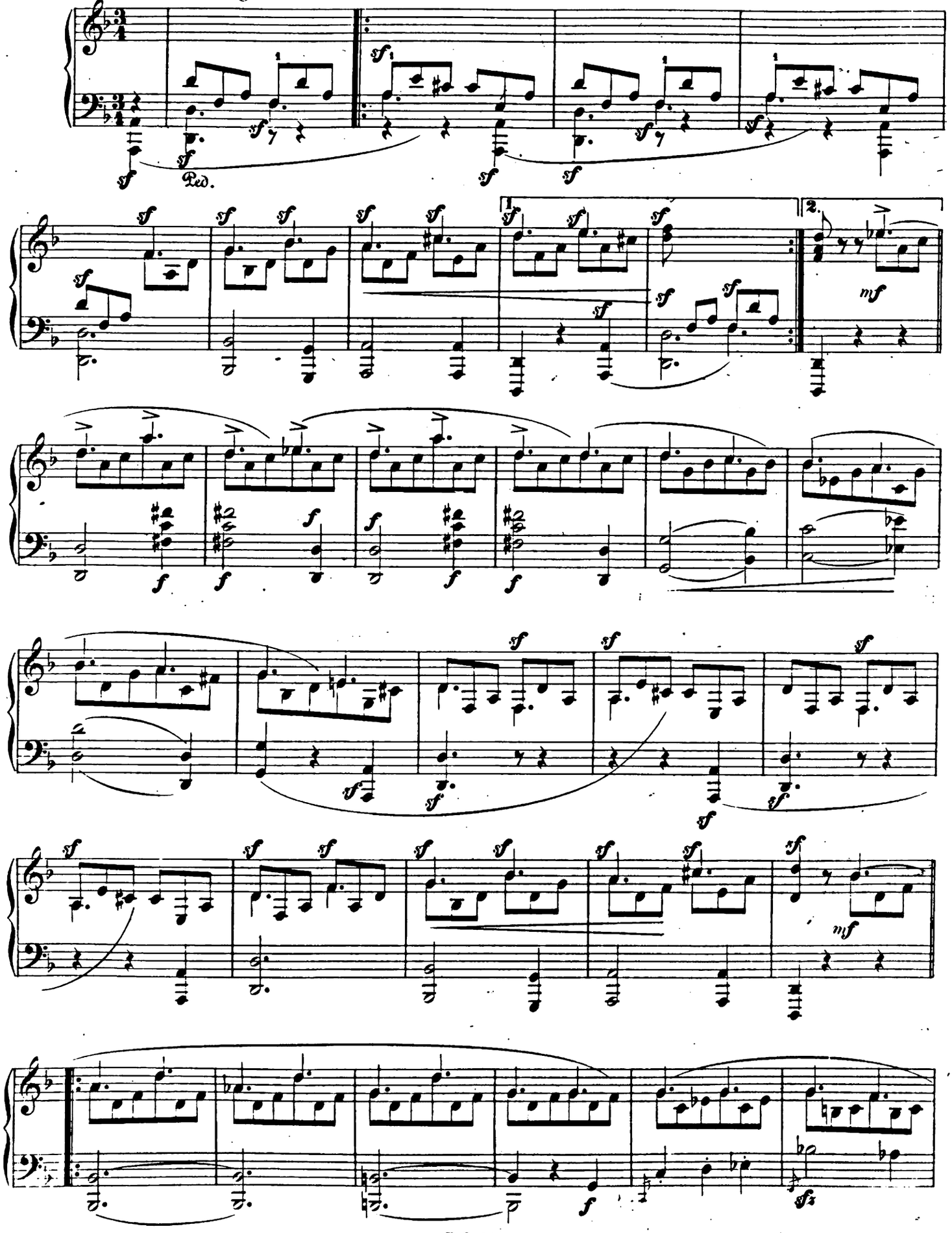

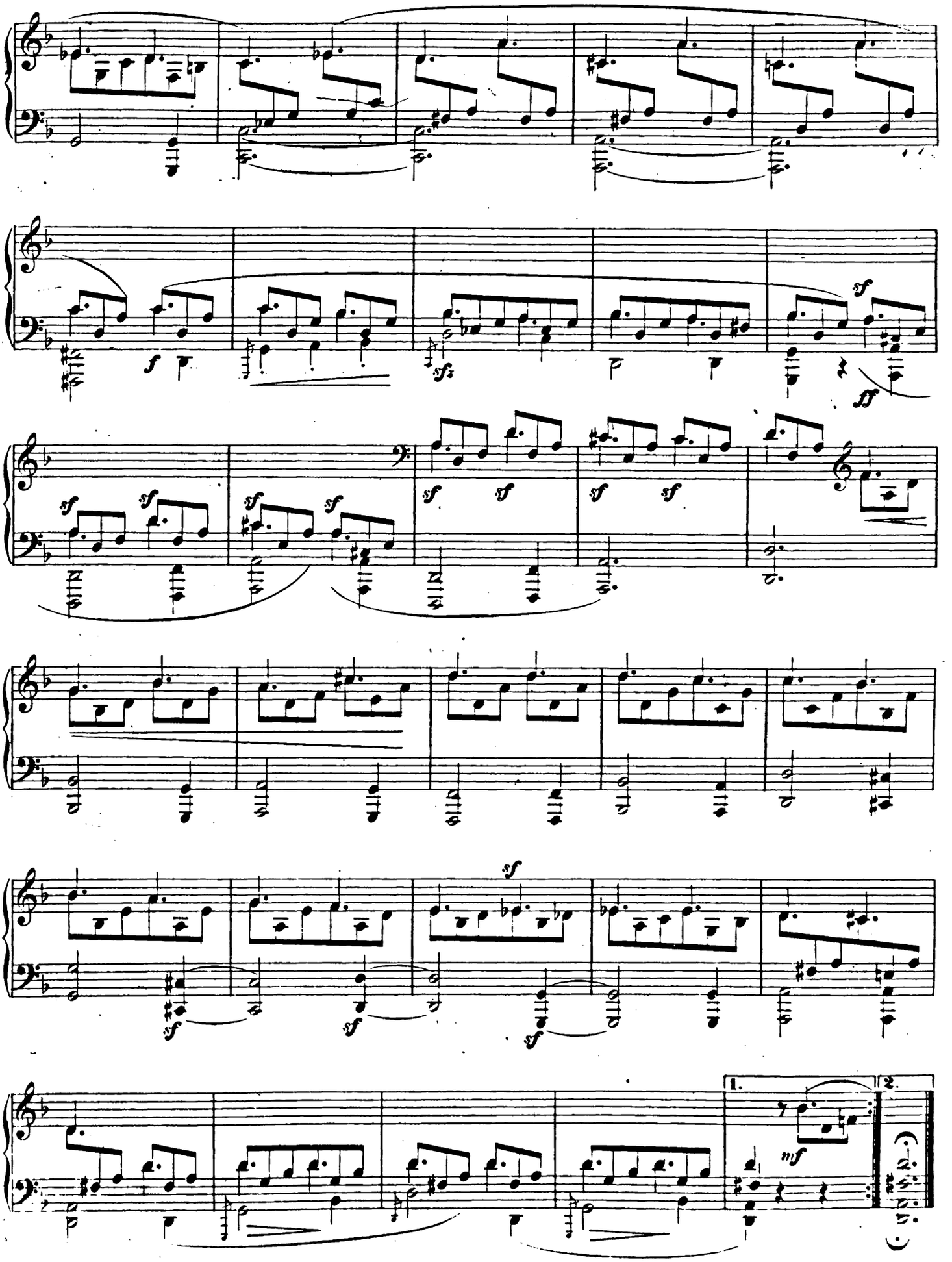
f
sf
ff
sf
mf
1.
2.

# XI.

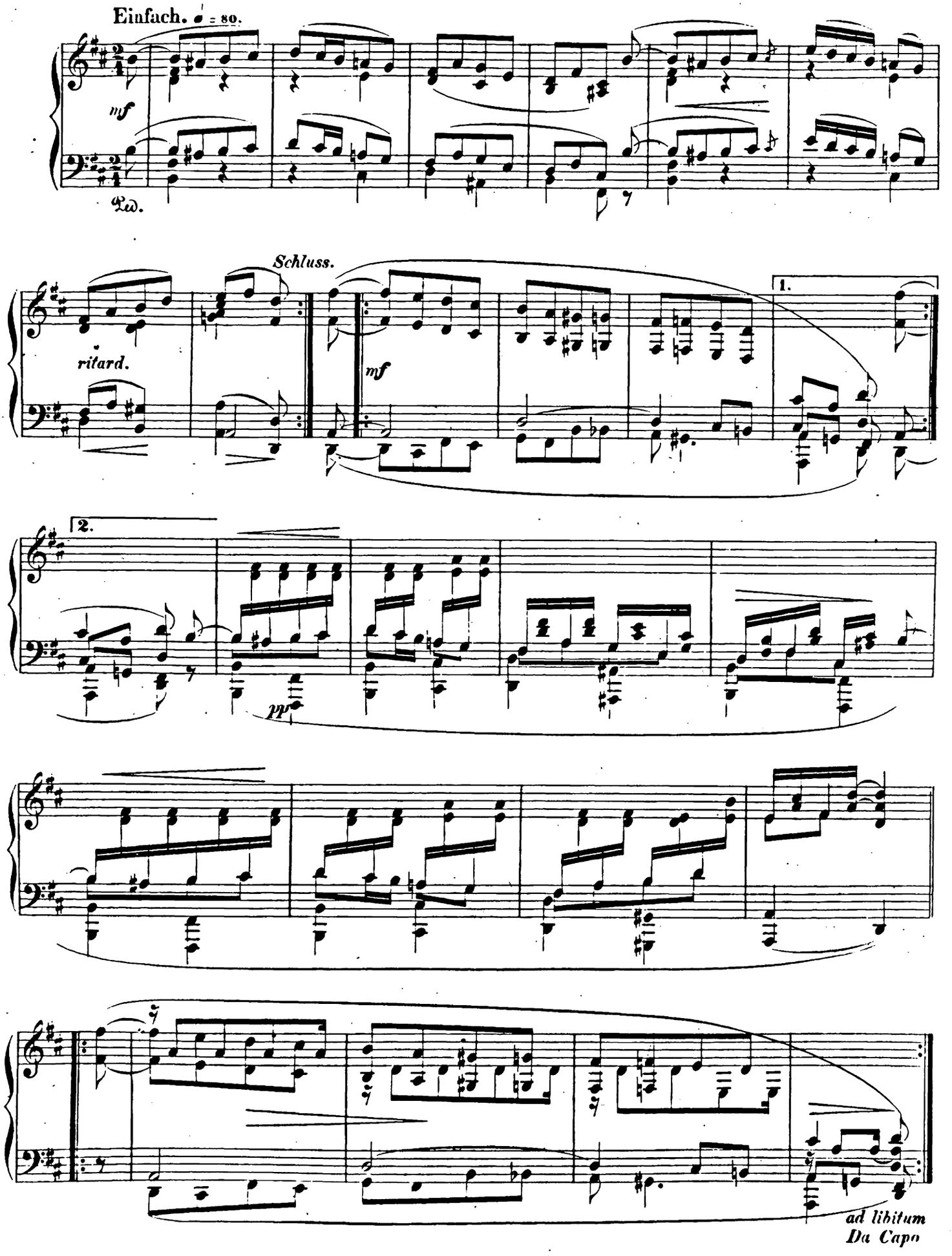

# XII.

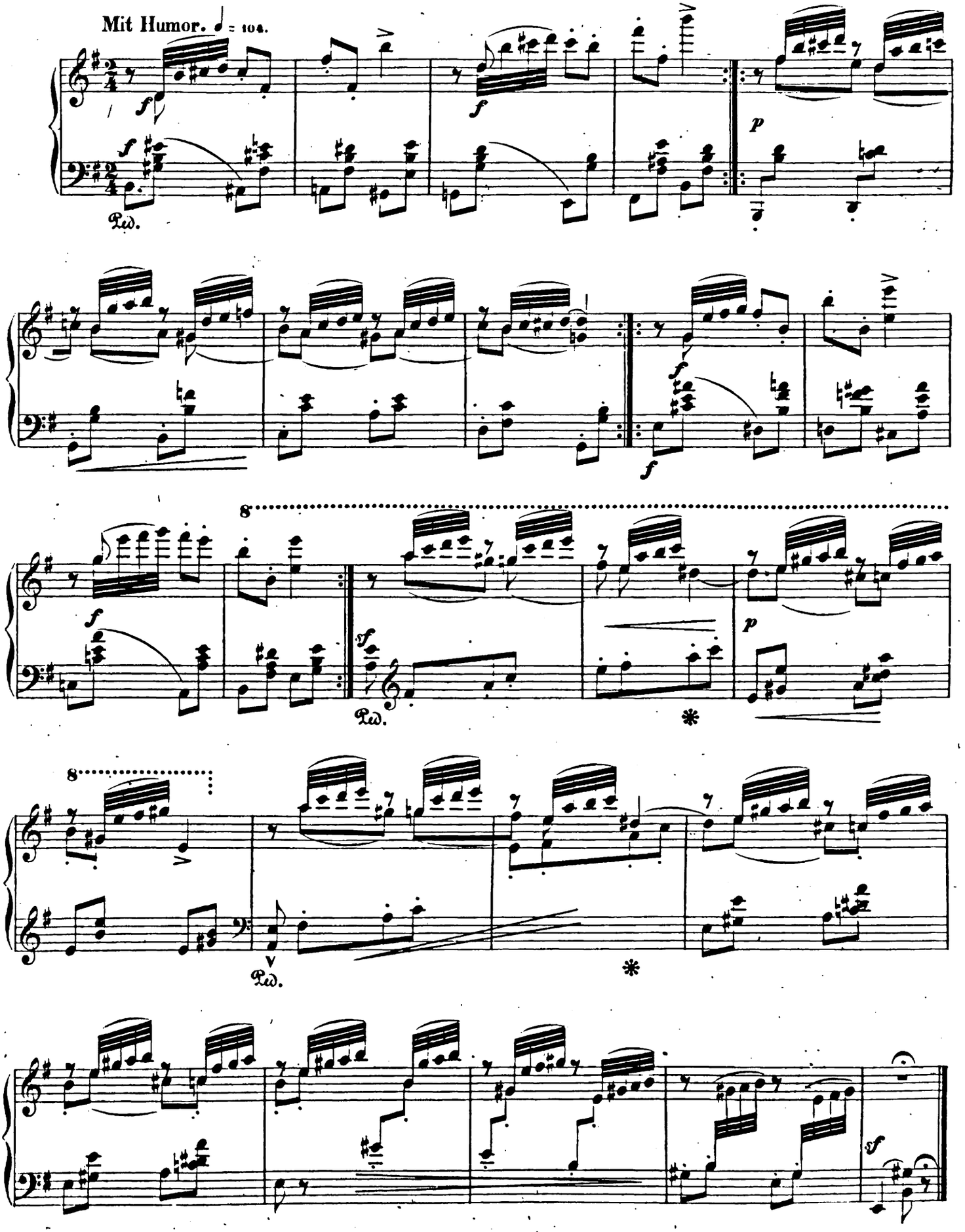

# XIII.

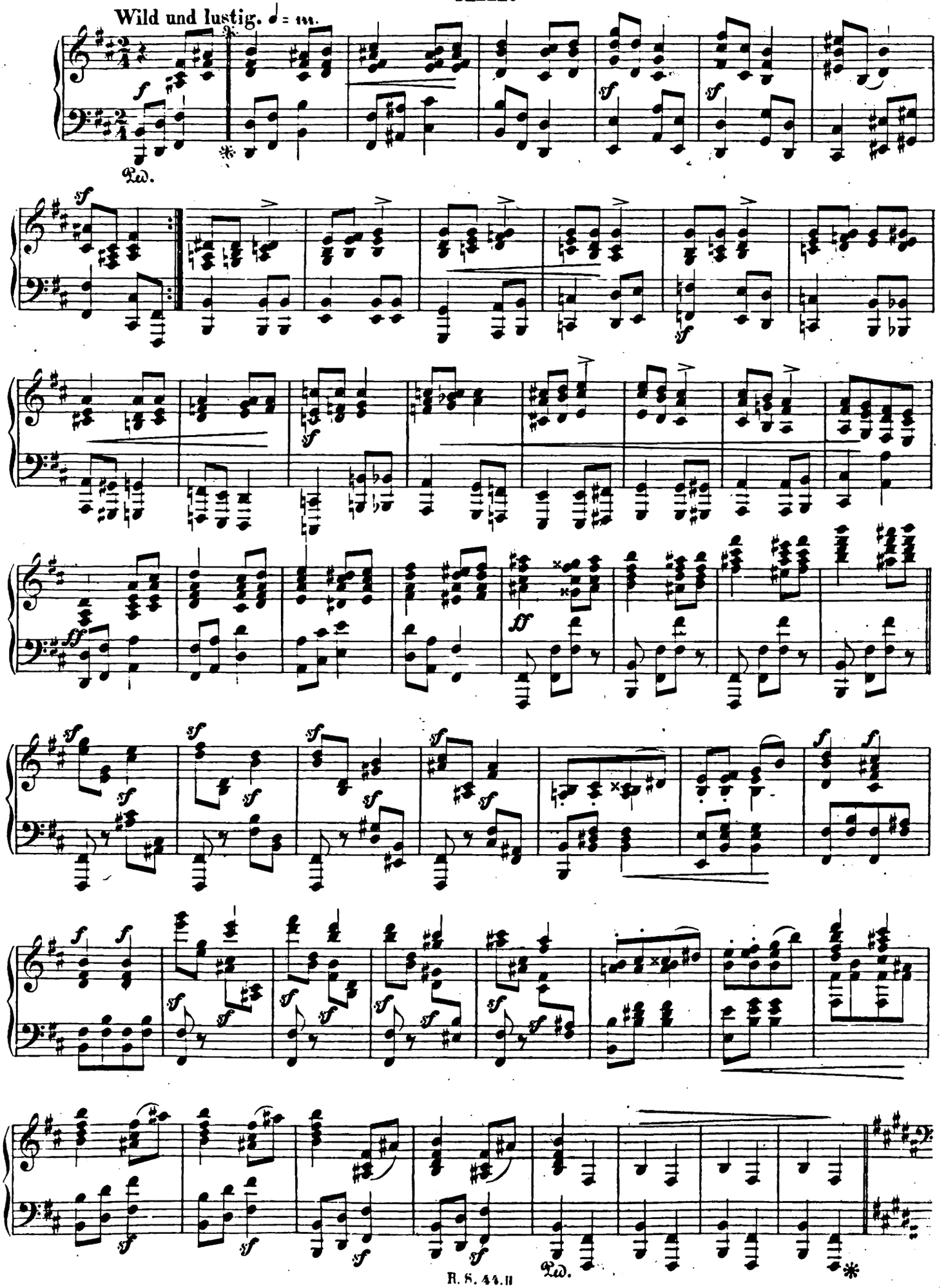

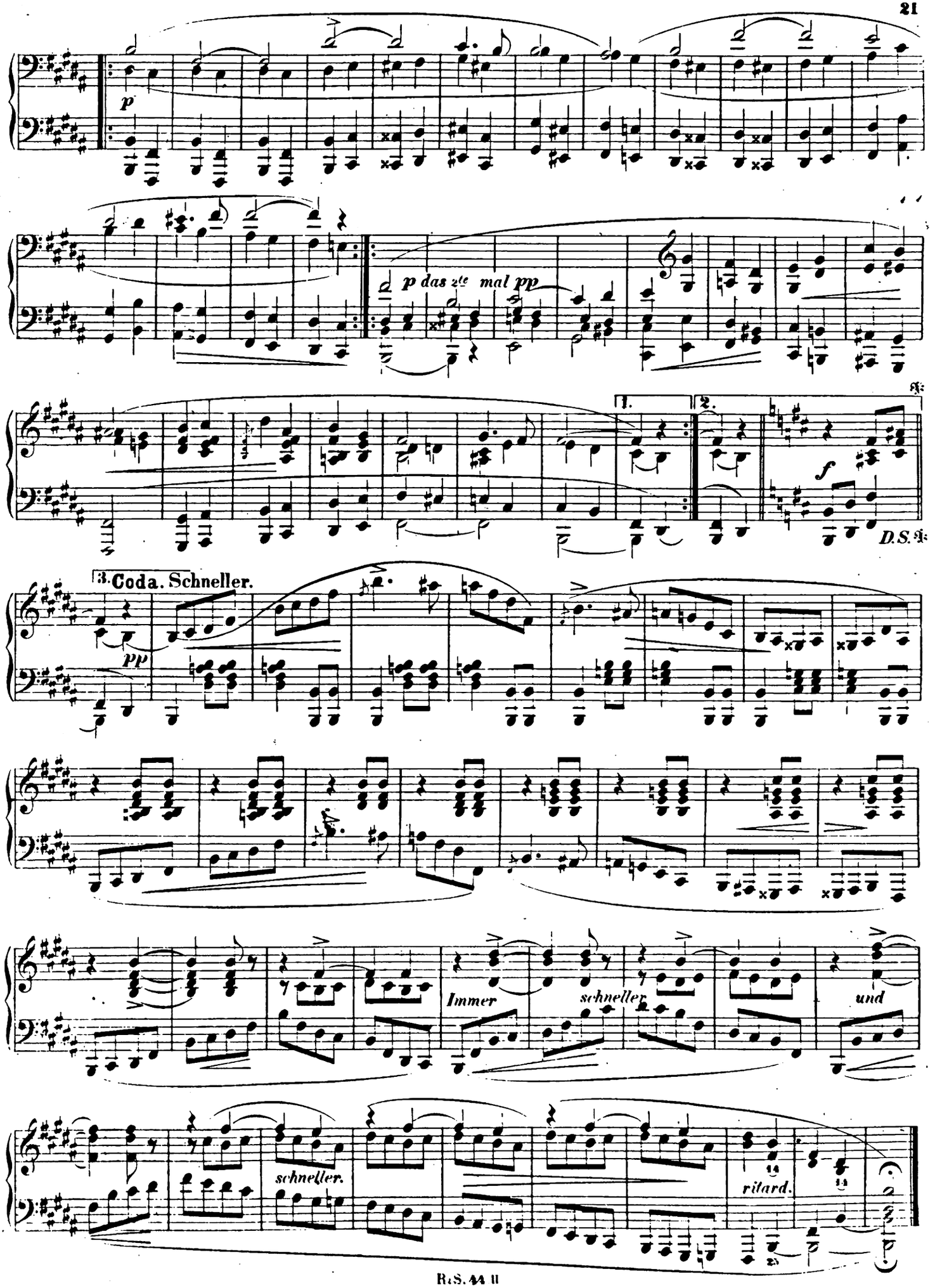
p
p das 2te mal pp
1.
2.
f
D.S.
3. Coda. Schneller.
pp
Immer
schneller
und
schneller.
ritard.

# XIV.

Zart und singend. ♩ = 138.

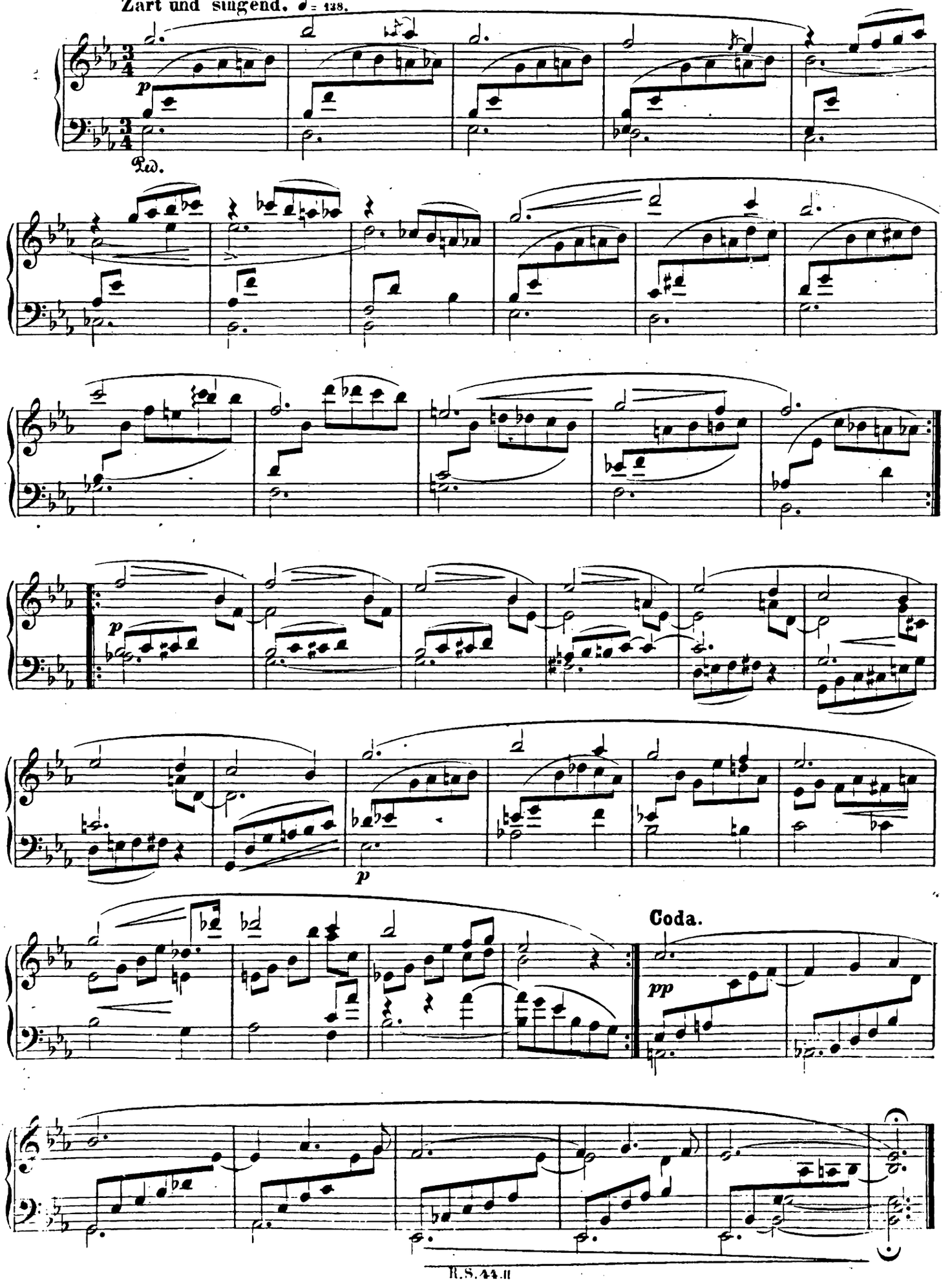

# XV.

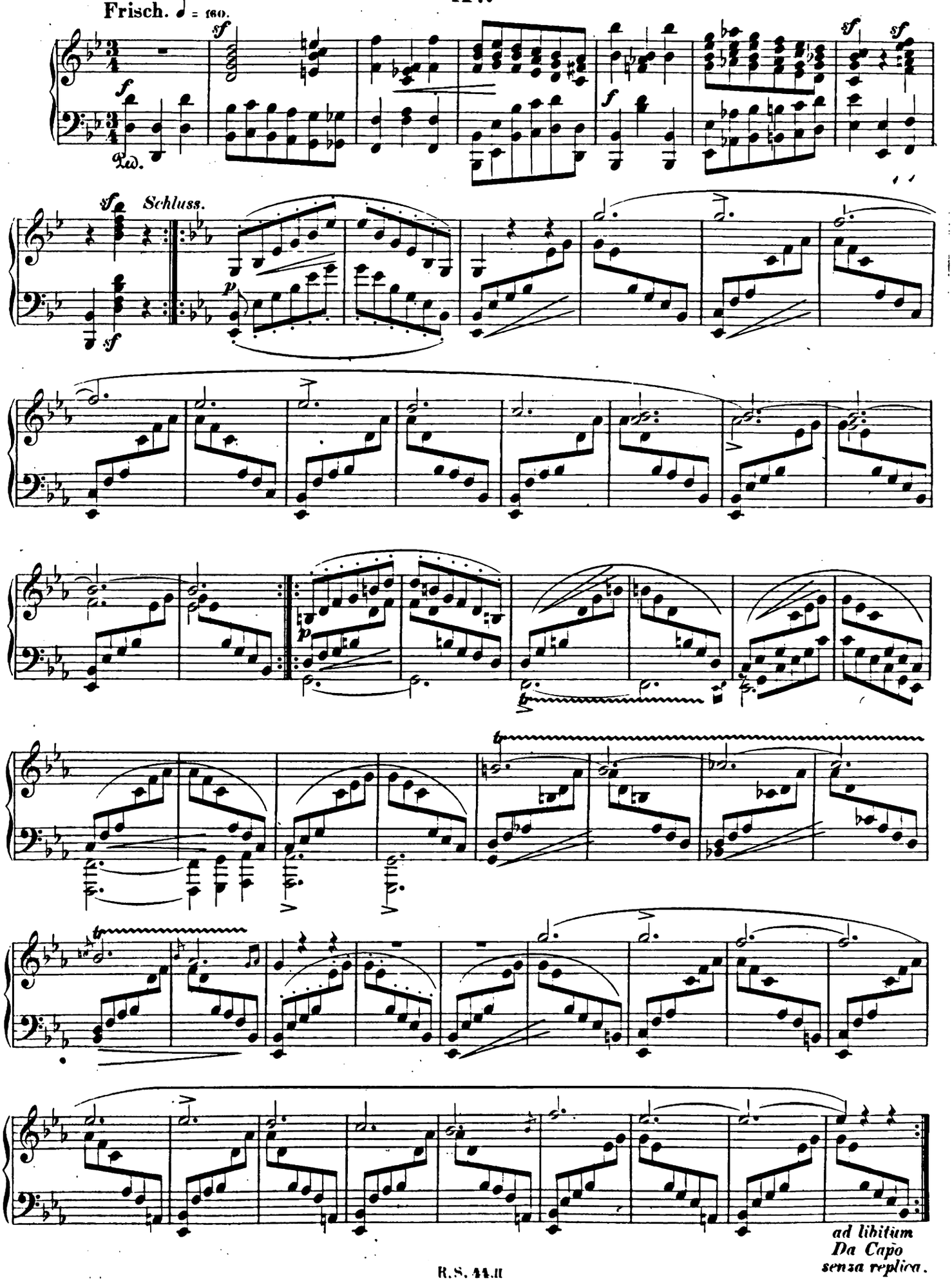

# XVI.

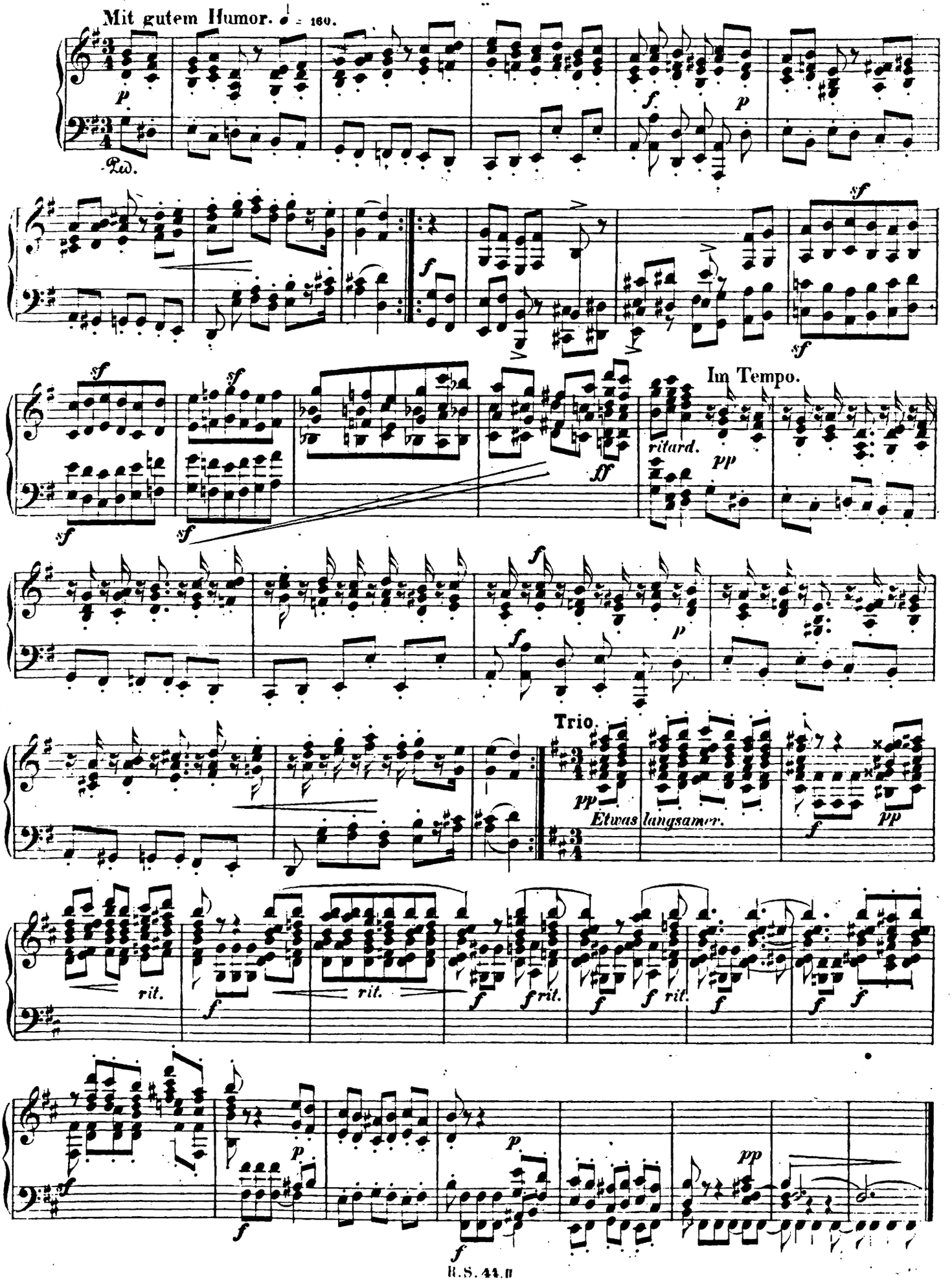
Mit gutem Humor. ♩ = 160.
Ped.
Im Tempo.
ritard.
Trio.
Etwas langsamer.
rit.

# XVII.

Wie aus der Ferne. ♩ = 126.

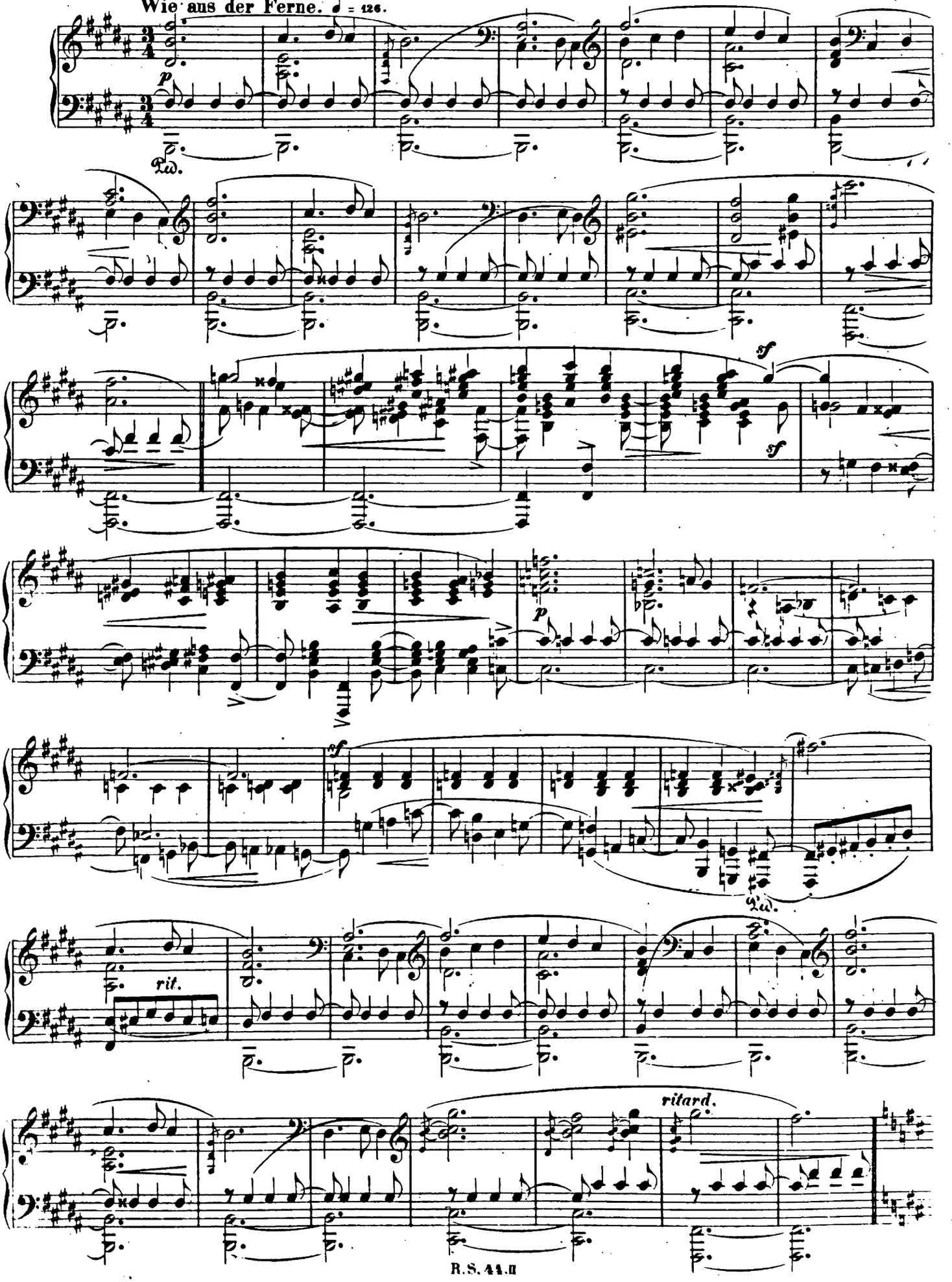

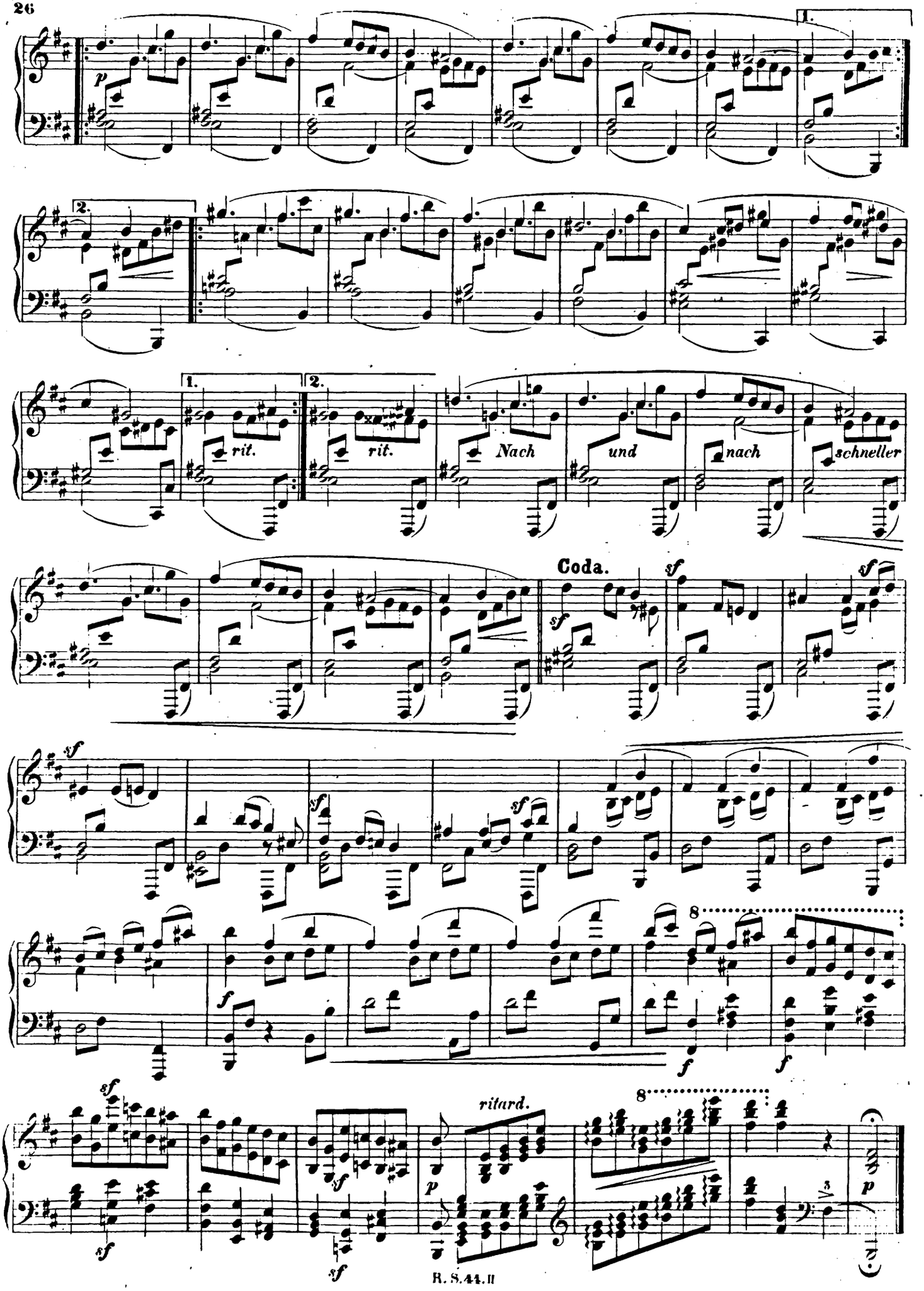
1.
2.
p
rit.
Nach
und
nach
schneller
Coda.
sf
ritard.
8
3
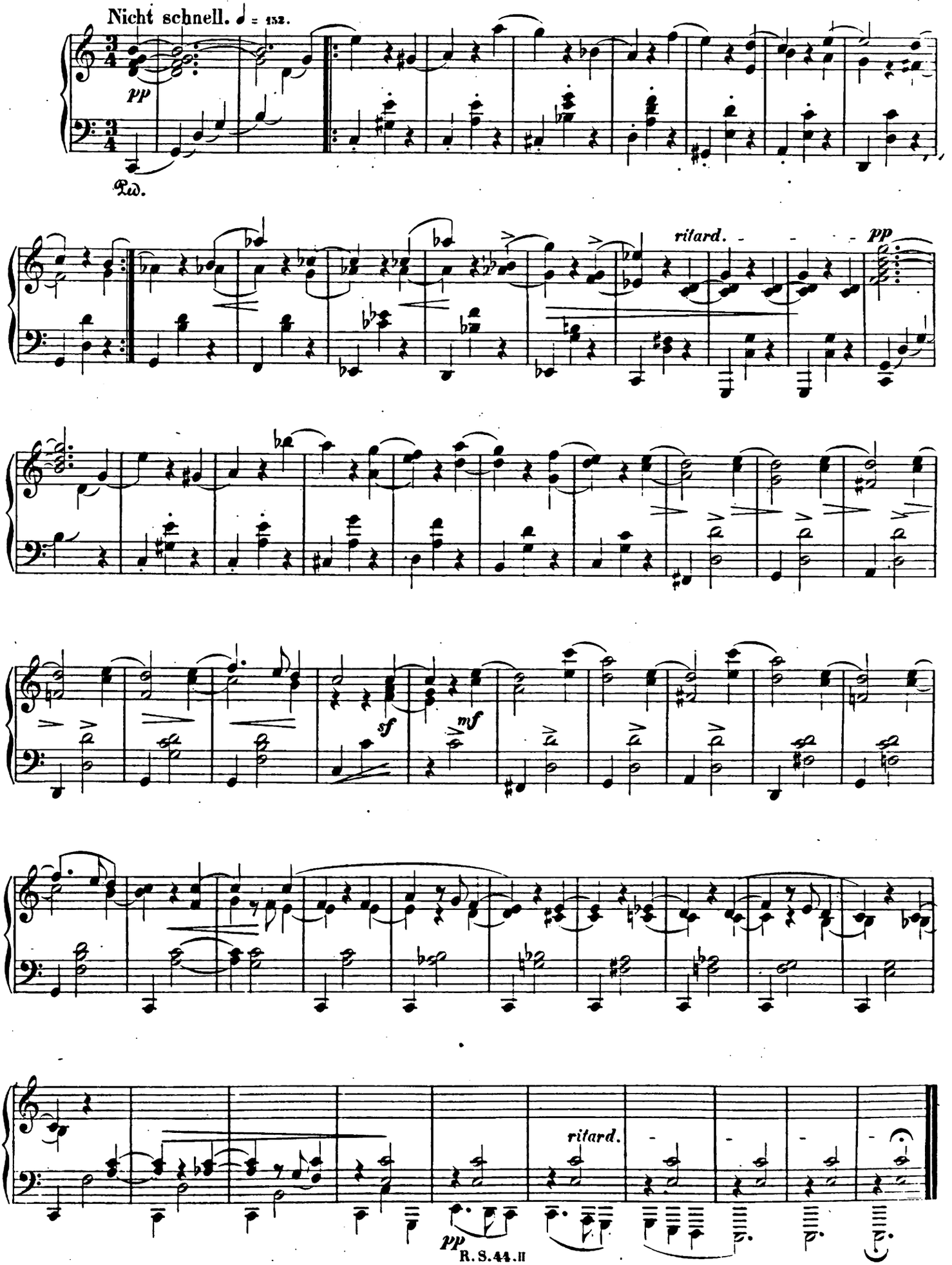
# XVIII.