

S. M. le Roi  des Pays-Bas
GUILLAUME III.

GRAND
QUINTUOR

POUR
Piano, 2 Violons, Alto et Violoncelle
par

JOACHIM RAFF.

Op. 107.

Propriété des Éditeurs.

J. SCHUBERTH & C^o LEIPSIC.

3075

Impr. Oscar Brandstetter Leipzig

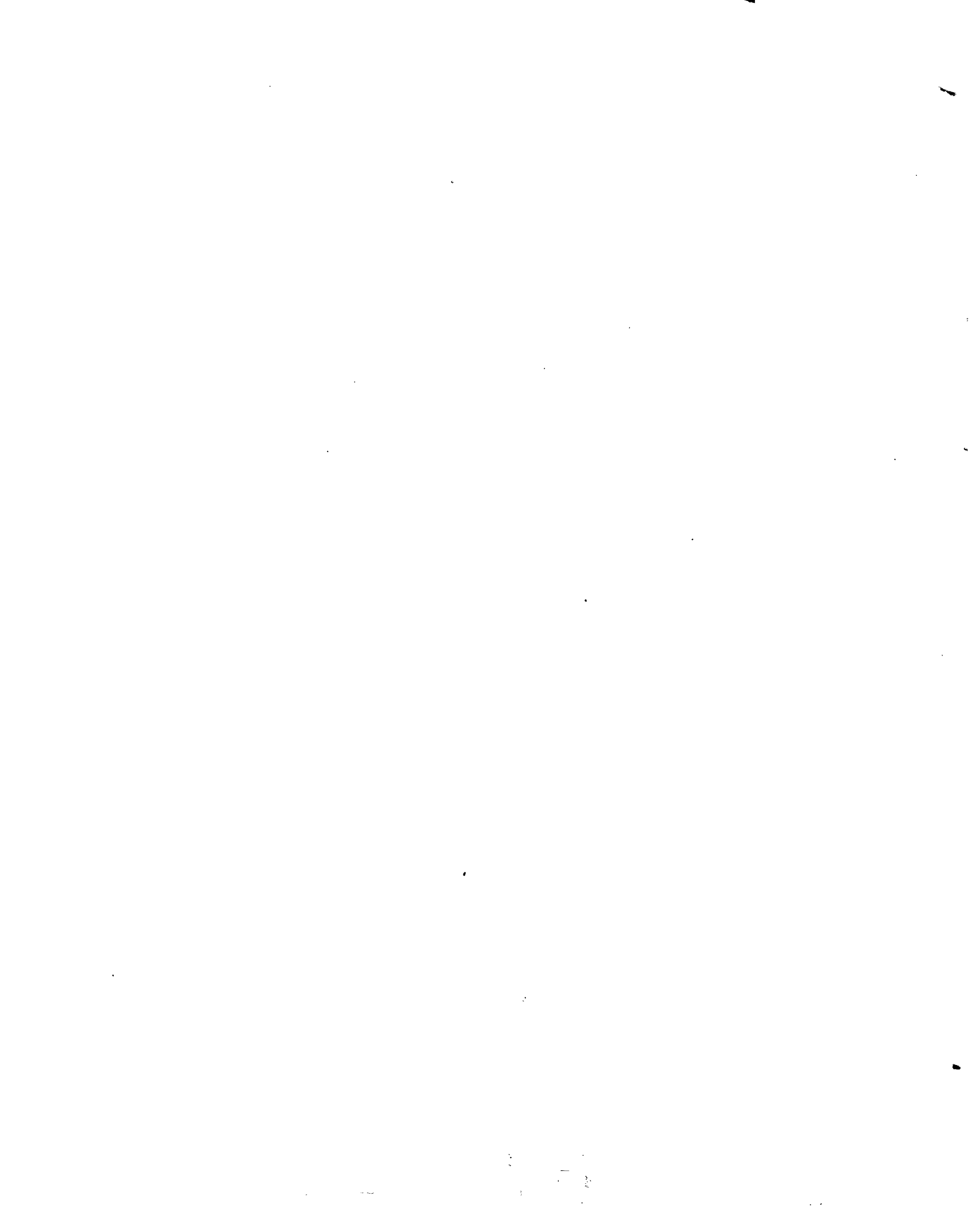

Cl. Sh.
M
B. 12
K. 134

407733

3

GRAND QUINTUOR.

1.

Allegro mosso assai.

J. Raff. Op. 107.

Violino I.

Violino II

Viola.

Violoncello.

Pianoforte.

676/4 32.1

The third system shows further development of the instrumental parts. The Violino I and II parts have more active melodic lines. The Viola and Violoncello parts continue their harmonic support. The Pianoforte part features a prominent *mf* (mezzo-forte) section with complex rhythmic patterns.

A

espressivo espressivo

mf p

mf p

mf p

mf p

mf

mf

mf

mf

cre scen do do

cre scen do do

mf simile

cre scen do

p

p

p

mf

D

E

Musical score system 1, featuring a vocal line and piano accompaniment. The vocal line begins with a melodic phrase in a key with two sharps (F# and C#). The piano accompaniment provides harmonic support with chords and moving lines. Dynamics include *mf* (mezzo-forte) and *p* (piano).

Musical score system 2, featuring a vocal line with lyrics and piano accompaniment. The lyrics are "cre - scen - do". The vocal line is supported by the piano accompaniment. Dynamics include *mf* and *p*.

Musical score system 3, featuring a vocal line with lyrics and piano accompaniment. The lyrics are "do - do - do". The vocal line is supported by the piano accompaniment. Dynamics include *f* (forte) and *simile*.

Musical score system 4, featuring piano accompaniment. The piano part consists of chords and moving lines in both hands. Dynamics include *f* (forte).

Musical score system 5, featuring piano accompaniment. The piano part consists of chords and moving lines in both hands. Dynamics include *p* (piano).

Musical score system 6, featuring piano accompaniment. The piano part consists of chords and moving lines in both hands. Dynamics include *mf* (mezzo-forte).

cre - - - - - scen - - - - - do - - - - - f

cre - - - - - scen - - - - - do - - - - - f

f

f

f

f

Poco più mosso.

p

p

p

p

Allegro vivace, quasi Presto.

Andante, quasi Larghetto mosso.

sul G.
espressivo

il canto espressivo sempre

p

espressivo

p

poco f

p

p espressivo

p espressivo

dolce

pp

B

sul G.

dolce

Allegro brioso. patetico.

Musical score for the first system, featuring vocal lines and piano accompaniment. The vocal parts include lyrics: *cre - scen - do* and *cre - scen - do*. The piano accompaniment includes the instruction *non legato*.

Musical score for the second system, primarily piano accompaniment. The piano part includes the instruction *pizz* (pizzicato).

Musical score for the third system, including a section marked **B** and piano accompaniment. The piano part includes the instruction *arco* (arco).

Musical score for the fourth system, piano accompaniment.

Musical score for the fifth system, piano accompaniment.

Musical score for the sixth system, piano accompaniment.

tranquillo

ATTO

p

pp

tr. *leggiero*

p leggiero

legg.

D

E

