

Dédié à son élève MR CHARLES VEIT.

PROPERTY OF
JEANNETTE L. MURRAY
HARPIST

Concerto

(en Do-mineur-moll)

pour

HARPE

avec accompagnement d'Orchestre ou Piano

par

Albert Zabel

Professeur au Conservatoire Impérial à St. Pétersbourg,
et solo harpe de S.M. l'Empereur de Russie.

OP. 35.

Prix

Partition d'Orchestre M. 16. net
Parties d'Orchestre " 30. net
Pour Harpe et Piano " 10. net

Jul. Heinr. Zimmermann.
LEIPZIG UND BERLIN.

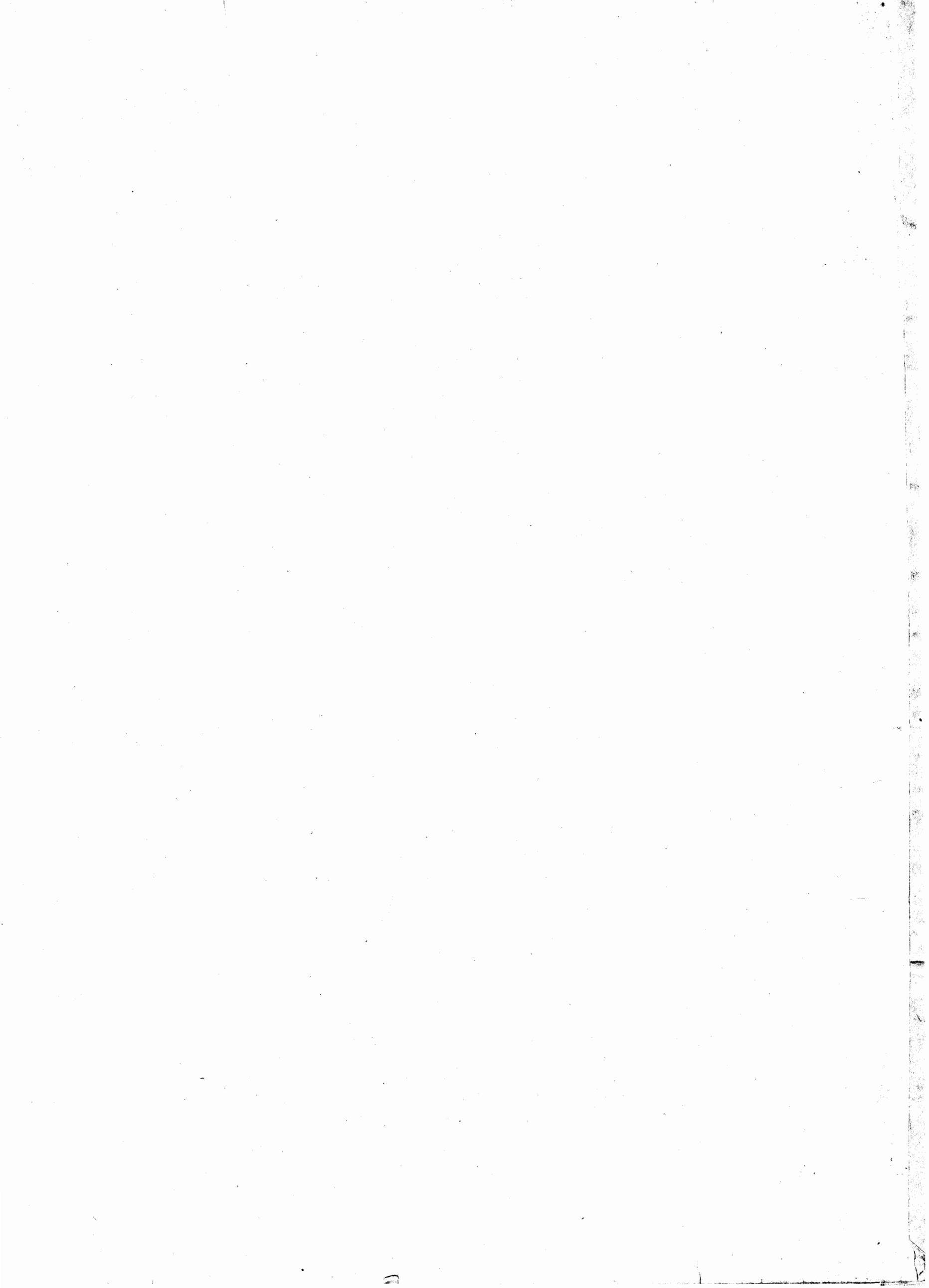

Ch. 51
Op. 35

Dédié à son élève M^r CHARLES VEIT.

Aufführungsrecht vorbehalten.

CONZERTO.

(DO MINEUR)

Solo Harpe.

I.

Albert Zabel, Op. 35.

A Allegro risoluto. **B** Solo.

55 *rall. PIANO.* *ff*

(fa#) (la#)

(lab) la# fa# (si#) lab

C

rit. ff *cantileno p dolce* *cresc.*

rit. (la#) (fa#) *cresc.* *rit. decresc.* fa# lab

3 1 1 2 3 4 1 4 1 4 1 4 1 4 1 4 2 4

Solo Harpe.

4 2 3 1

p (la ♯) (fa ♯) (mi ♯) sib mib *p*

1 2 3 4 2 1 2 3

fa ♯ la ♯ *p* sib

4

(sib) mib reb

(re ♯) *p* *fz* *p* *fz* *p* *fz* *p* sib

4

Solo Harpe.

re^b
mi^h *f*

1 2 3

f *p* mi^b sol^b
la^h *f*

E 4 2 3 1 8

8

la^b si^h (sol^h)
re^h

re^b
si^b
mi^h *f* mi^b

4 2 3 1 8

si^h Cette signature  entre deux pédales veut dire, qu'on prend les deux pédales avec un pied.
re^h Dieses Zeichen  zwischen 2 Pedalen bedeutet, daß man die beiden Pedale mit einem Fuße nimmt.

Solo Harpe.

Solo Harpe.

do# par sit la fa lab fa b do
par mi

fa do par do# (La#)

lab par do# par sit ... lab fa#

lab fa

reb

14

Solo Harpe.

PIANO. *J* Solo.

p (re \flat) sib

sib (re \sharp) (la \sharp) fixer *f* mi \flat do \sharp do \sharp mi \flat (sol \flat)

8 1 1 2 3 4 1 2 3 1 2 3

(la \flat re \sharp) re \sharp (do \flat) (sol \flat) *p*

Solo Harpe.

do ♭
la ♭

do ♭. (do ♯)

(sol ♯)
1

p (la ♭)

K

8

7

f p

Solo Harpe.

ritard. - - - *a tempo* **L** *poco a poco meno mosso*

(la b) (la b) *canto marcato con espress.* fa# la# fa# la#

cresc. fa# la# fa# la# par do# mi b

par do# mi b re b mi b do b

cre - scen do *decresc.* re b mi b mi b do b

(par do b... do#) *pp*

Solo Harpe.

M

Un poco più mosso.

rit. **N**

ff *brillante*

m. d. *m. g.*

par do b

do b---#

m. g.

2 1 *m. g.*

m. d.

1 2 3 4 1 2 3

par do b

(do b)
(sol b)

(re b)

Solo Harpe.

8 *m. d.*
p *m. g.*
f (re#) *p* (do#)

8
f (la#) (fa#) (si#)
f *m. d.*

0 8 *m. d.*
(do b) (fa#) (si b) (mi b)
(mi b) *ff* (sol#) (do#) (re#)

1 2 1 1
4 4 3 3
(la b) *cresc.* *ff* *m. d.*

4

Solo Harpe.

PROPERTY OF
JEANNETTE L. MURRAY
HARPIST

II.

Andante con espressione.
Solo.

PIANO. *p* *cre*

scen - do *f* *p* **A**

cresc. *f decresc.* *rit.* *p* **B** *PIANO.* **3**

C *Solo.* *p* *un poco animato*

dolce

Solo Harpe.

D

mit > reb > la > mi cresc. fa#

E

fa lab riten. f PIANO

cresc. rit. f ritard.

F Un poco animato.

PIANO Solo. p PIANO accel.

G PIANO.

PIANO. do b fa b sol b

H

re reb la 1 cresc. 1 ritard. cresc.

Solo Harpe.

Section J

p

cresc.

f

p

p

p

Section K

p

Solo Harpe.

Solo Harpe.

8

PIANO.

si b

(sol b)

1 2 3 4

3 2 1

Solo.

PIANO.

PIANO.

PIANO.

p

mf

f

8

ff

ff

grand ritard.

0

Meno mosso.

con tutta forza

f

P

p

rall.

Solo Harpe.

f meno mosso *rit.*

par do #.....do ♯
mi ♭
fa #.....♯
la ♯...♯
re ♭
sol ♭
pp

grand rall.
(sol ♯)(re ♯)(re ♭)(mi ♯) do ♭
la ♯.♭(re ♯)
fa #.♯
tranquillo pp dolce

p poco a poco morendo *R*

p poco a poco rall. *ppp* *mf*

Solo Harpe.

III.

PROPERTY OF
JEANNETTE L. MURRAY
HARPIST

Allegro con brio.

16

PIANO.

Solo.

fz

cresc.-

Tutti.

Solo.

4

p

Tutti.

Solo.

2 2

(si) solb reb b

(sol) b

Solo Harpe.

The fifth system is divided into sections. It begins with a *Tutti.* section. This is followed by a *Solo.* section for the first hand, indicated by a '1' and a diagram of a harp chord with fingerings 1, 2, 3. This is followed by another *Tutti.* section and a second *Solo.* section for the second hand, indicated by a '2' and a harp chord diagram with fingerings 1, 2, 3.

Solo Harpe.

8 1 3 4 1 1

ff (re \flat) (la \flat)

fz *cresc.*

f *ff*

Tutti. *ff* 21 ritard. PIANO. Un poco meno mosso. Solo. *ff* brillante

1 1 5 1 1 5

The fifth system features a series of arpeggiated chords in the right hand, with fingerings 1 1 5 and 1 1 5 indicated. The left hand has a few notes.

1 1 5

The sixth system continues the arpeggiated figures in the right hand, with a final fingering of 1 1 5. The left hand has a few notes.

Solo Harpe.

(ol)

(re) la b (la)

mi par do #

do # mi

ff

Solo.

cantabile

2

con passione

Tutti.

rall.

1

Solo Harpe.

Solo.

p

p

p

p

cresc.

Solo Harpe.

p

p

p

Tempo I.
Tutti.

16

PIANO.

ritar - dan - do

Solo.

p

p

f

cre - scen - do

Solo Harpe.

Solo Harpe.

Solo Harpe.

1 2 3 4

PIANO. Solo.

f
con espressione

rall. 1 *p*

Solo Harpe.

Solo Harpe.

Solo Harpe.

Solo Harpe.

Lento.

ad lib. *rall.* **G.P.** **Vivace.** **f**