M. F. Hall

Leipzig 1884.

Robert Schumann's Werke.

Herausgegeben von Clara Schumann.

Serie VII.

Für Pianoforte zu zwei Händen.

No. 50.

PHANTASIESTÜCKE.

Op. 12.

Einzel-Ausgabe.
Pr. 4 Mark.

Verlag von Breitkopf & Härtel in Leipzig.

Die Resultate der kritischen Revision dieser Ausgabe sind
Eigenthum der Verleger.

Mary F. Hall.

PHANTASIESTÜCKE

für das Pianoforte

von

ROBERT SCHUMANN.

Op. 12.

Fräulein Anna Robena Laidlav gewidmet.

Schumann's Werke. Serie 7. N° 12.

Des Abends.

Sehr innig zu spielen.

Componirt 1837.

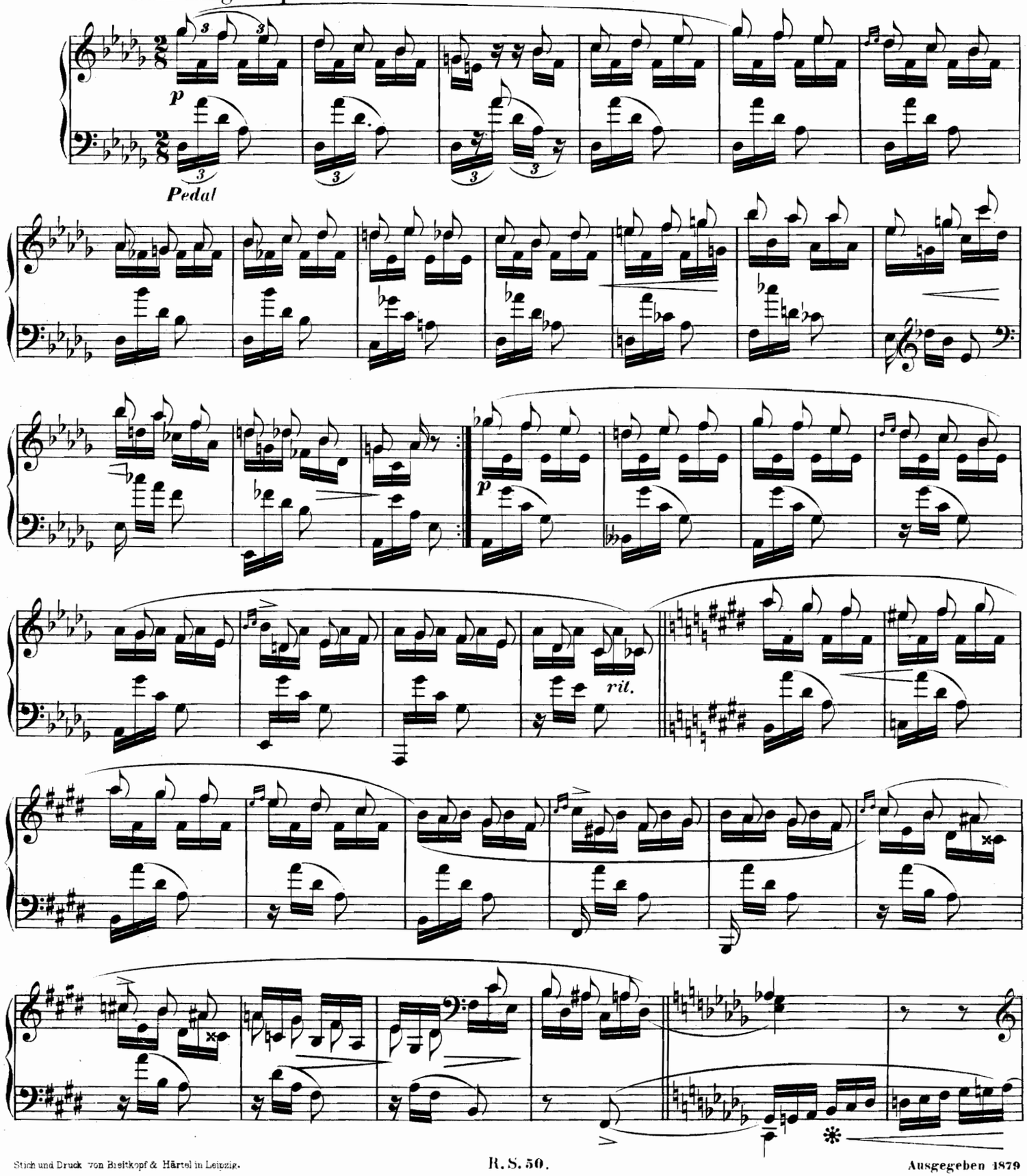

Stich und Druck von Breitkopf & Härtel in Leipzig. R. S. 50. Ausgegeben 1879

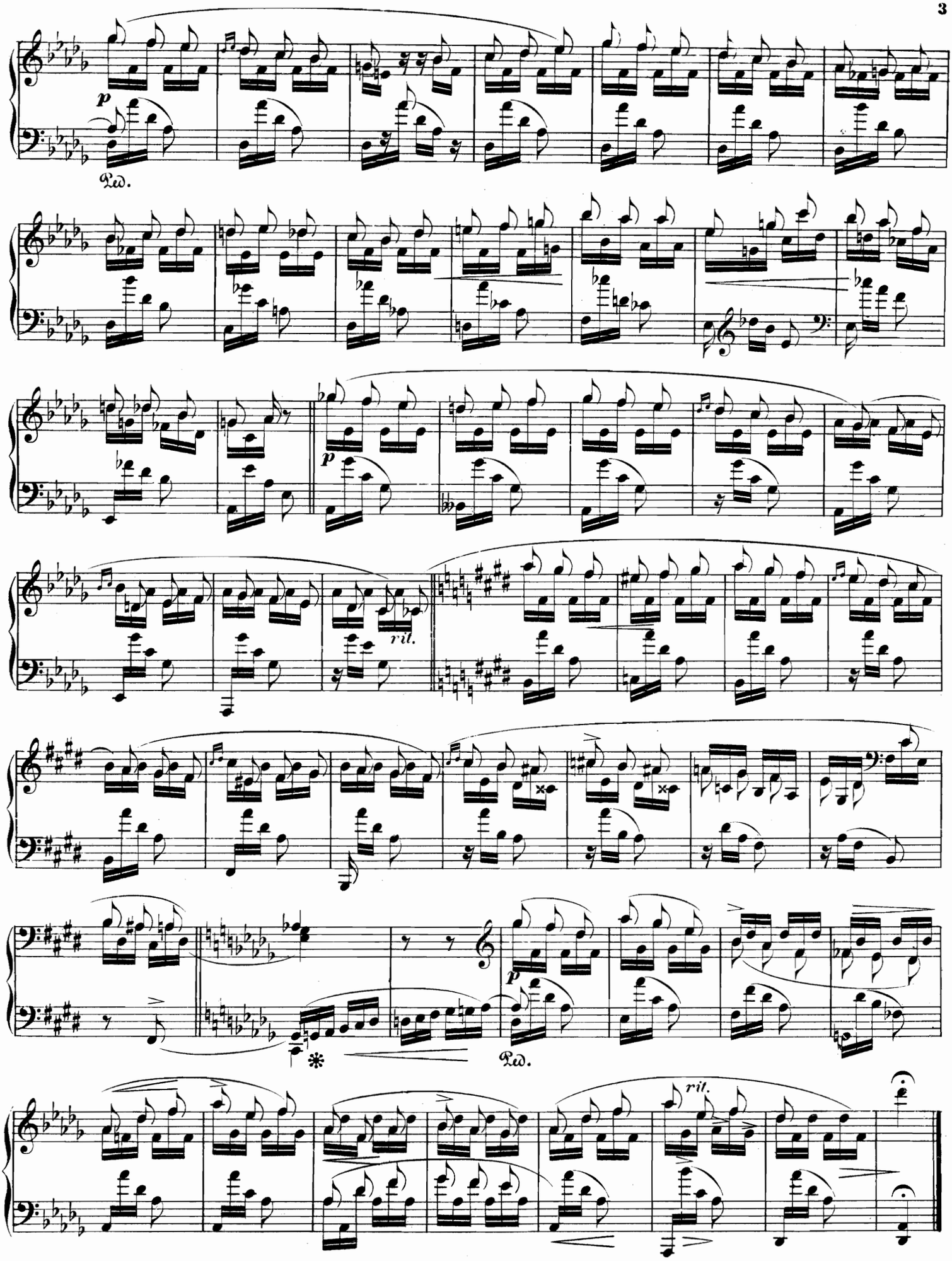
p
Ped.
p
ril.
p
Ped.
ril.

Aufschwung.

Sehr rasch.

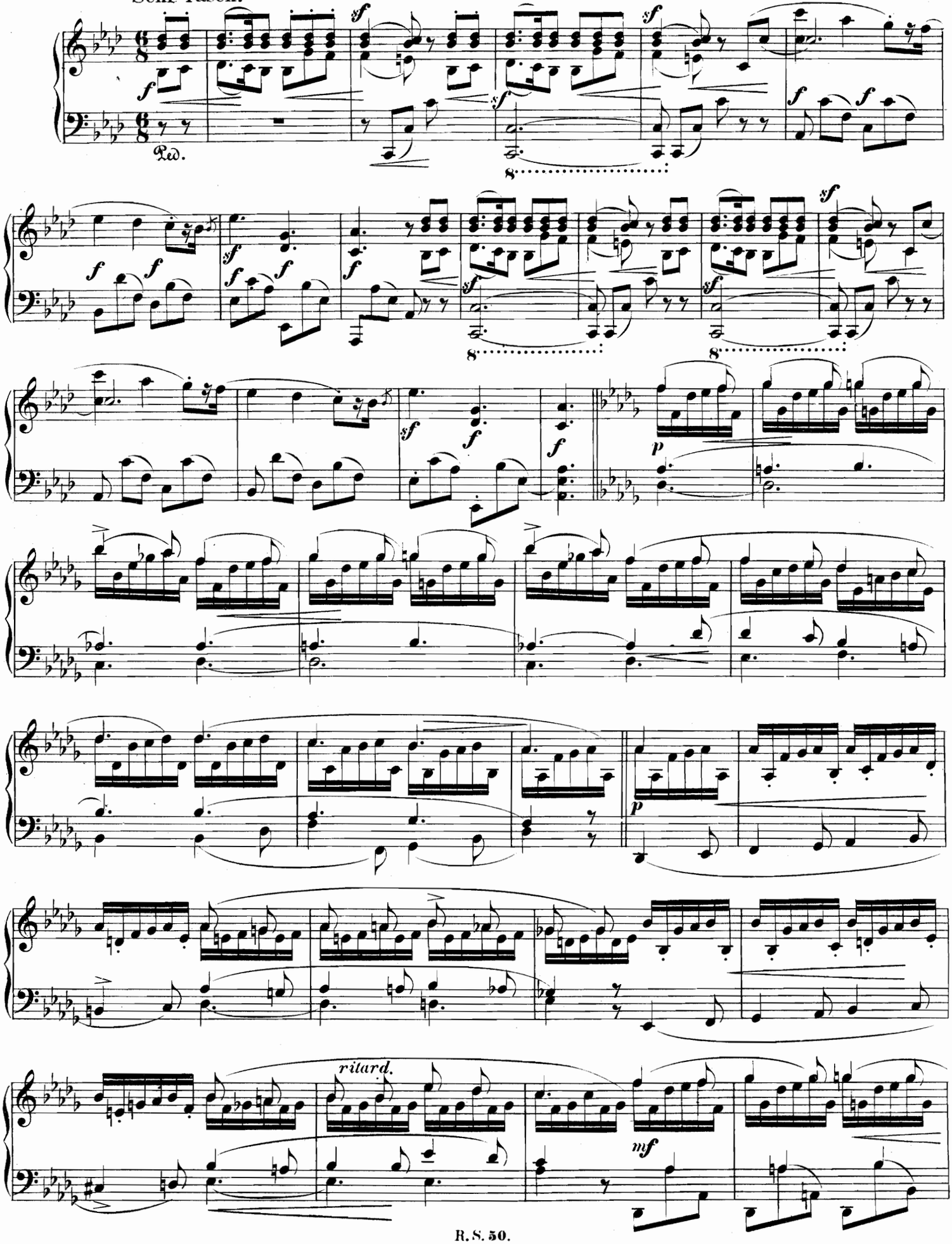

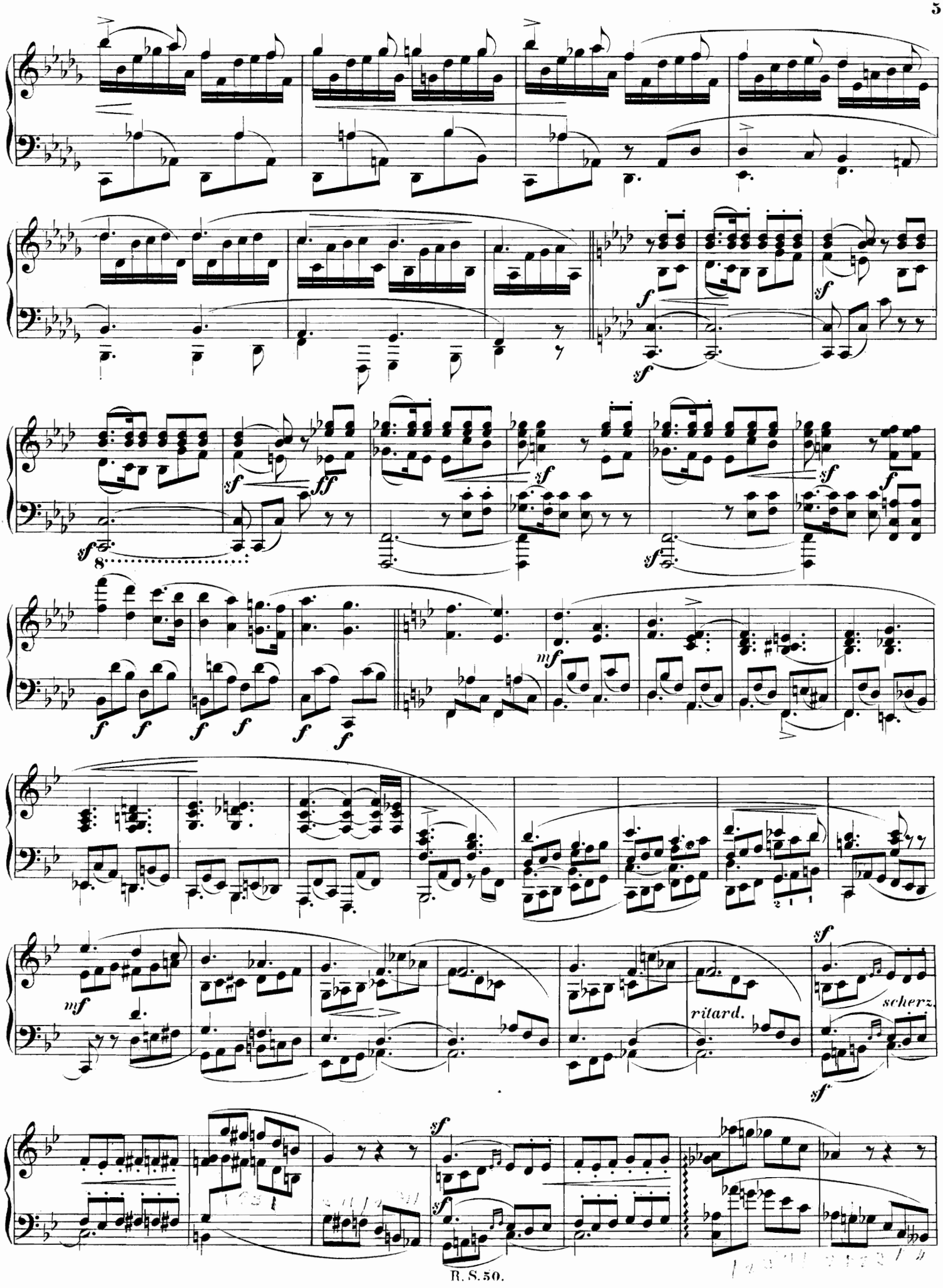
sf
ff
mf
ritard.
scherz.

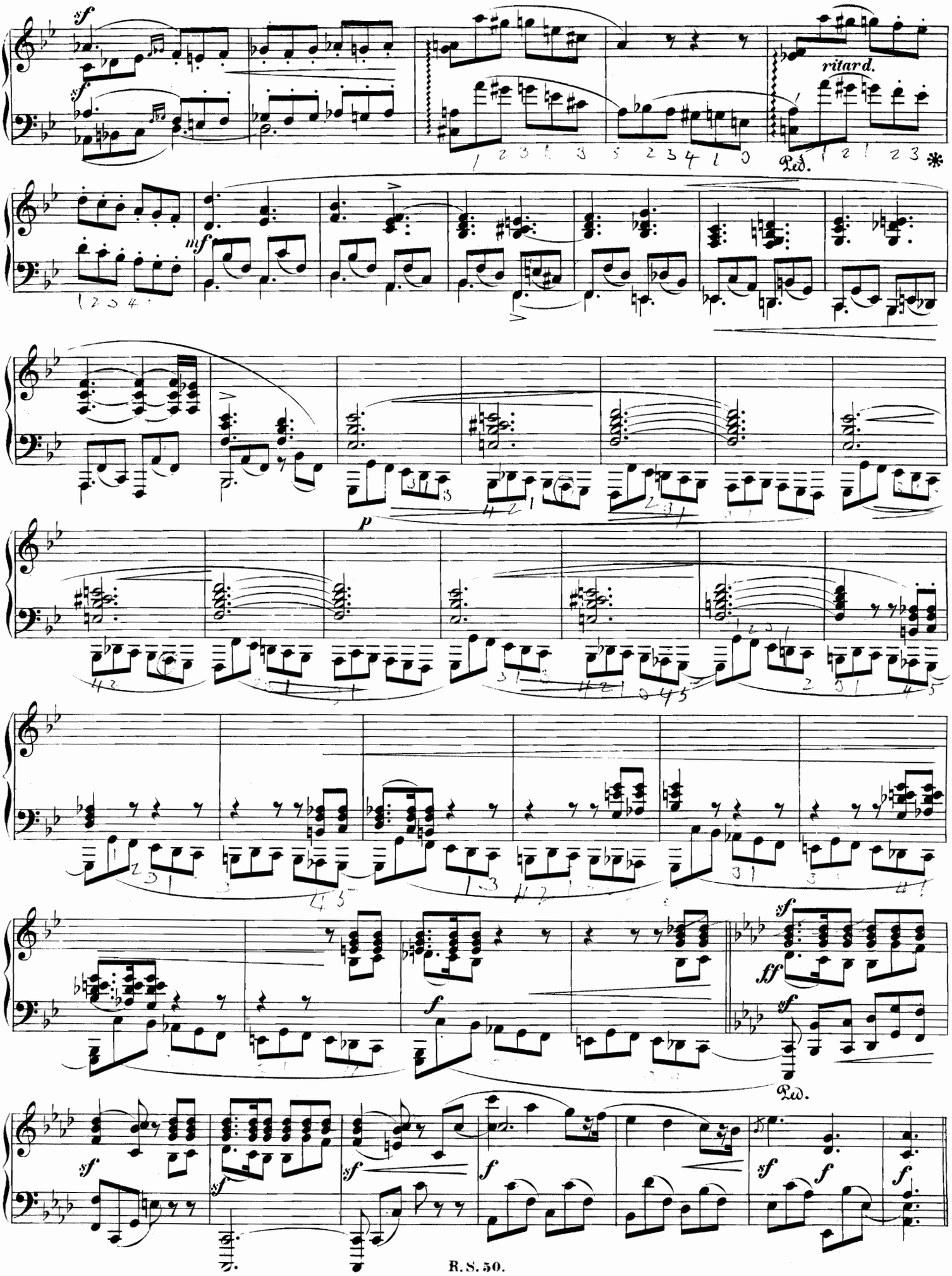
sf
sf
ritard.
Ped.
mf
p
sf
ff
f
sf
Ped.
sf
sf
sf
f
sf
f
f

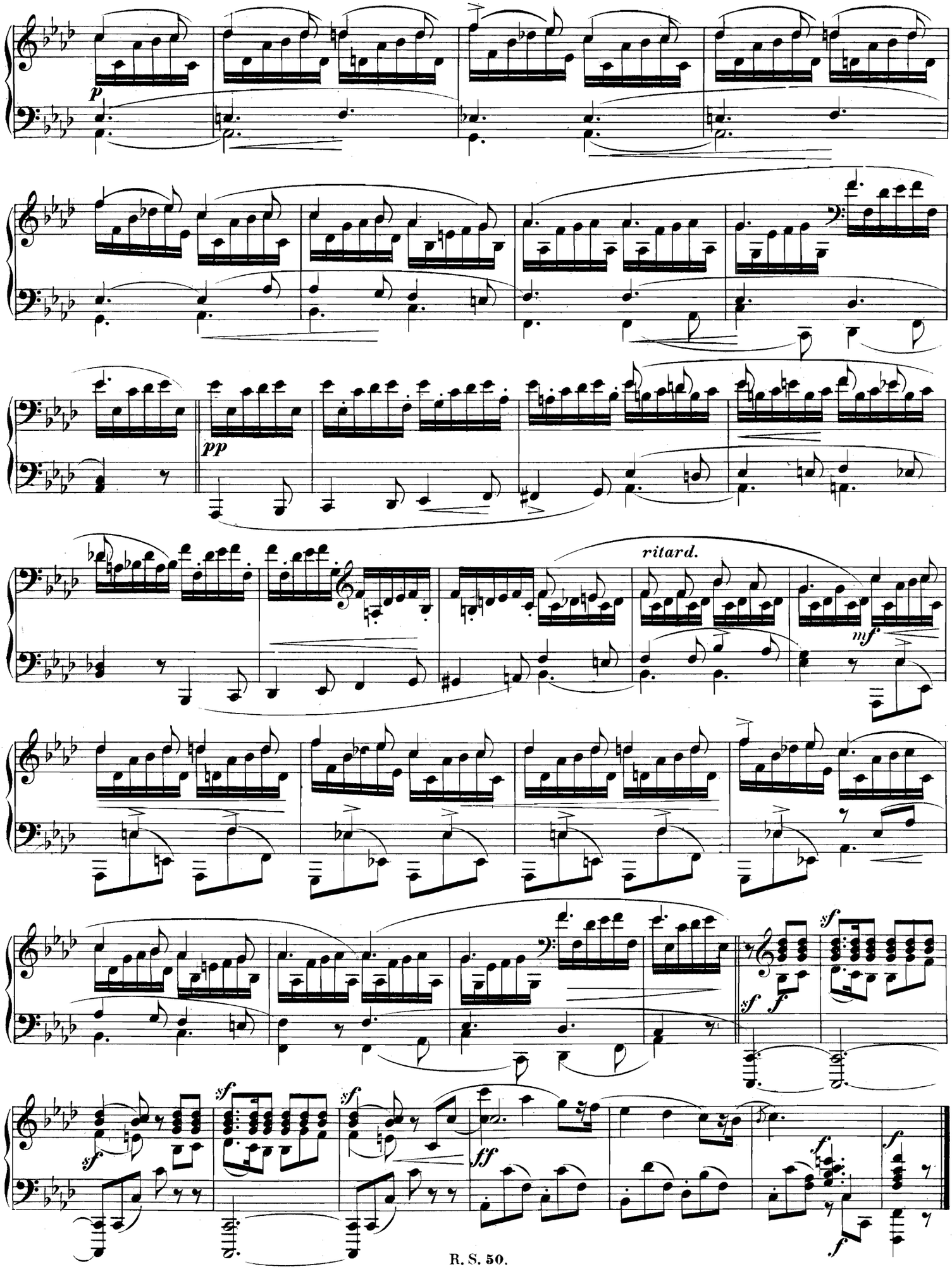
p
pp
ritard.
mf
sf
ff

Warum?

Langsam und zart.

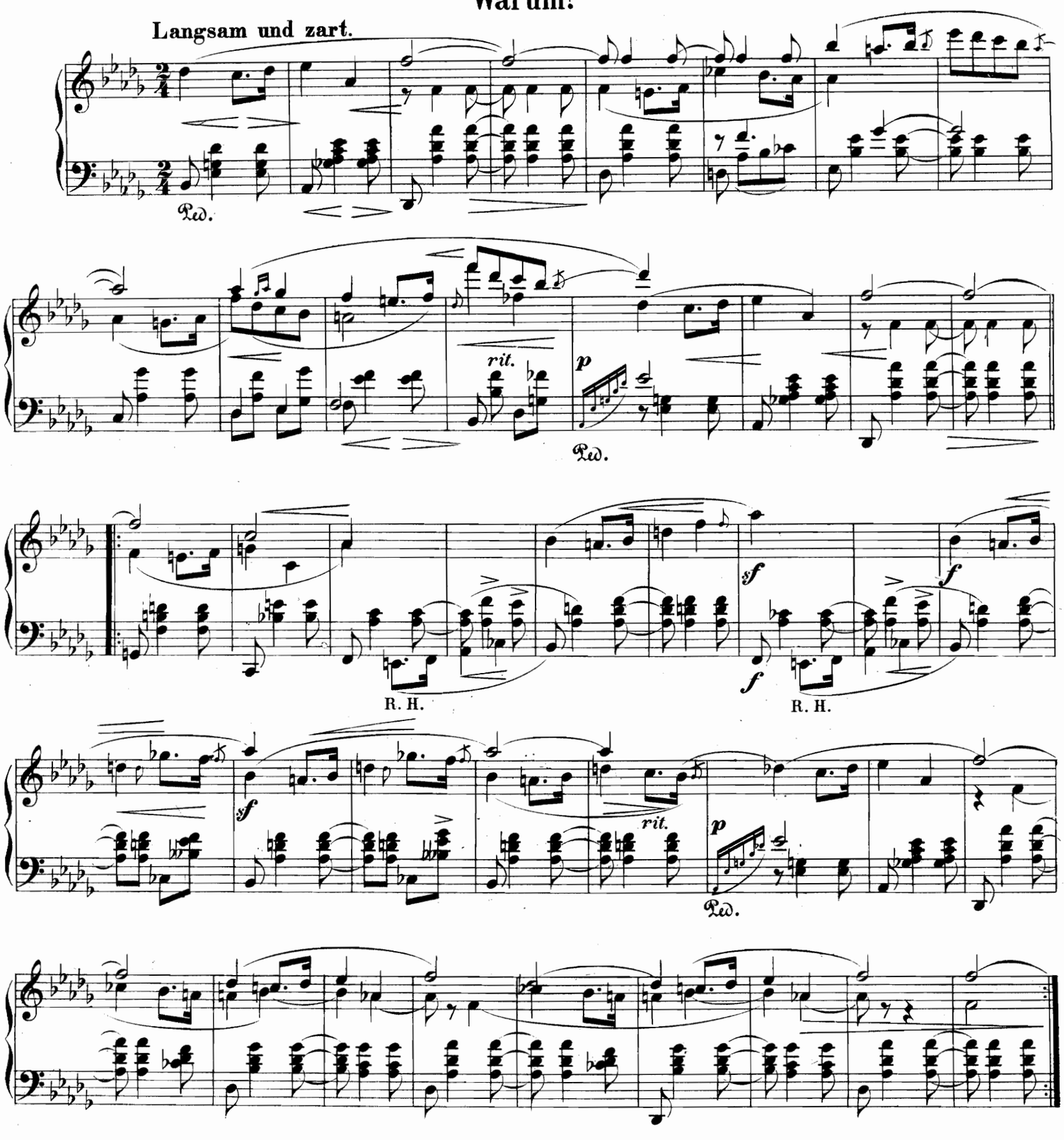

Grillen.

Mit Humor.

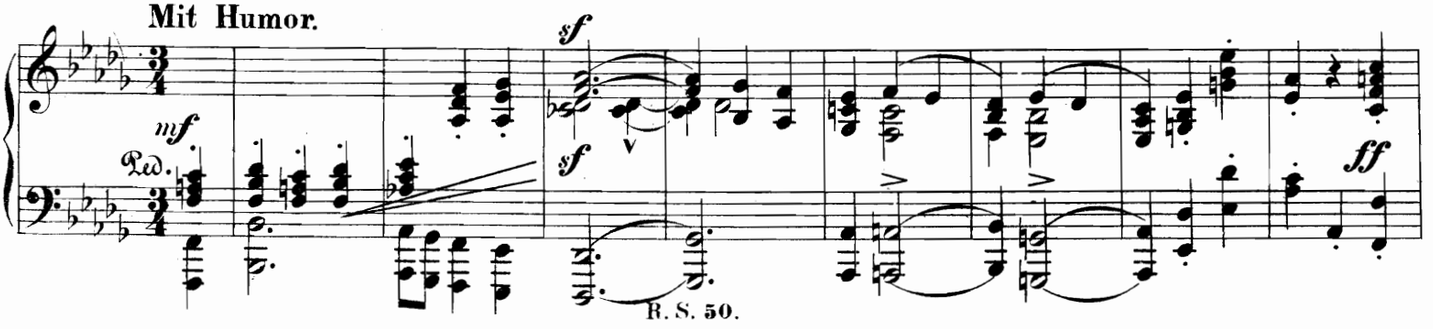

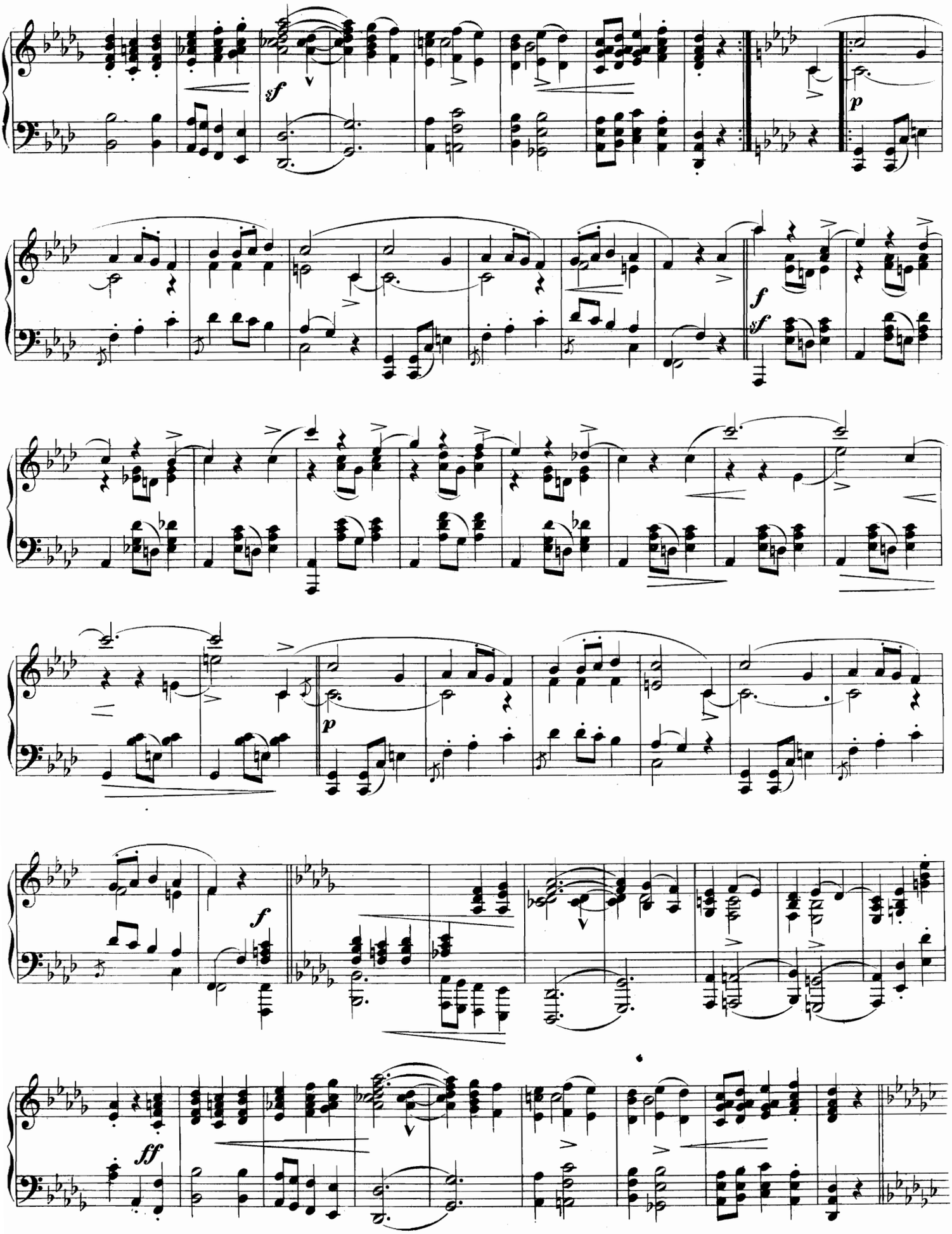

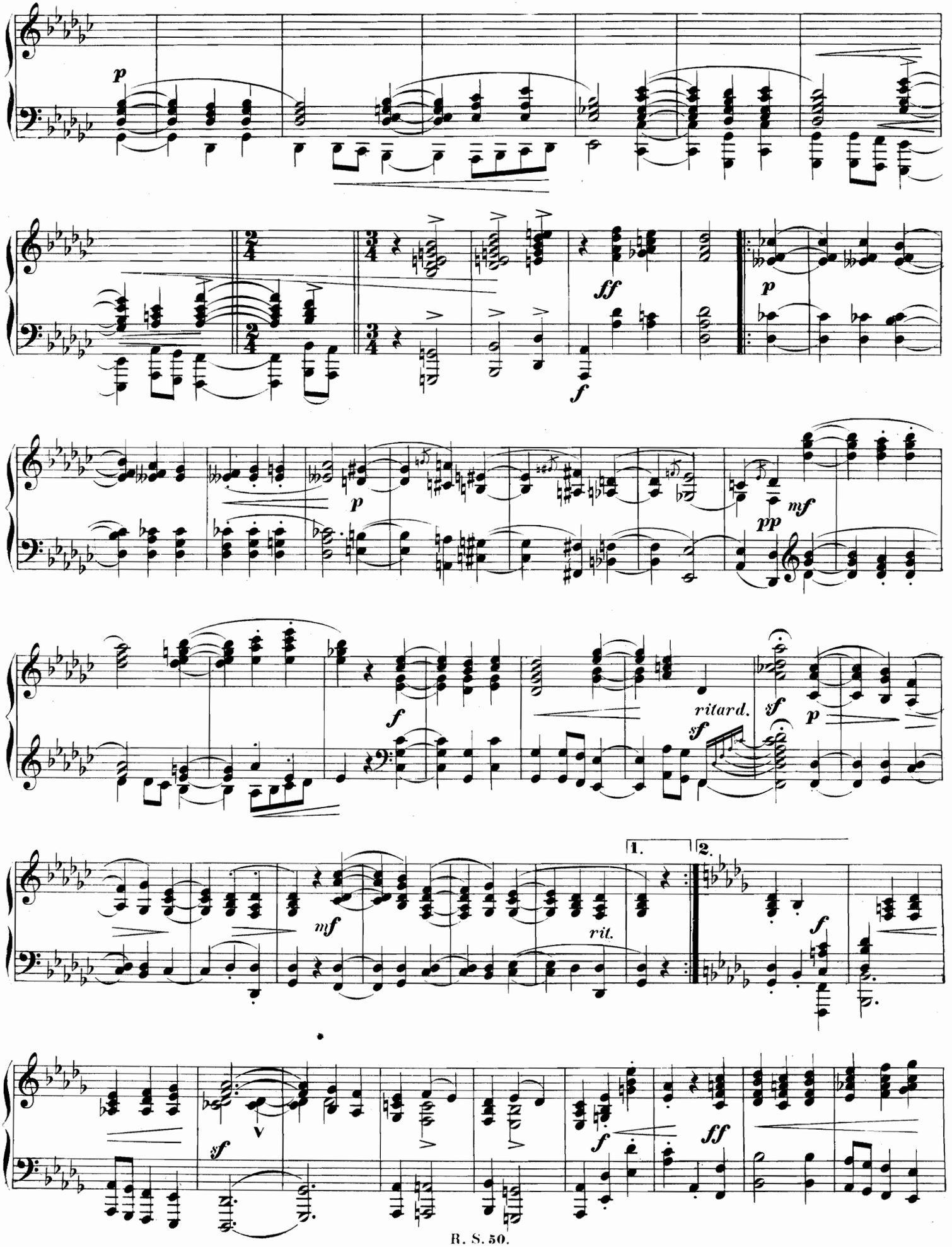
p
ff
f
p
p
mf
pp
f
ritard.
sf
sf
p
mf
rit.
1.
2.
f
sf
f
ff

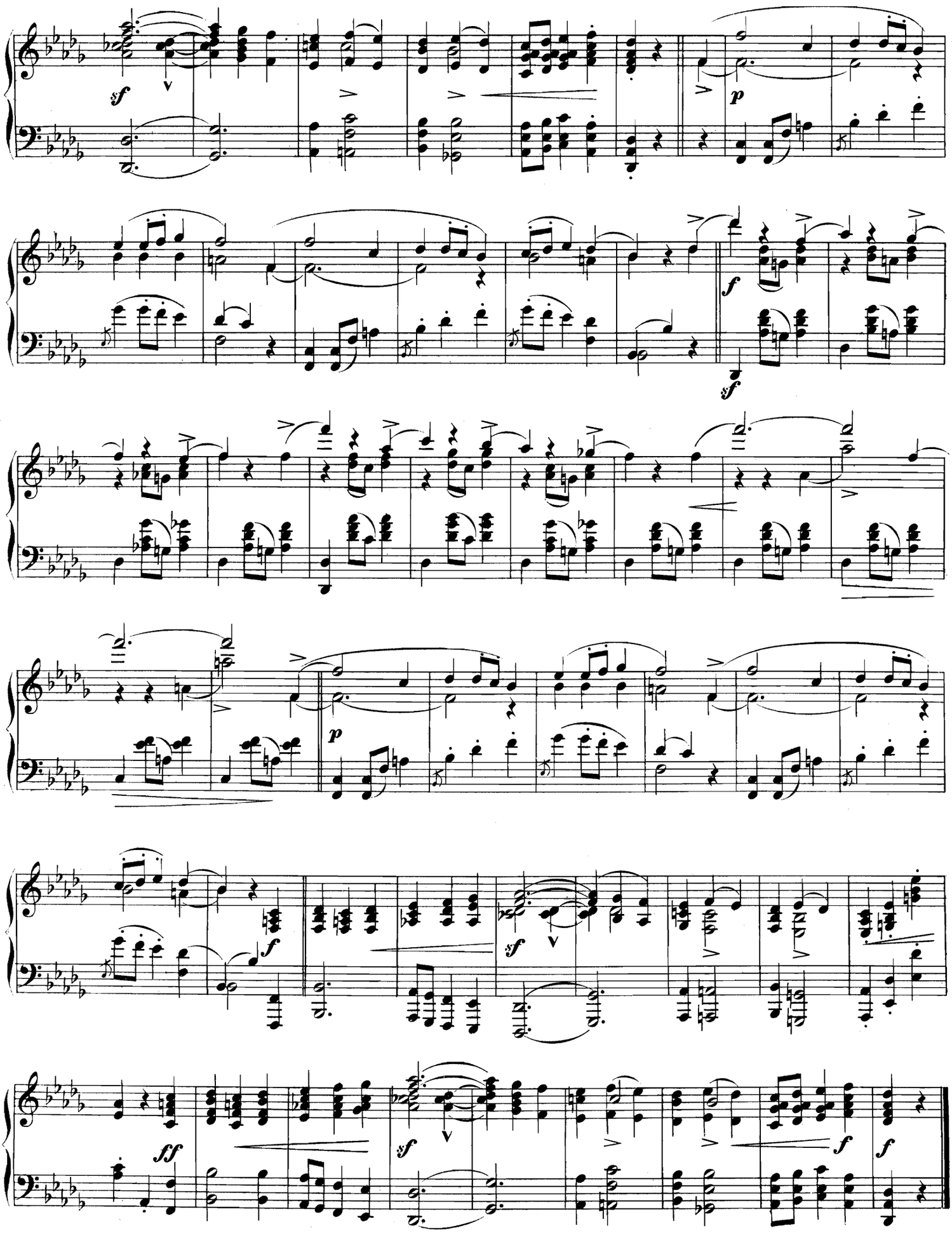

In der Nacht.

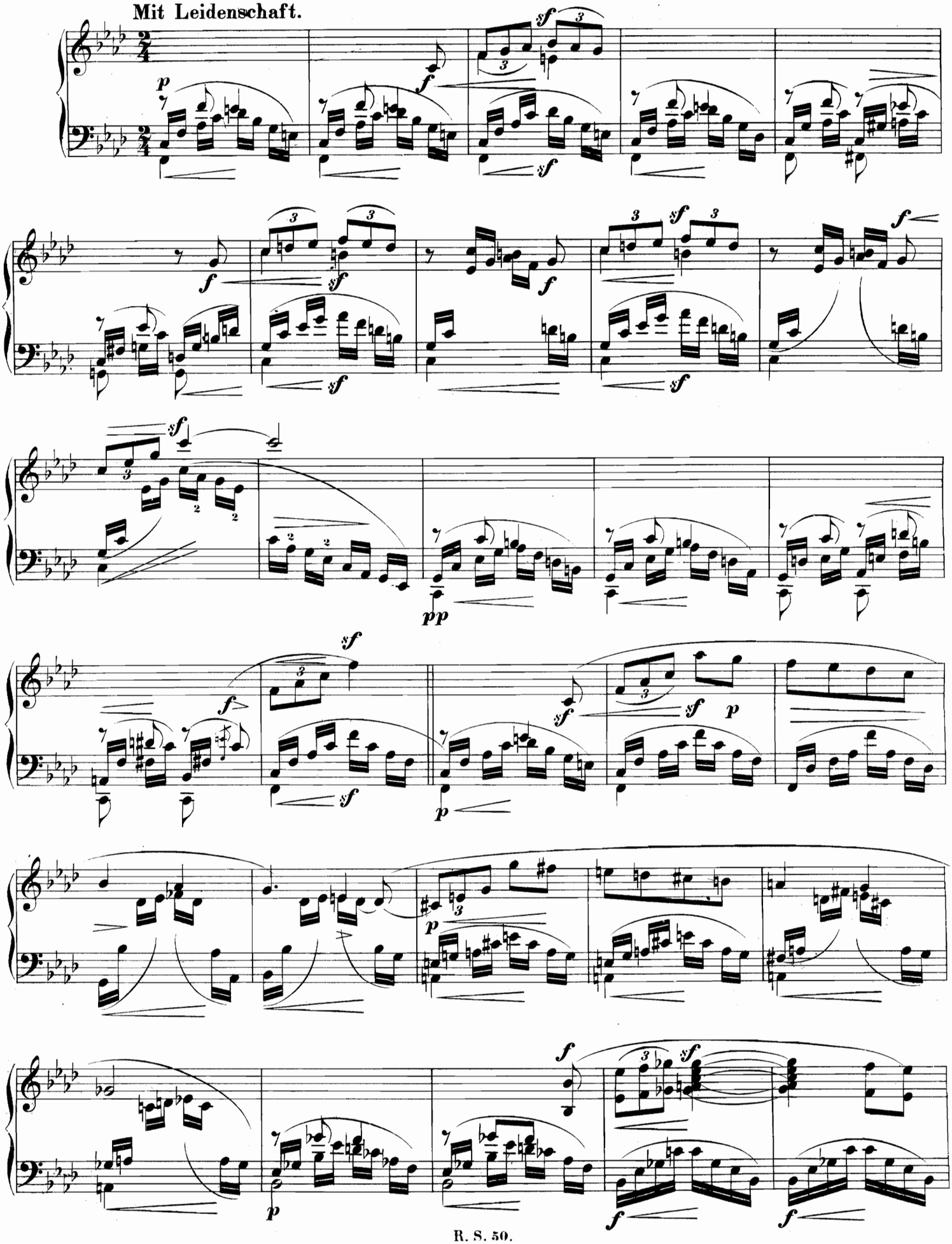

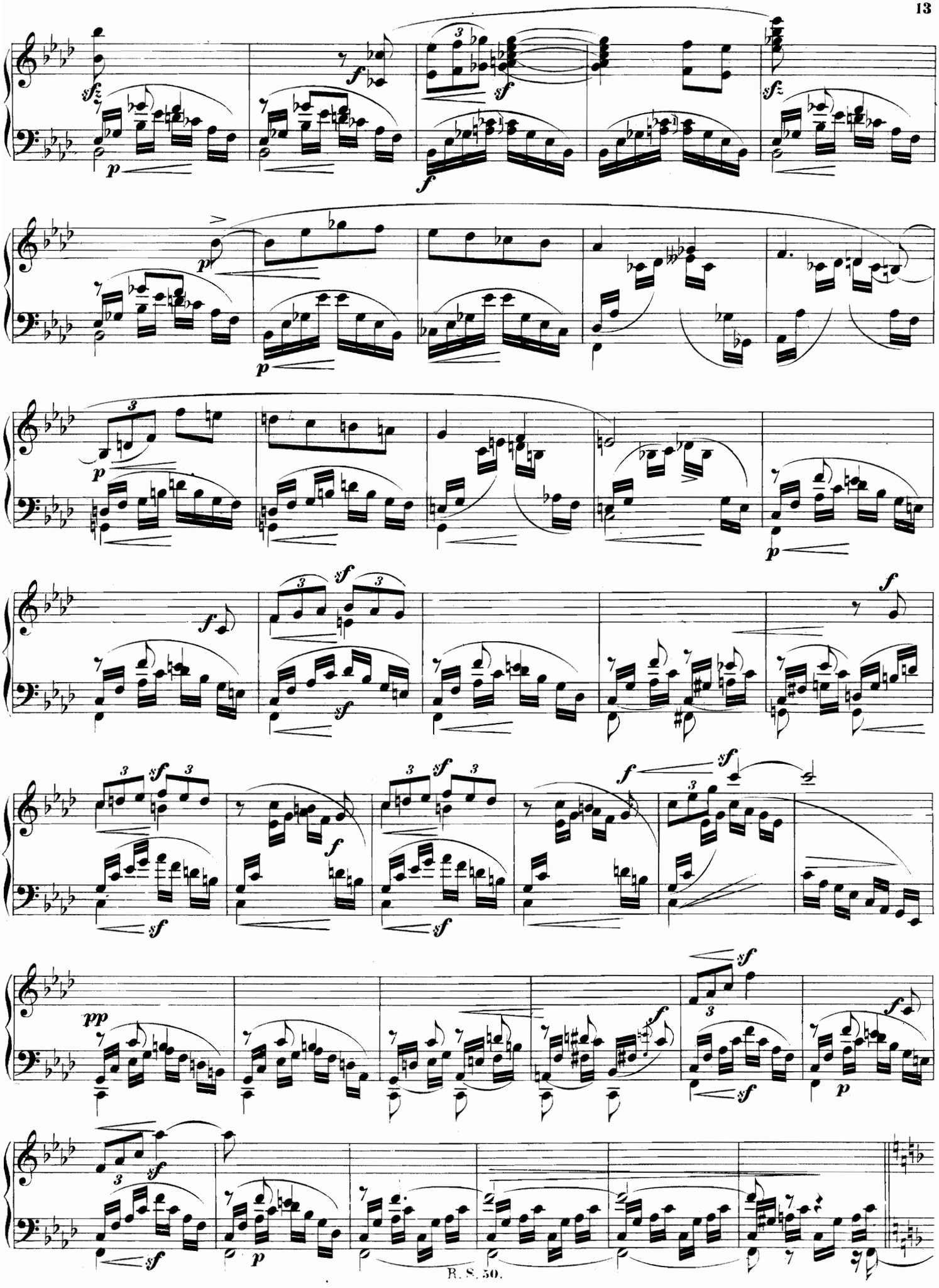

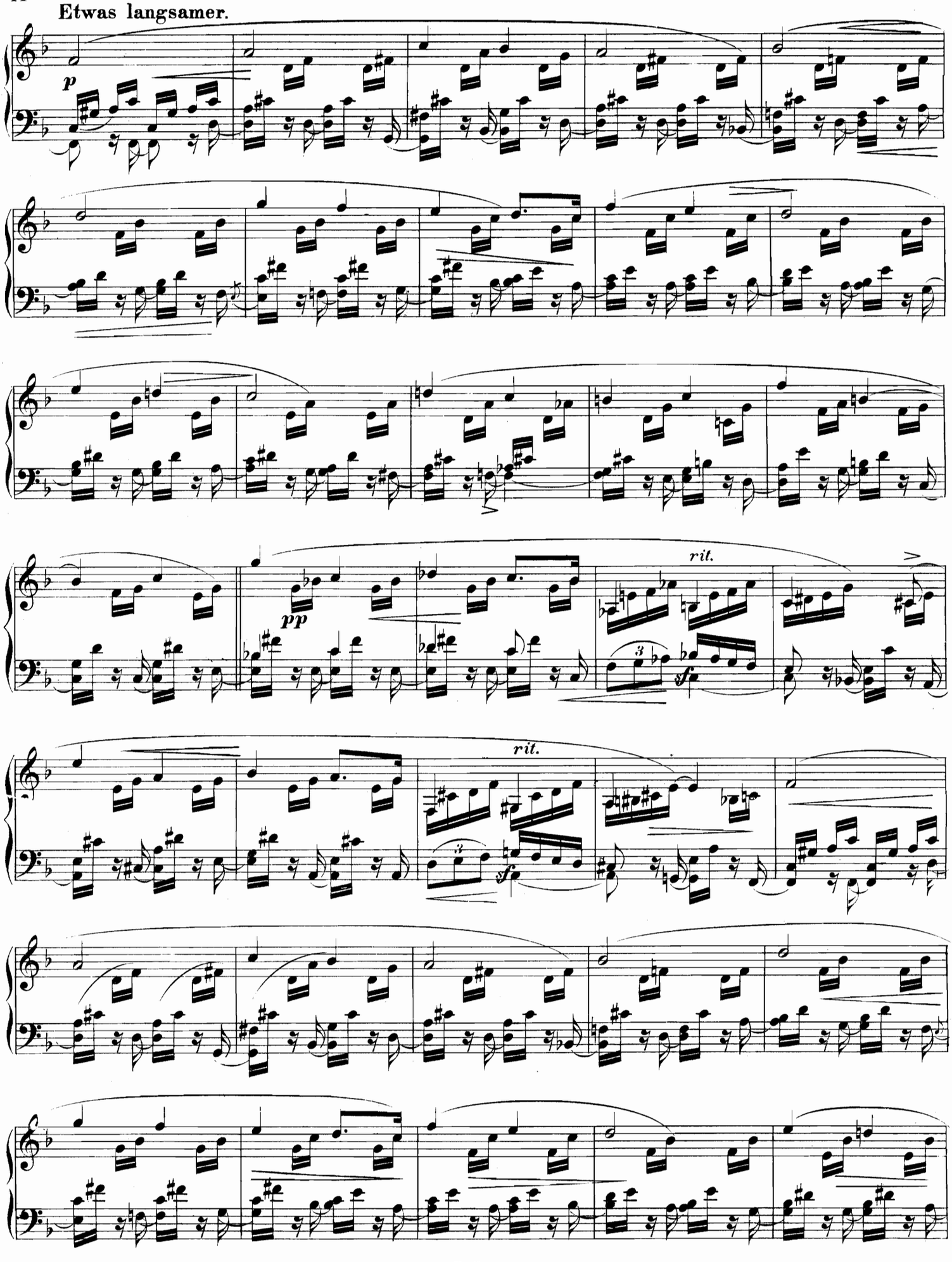
Etwas langsamer.
p
pp
rit.
sf
rit.
sf

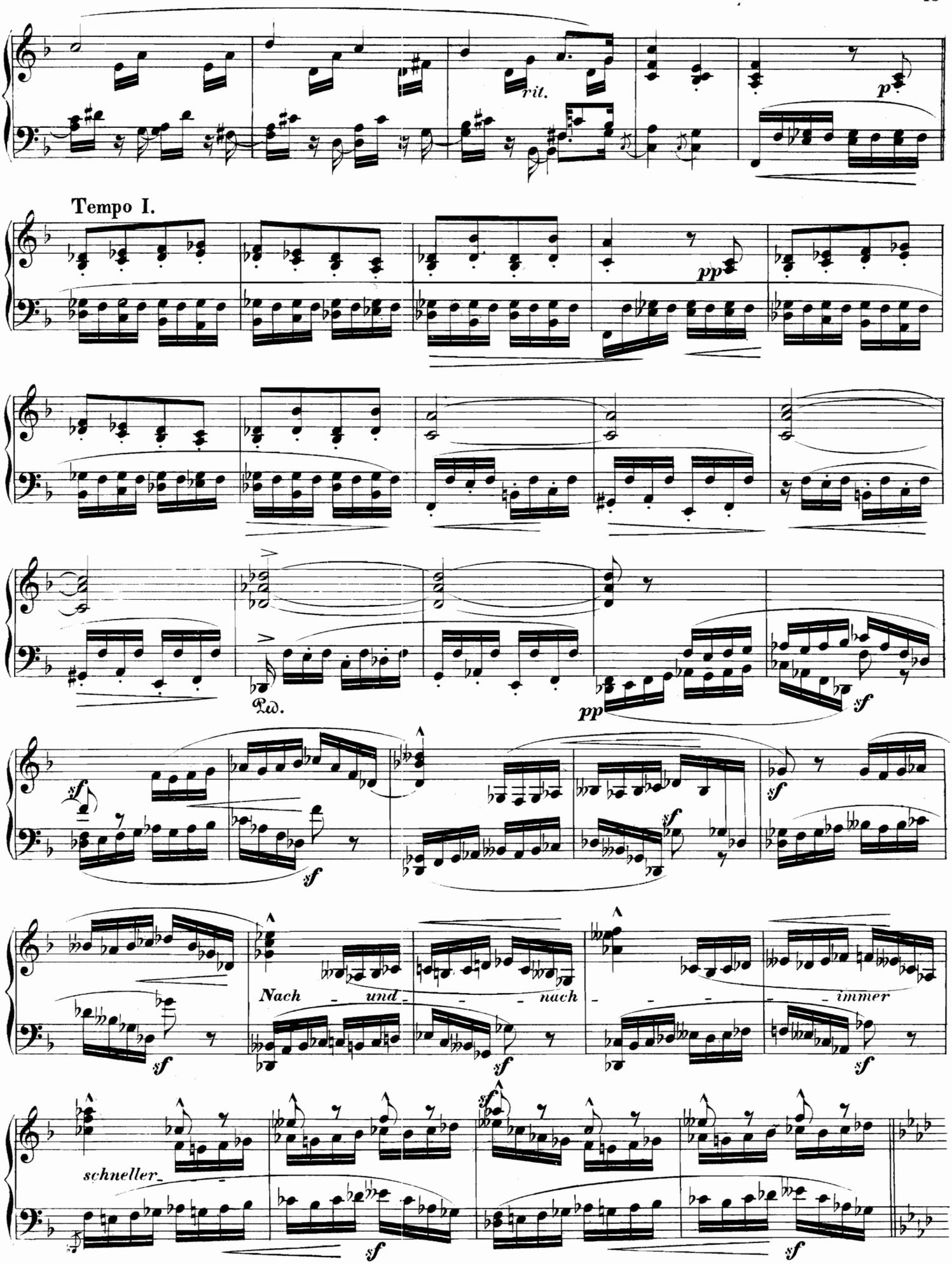
rit.
p
Tempo I.
pp
Ped.
pp
sf
sf
sf
sf
sf
sf
Nach
und
nach
immer
sf
sf
schneller
sf
sf
sf

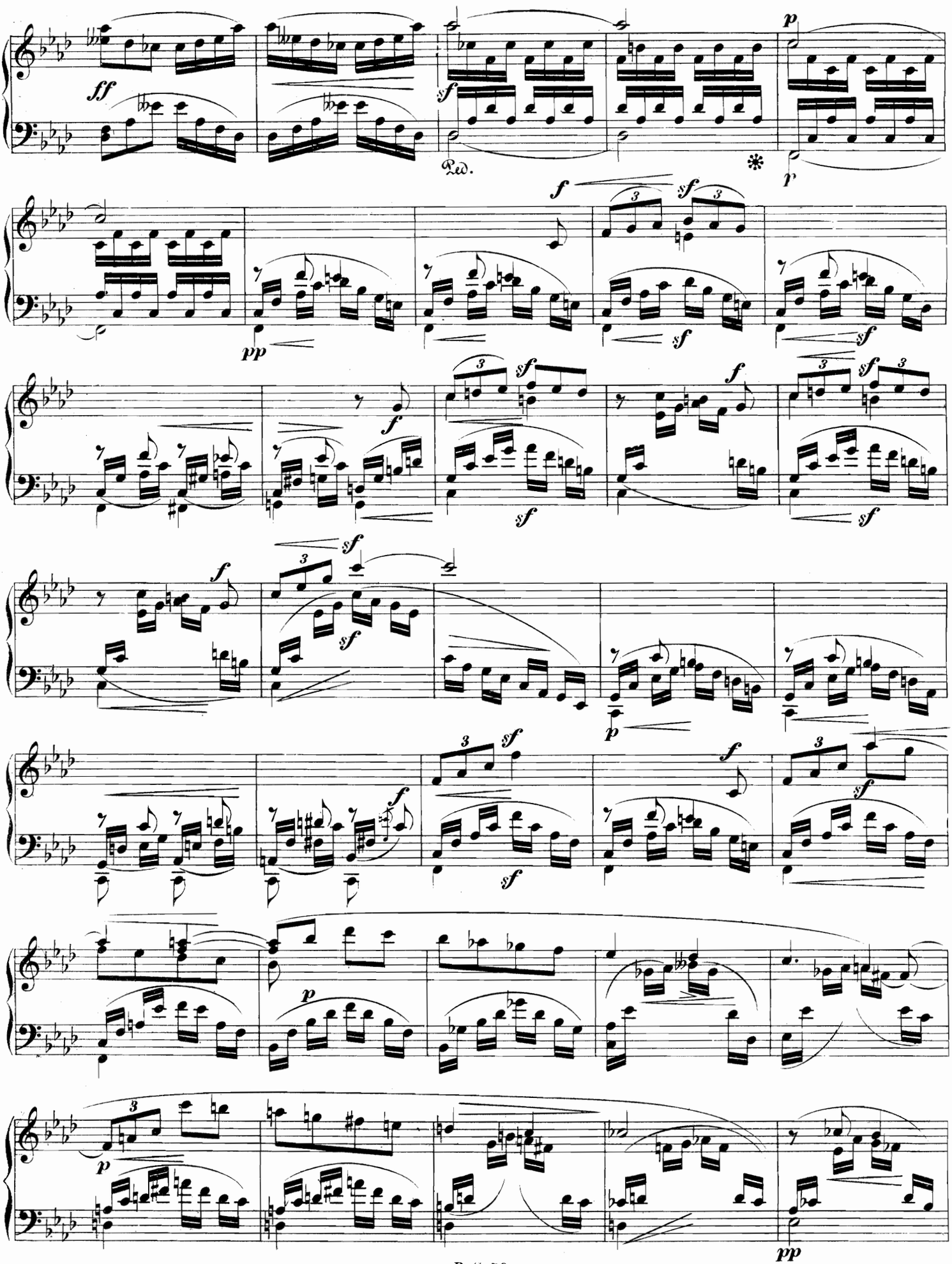
ff
sf
Ped.
p
f
pp
sf
f
sf
p
p
pp

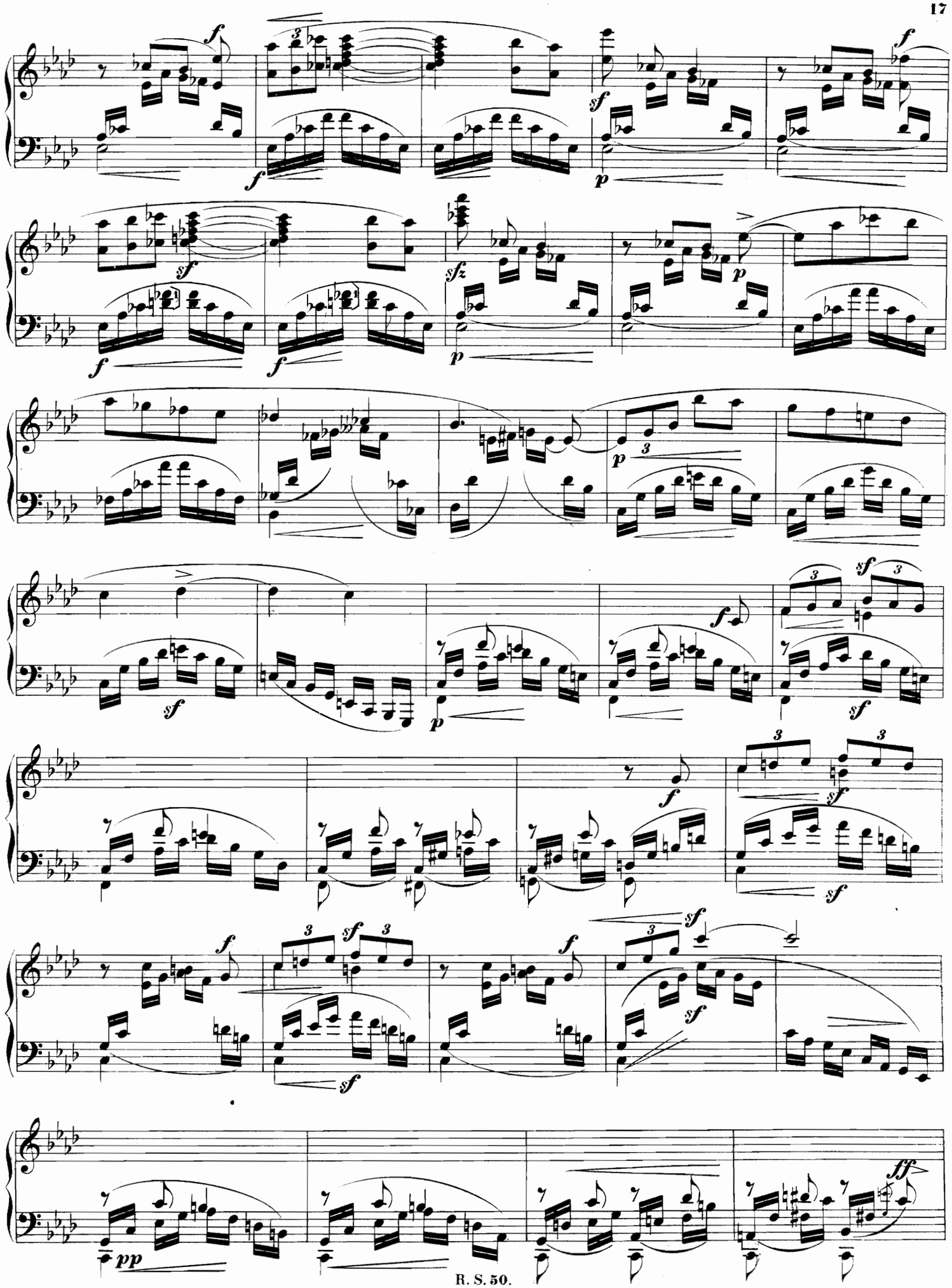

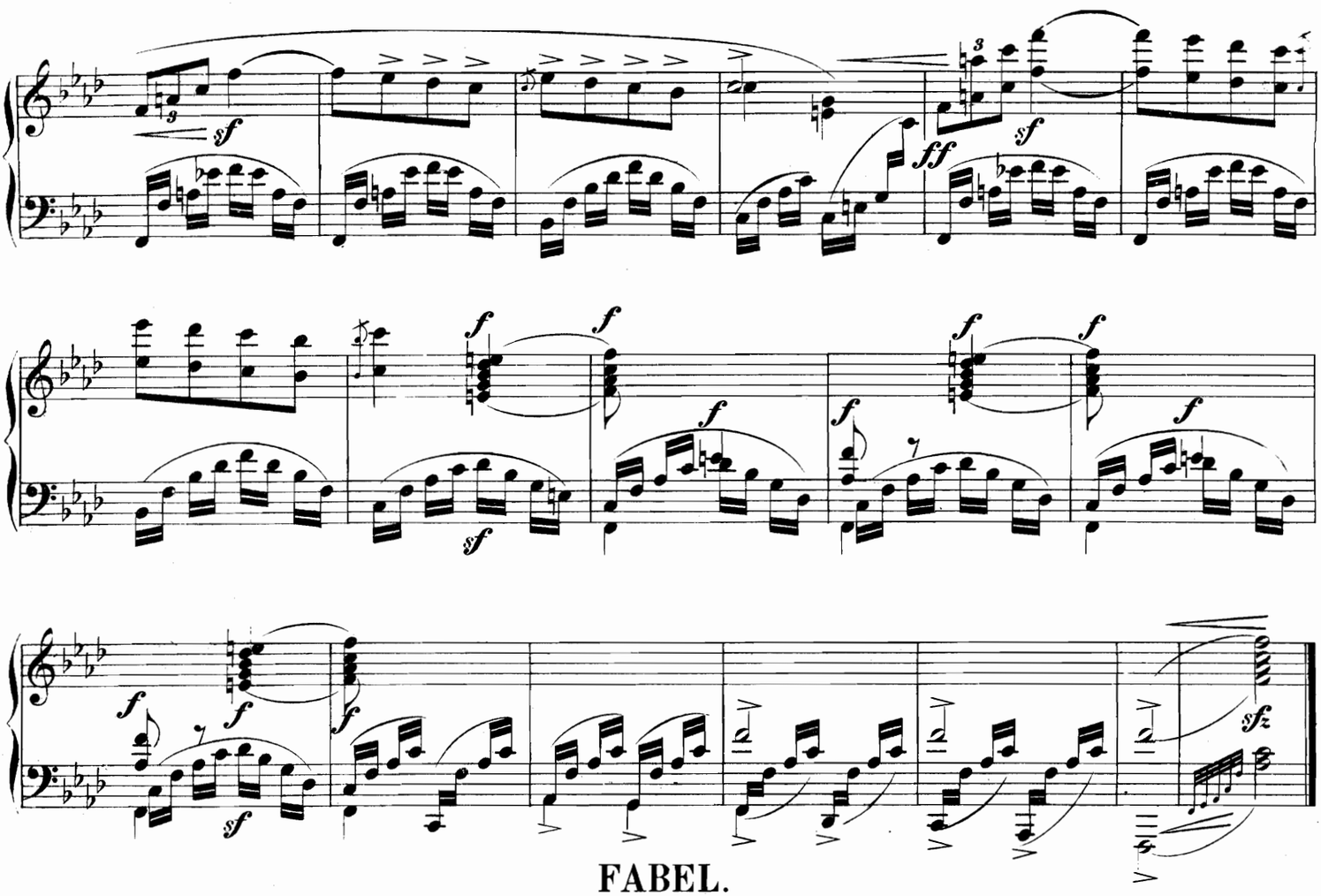

FABEL.

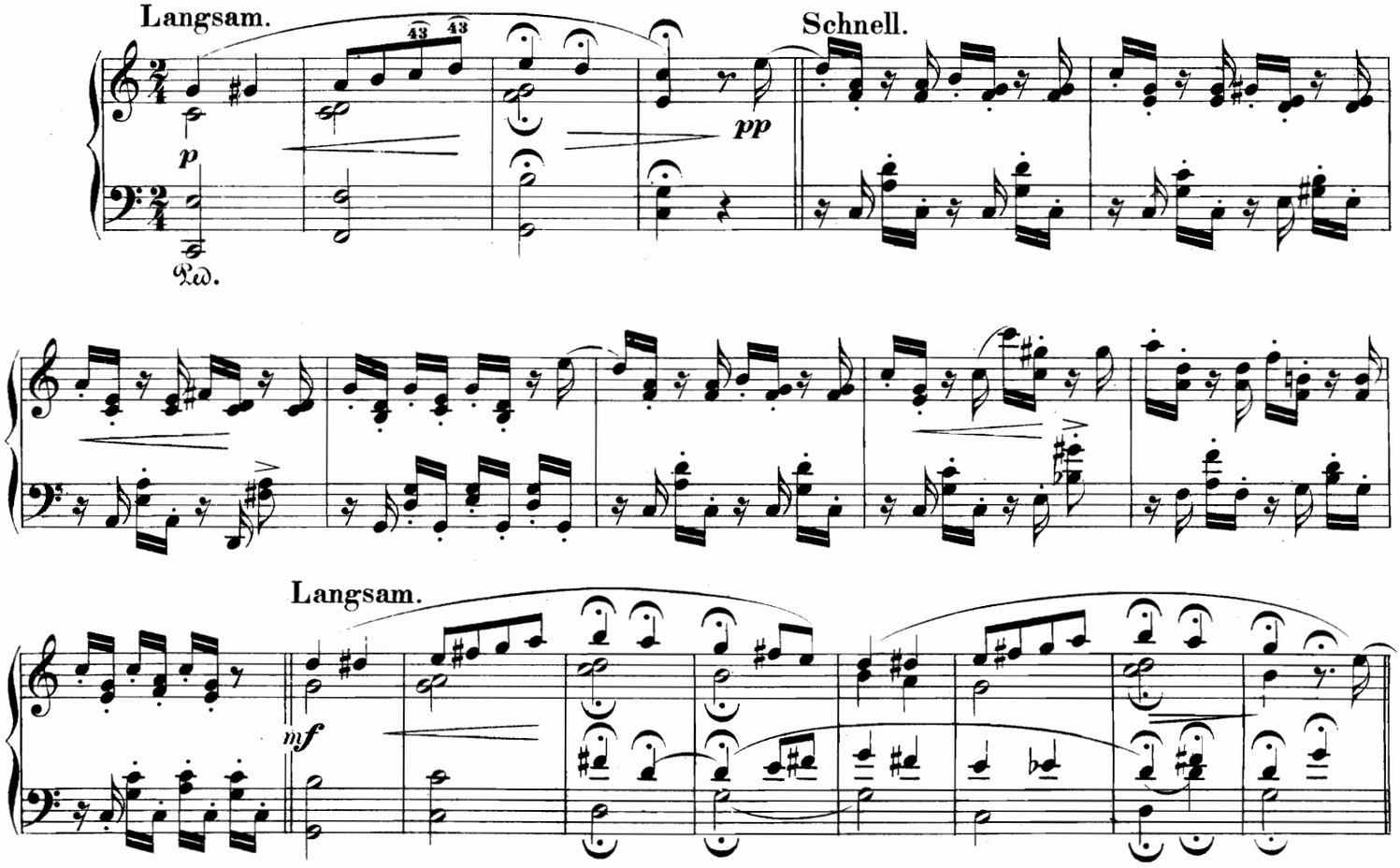

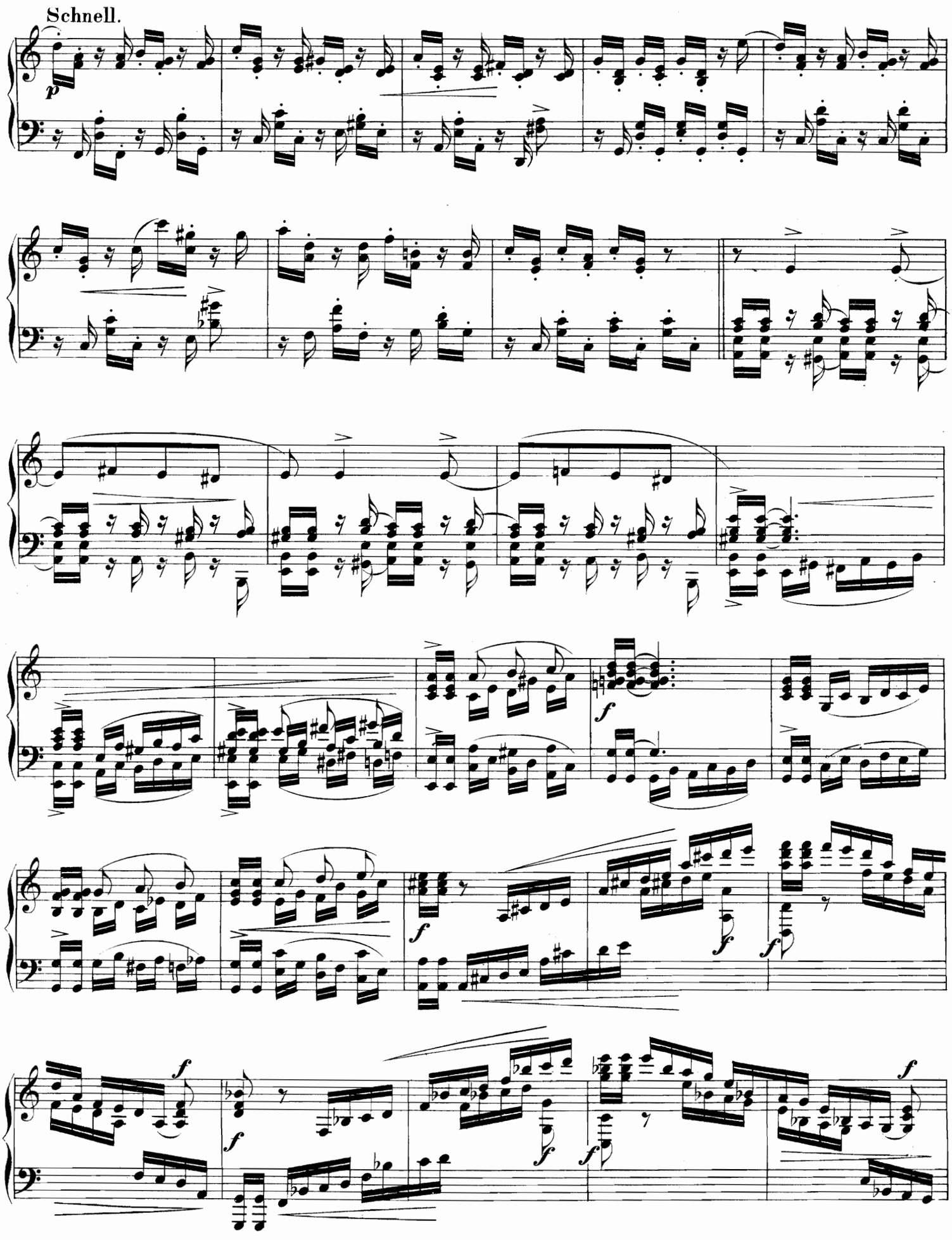
Schnell.
p
f
f
f
f
f
f
f
f

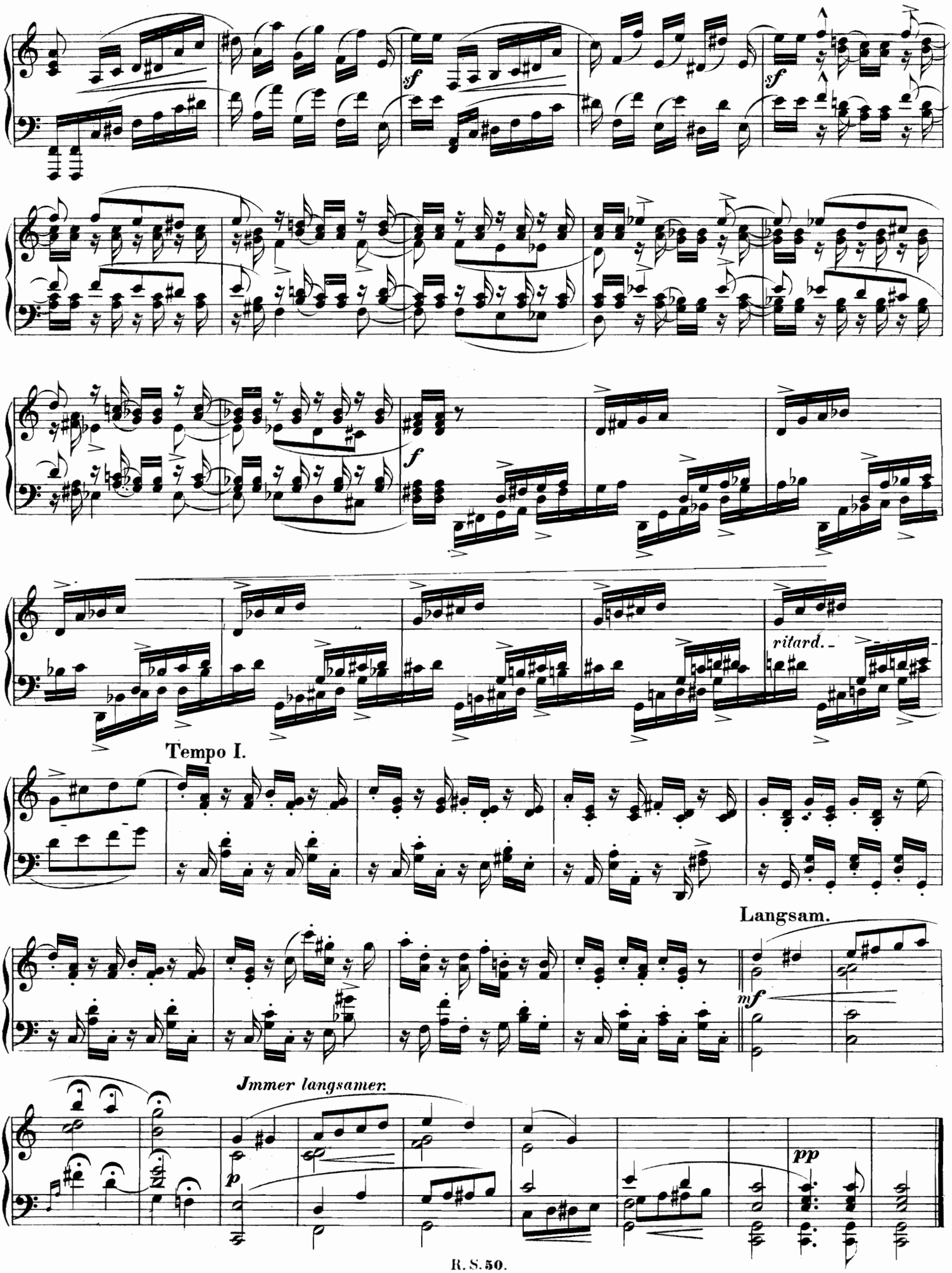
sf
sf
f
ritard.
Tempo I.
Langsam.
mf
Immer langsamer.
p
pp

Traumes Wirren.

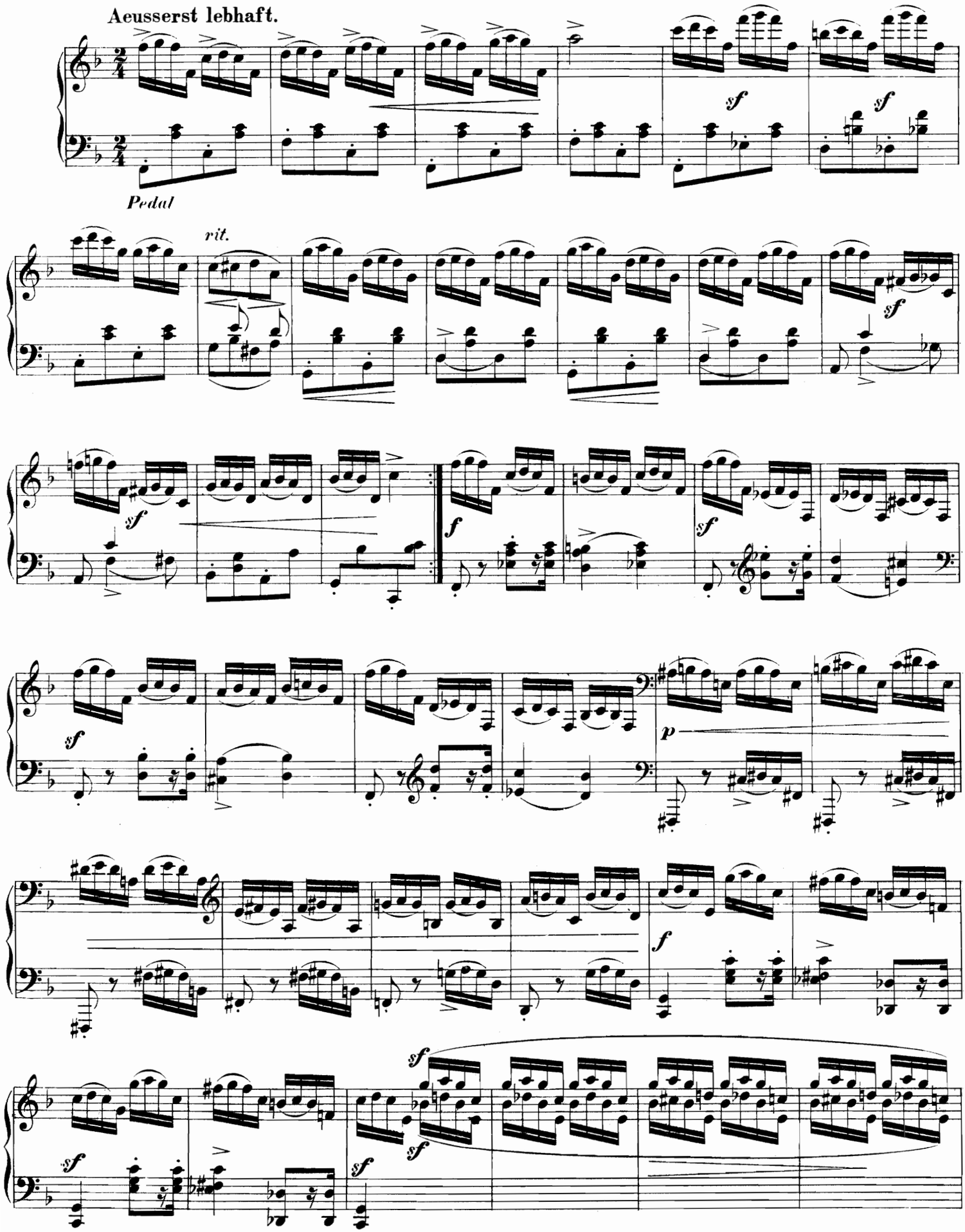

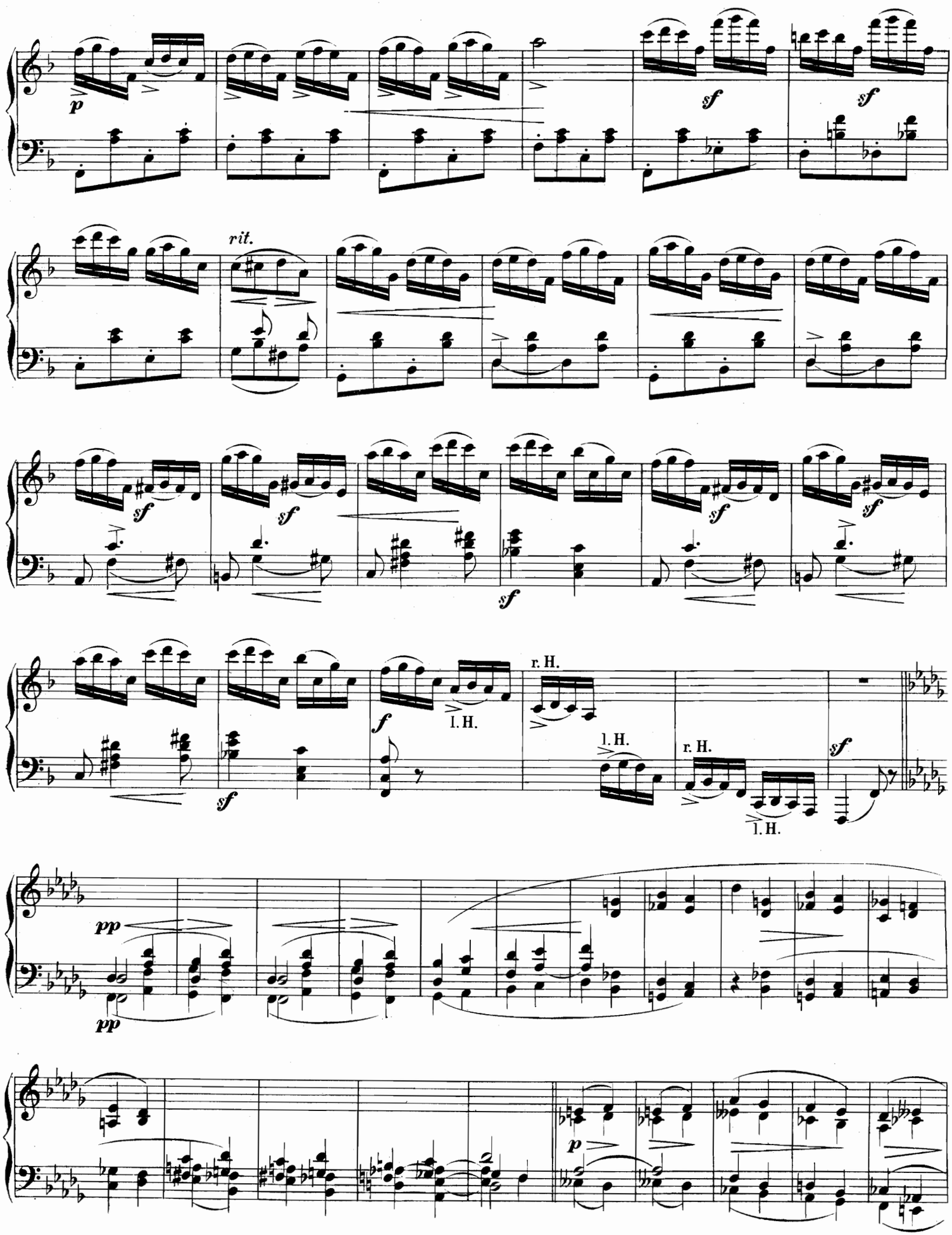
p
sf
sf
rit.
sf
sf
sf
sf
sf
f
l. H.
r. H.
l. H.
r. H.
l. H.
sf
pp
pp
p

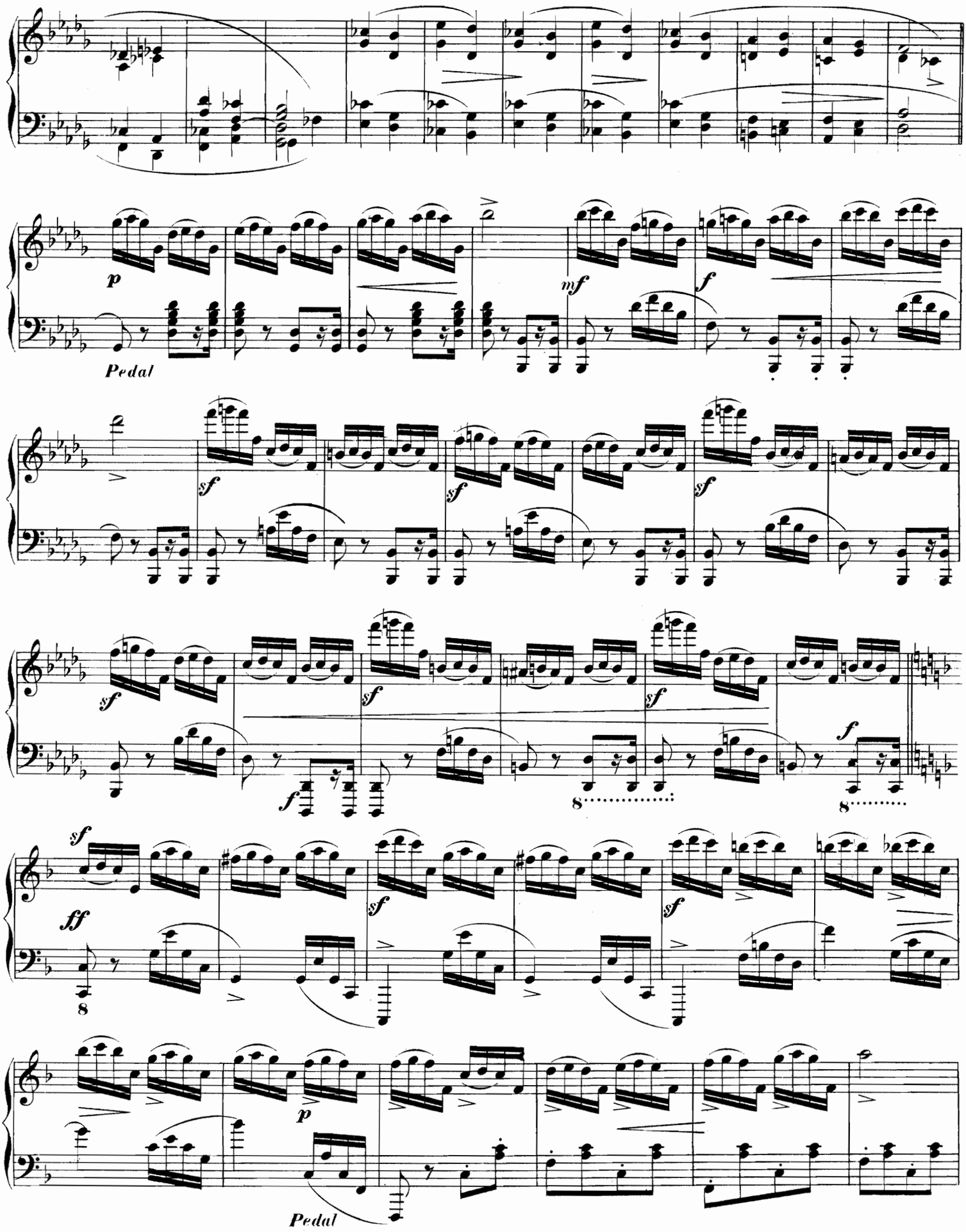
p
Pedal
mf
f
sf
sf
sf
sf
f
8
8
sf
ff
8
sf
sf
p
Pedal

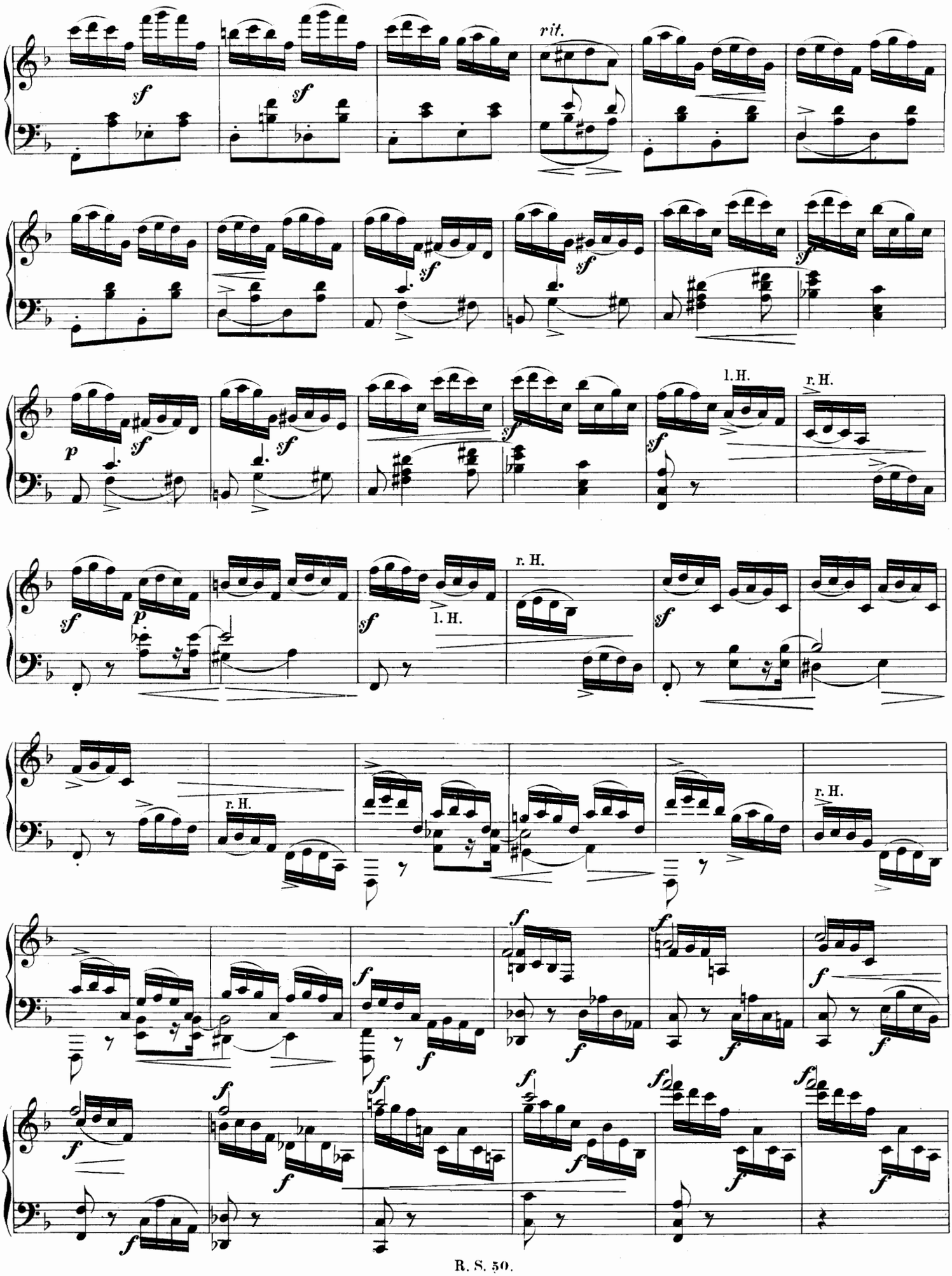
rit.
l. H.
r. H.

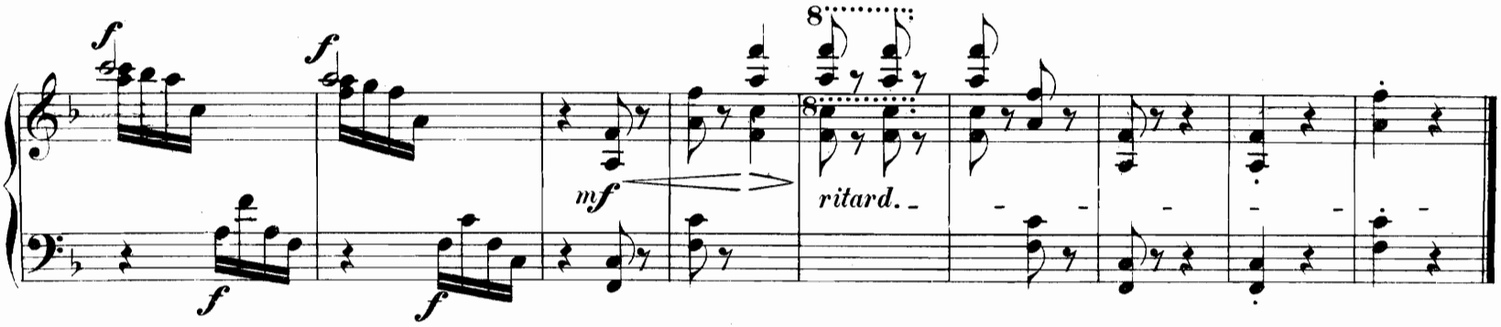

Ende vom Lied.

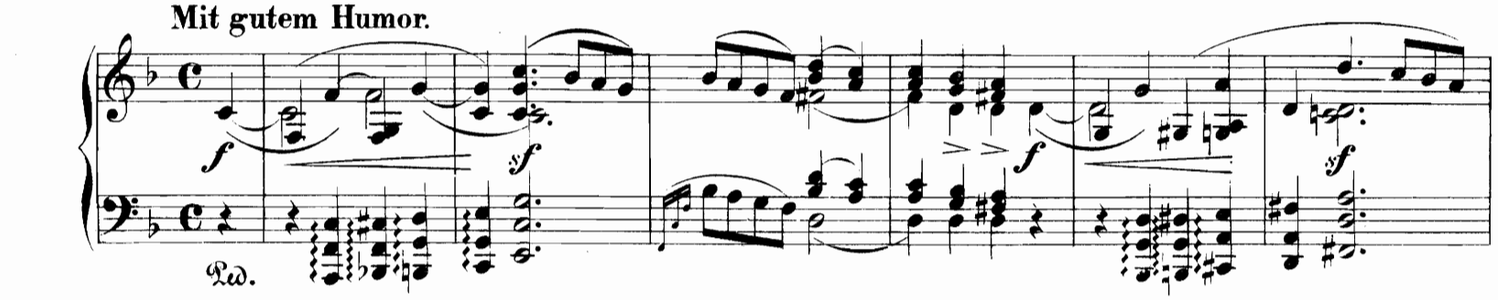

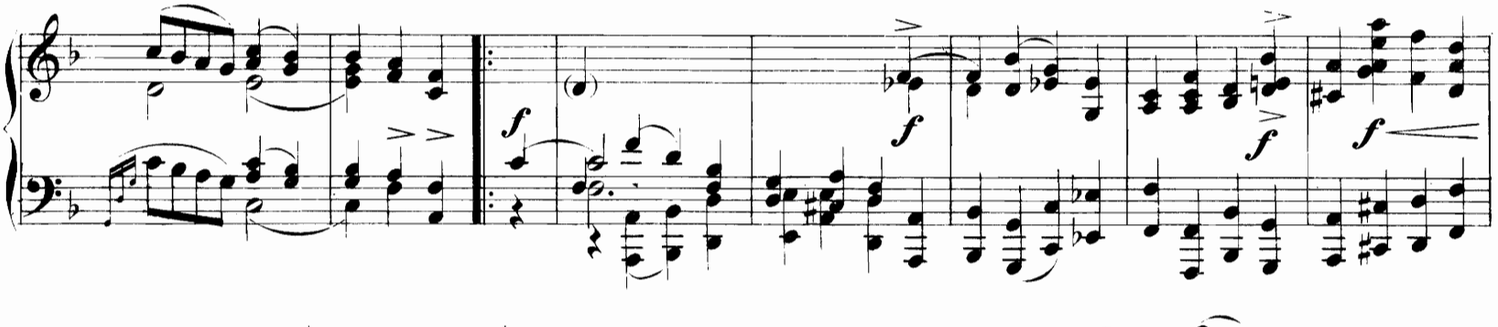

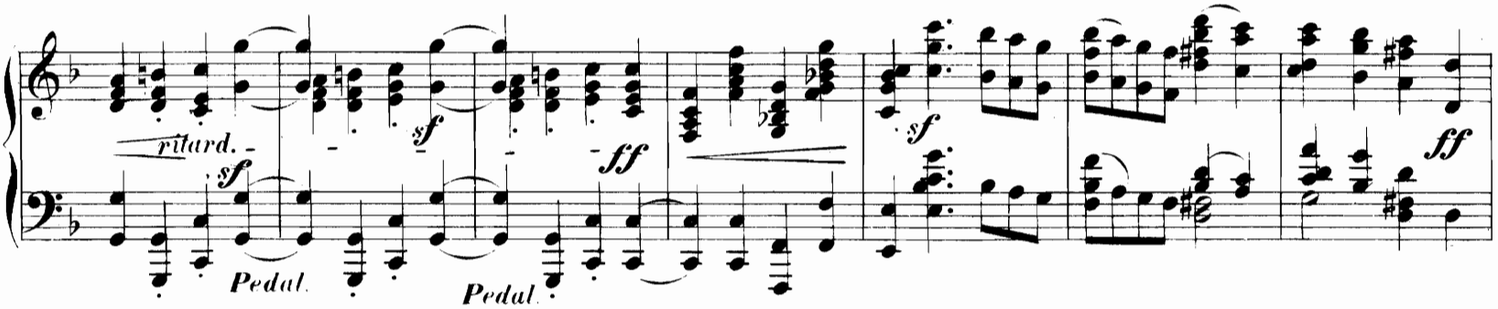

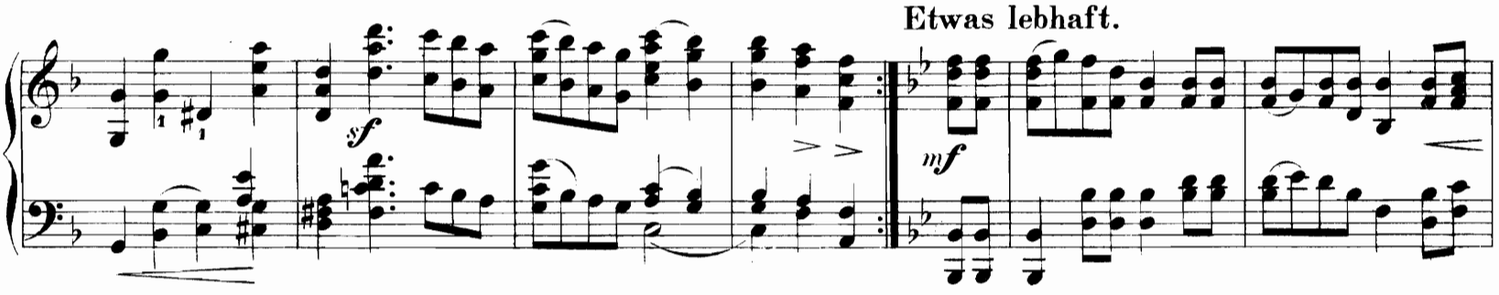

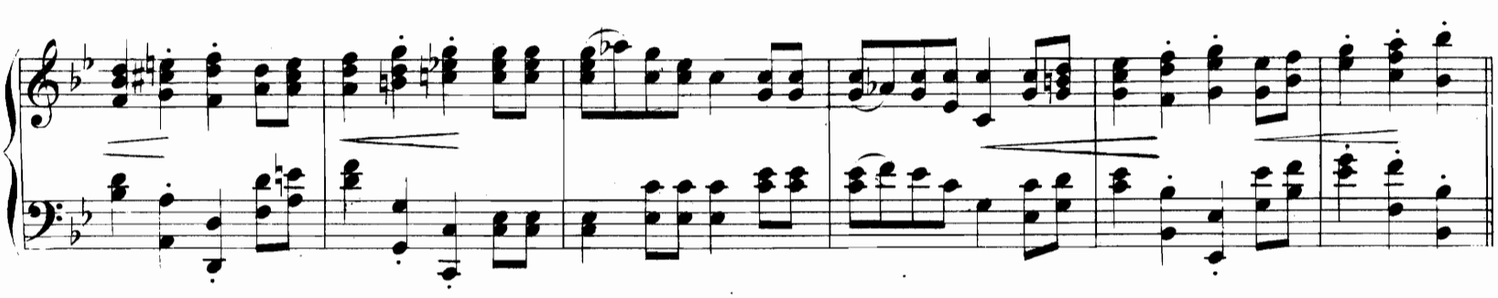

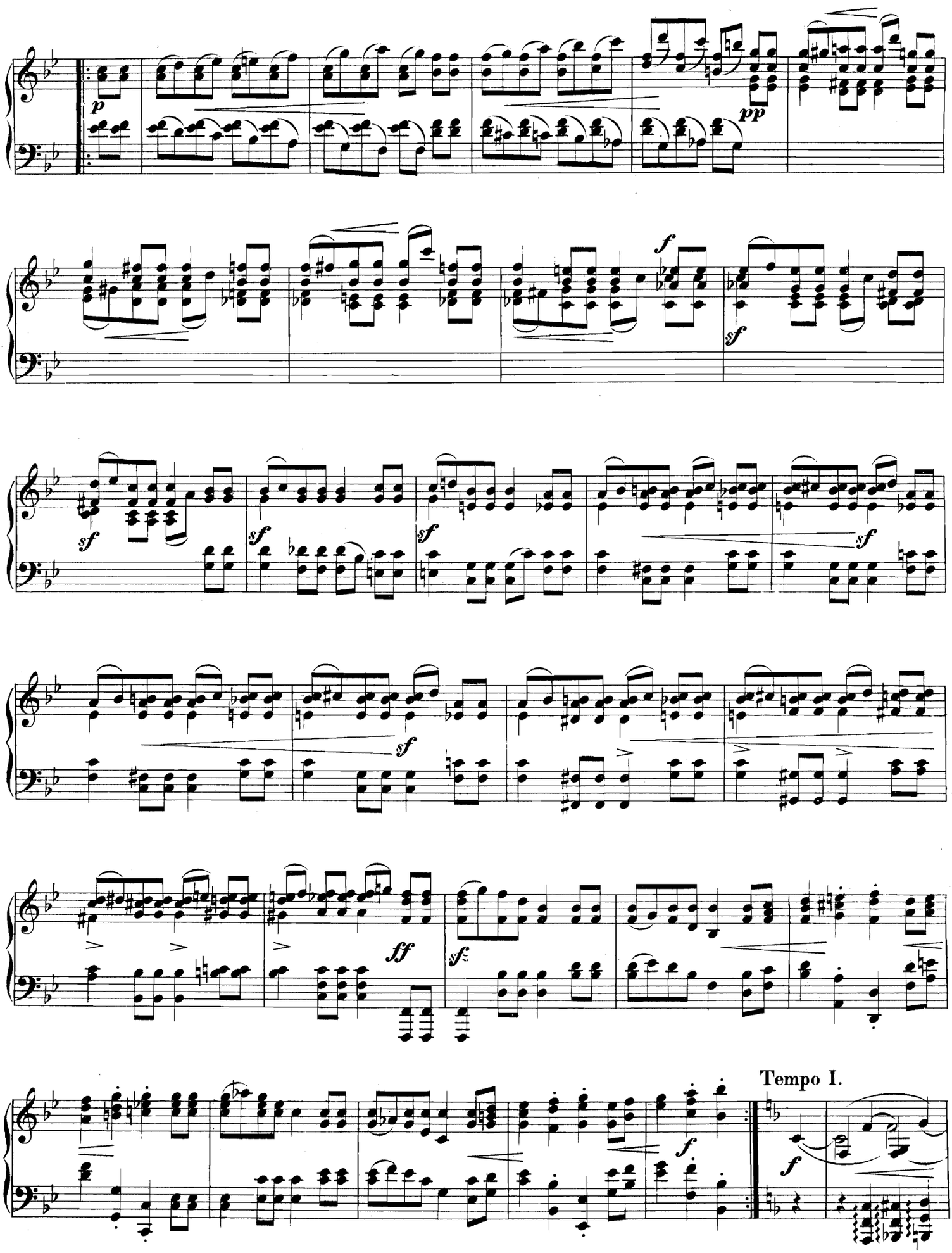
p
pp
f
sf
sf
sf
sf
sf
sf
ff
sf
Tempo I.
f

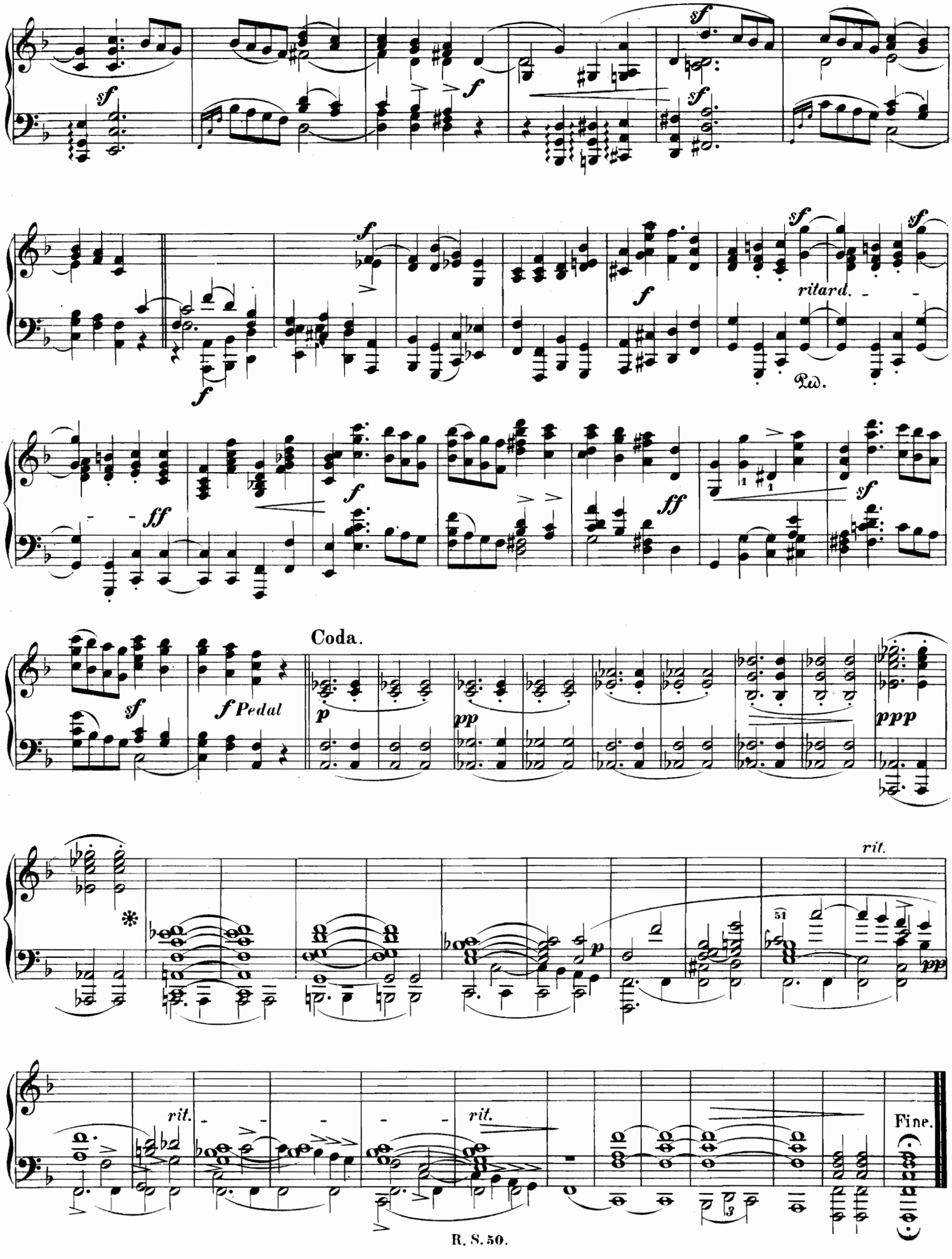
sf
f
ritard.
Rd.
ff
Coda.
f Pedal
p
pp
ppp
rit.
Fine.