# SONATA

von

## Luigi Boccherini.

(1743 - 1805)

Bearbeitung von Alfred Moffat.

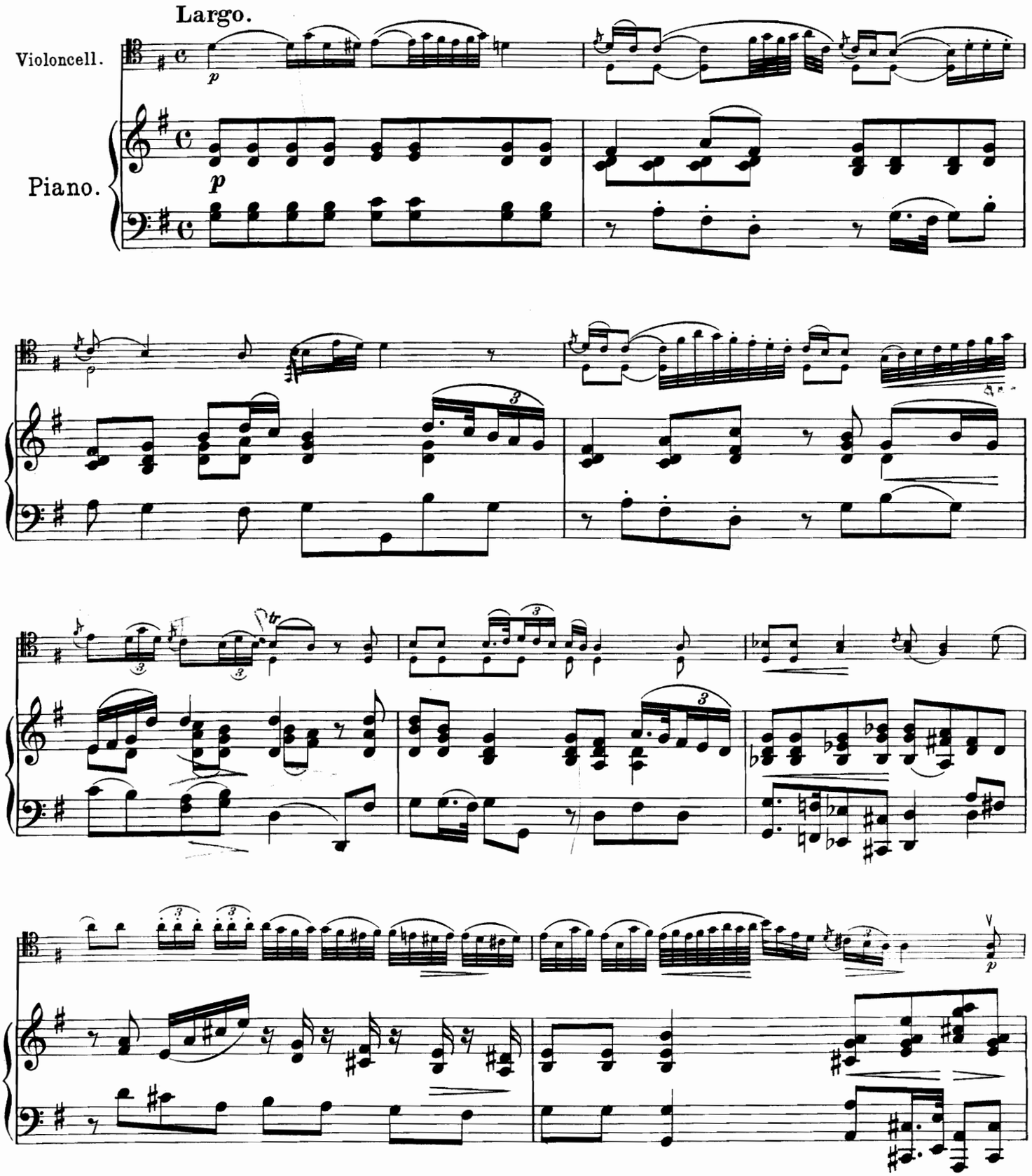


Copyright 1904 by N. Simrock, G. m. b. H., Berlin.

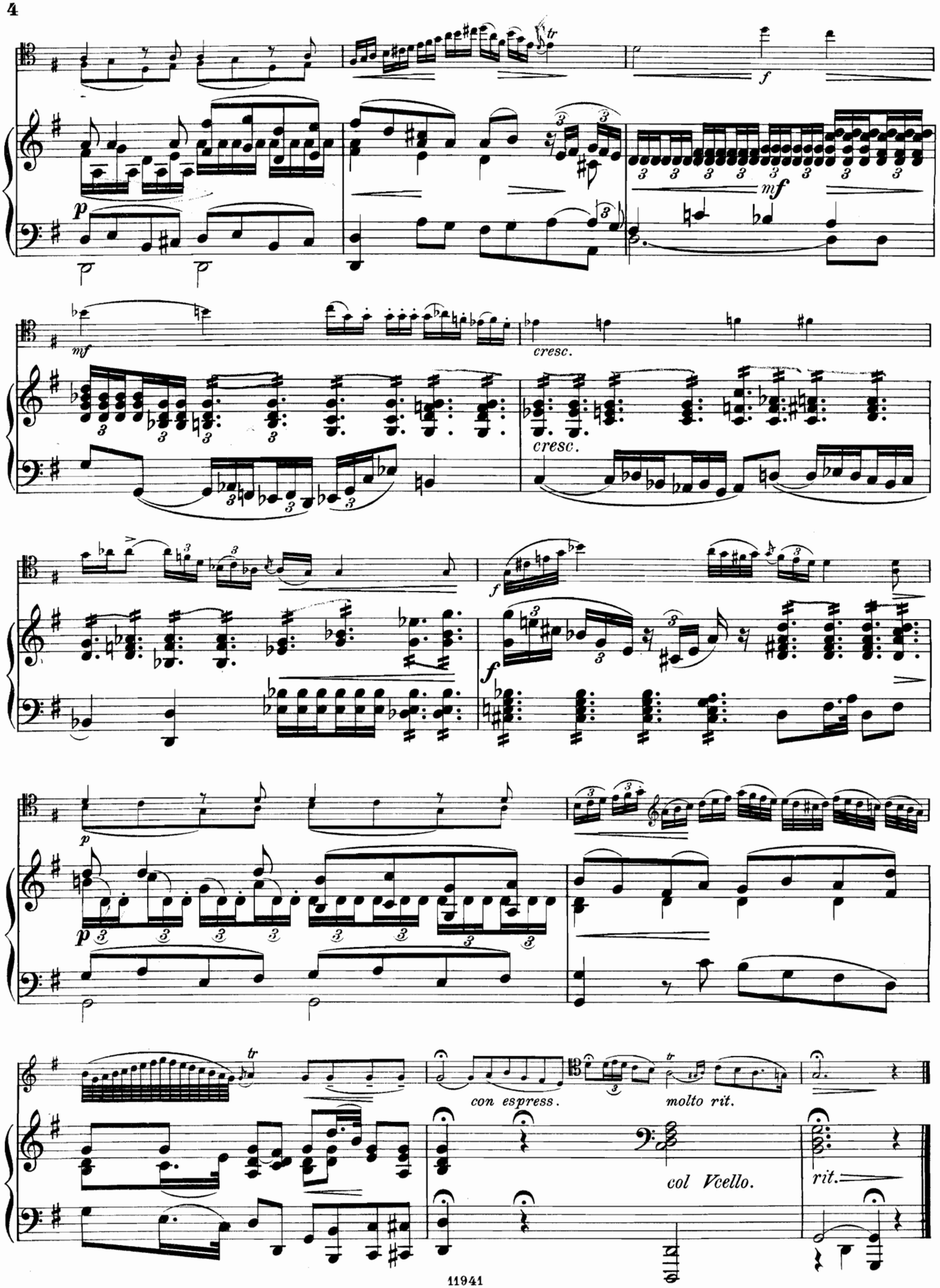
tr
f
p
mf
mf
cresc.
cresc.
f
f
p
p
tr
con espress.
tr
molto rit.
col Vcello.
rit.

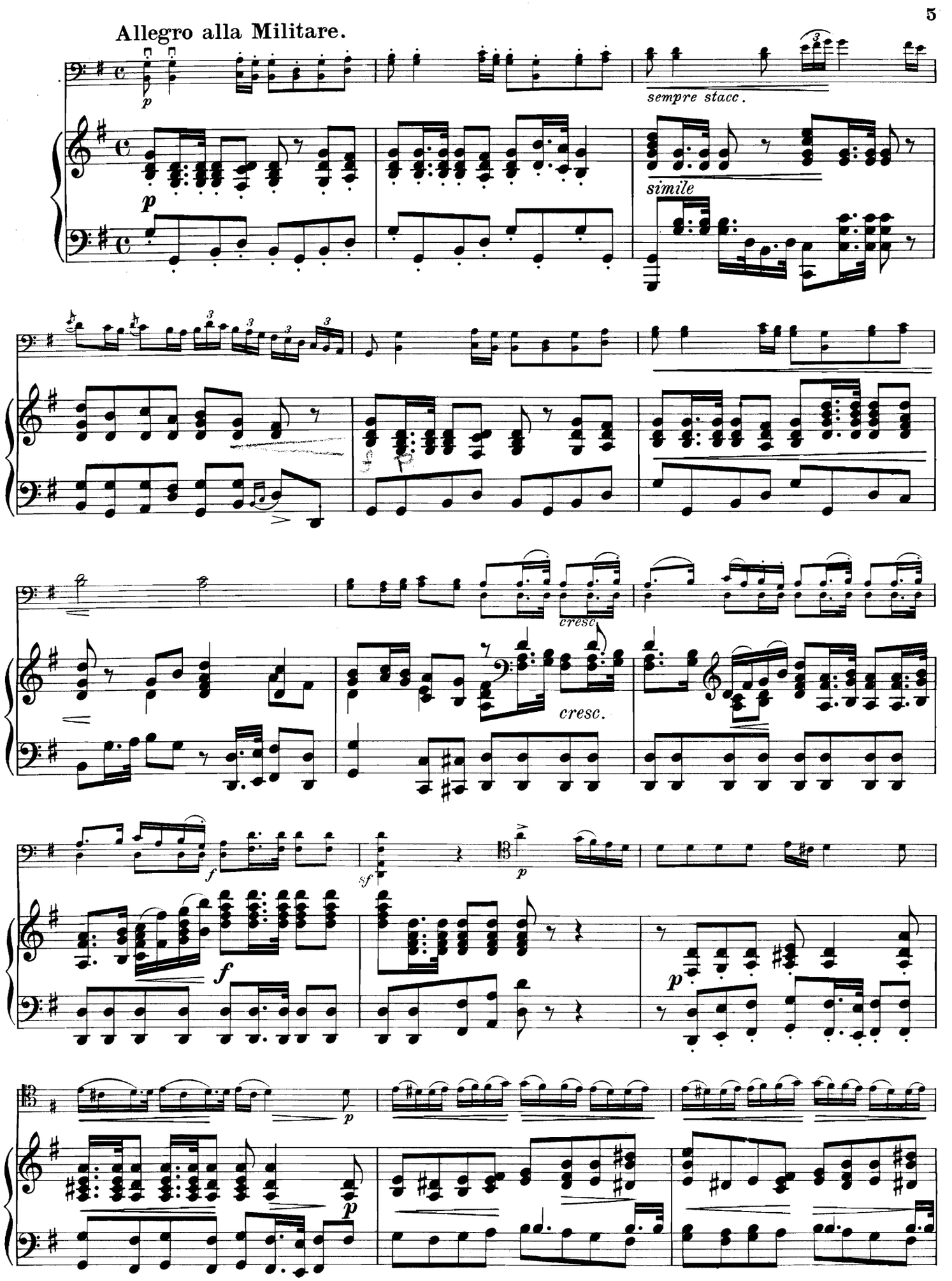
Allegro alla Militare.
sempre stacc.
simile
cresc.
cresc.

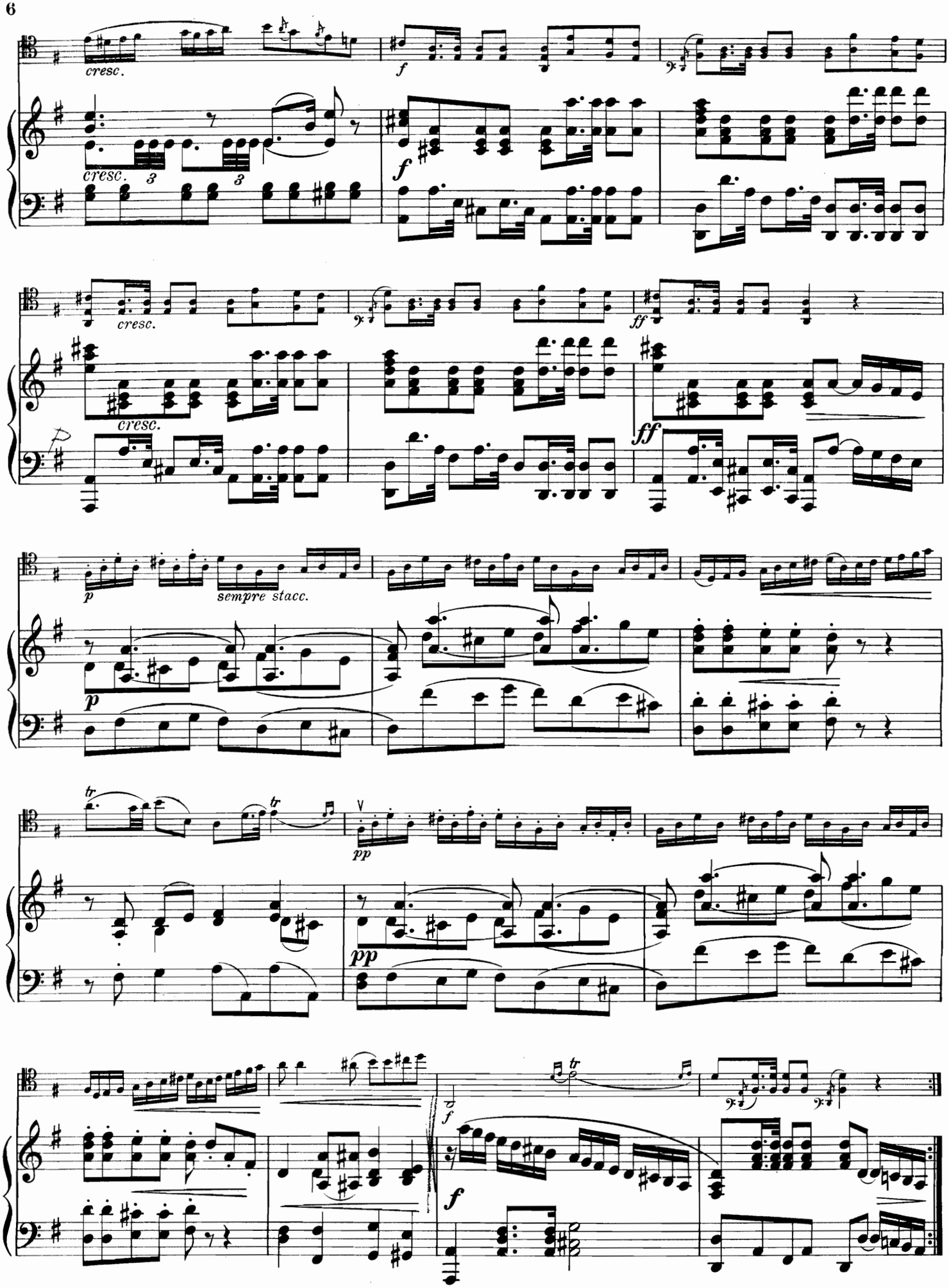
cresc.
f
cresc.
3
3
f
cresc.
cresc.
ff
ff
p
sempre stacc.
p
tr
tr
pp
pp
f
f
tr

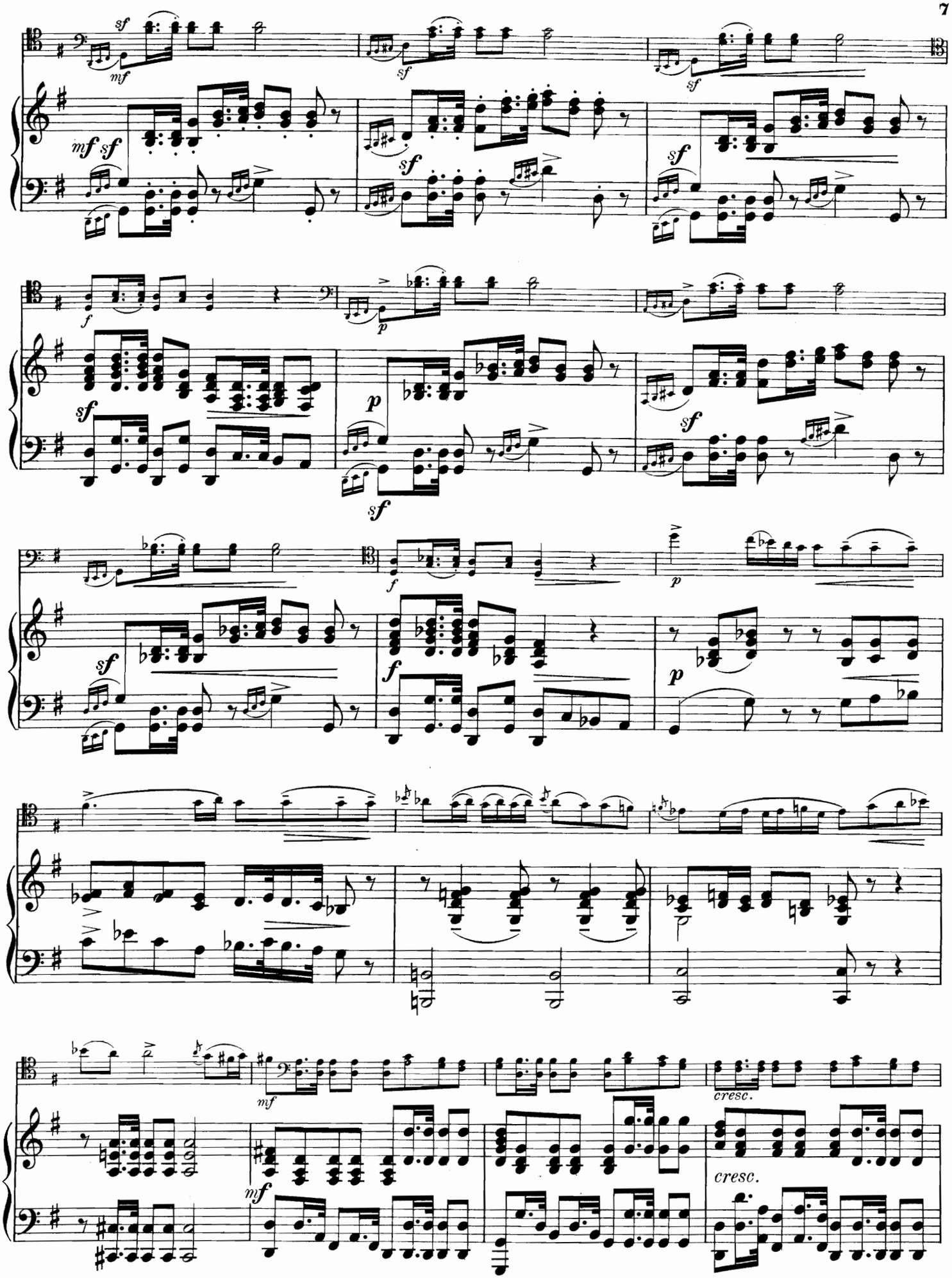
cresc.
cresc.

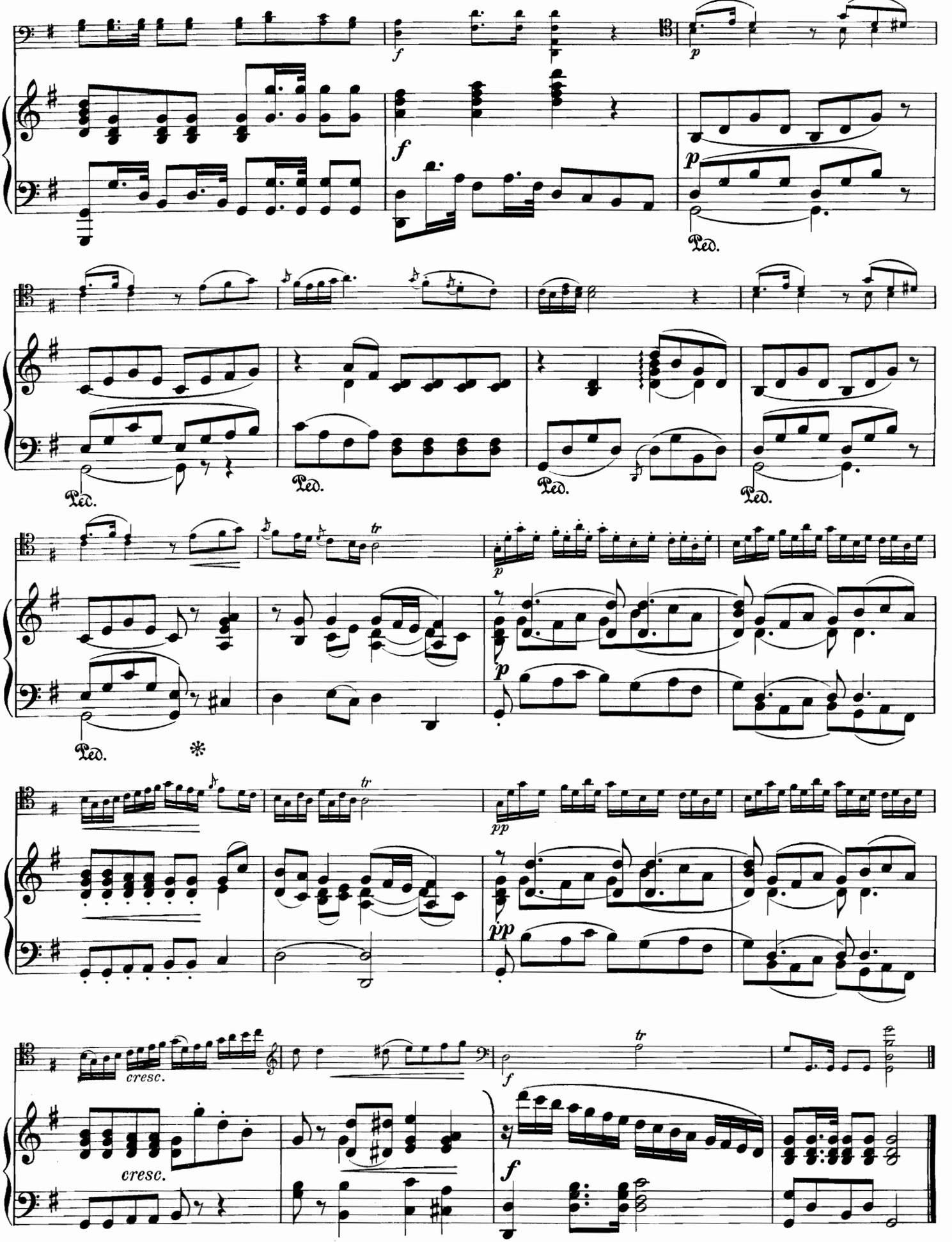
f
p
Ped.
tr
pp
cresc.

Minuetto.
Allegretto pastorale.

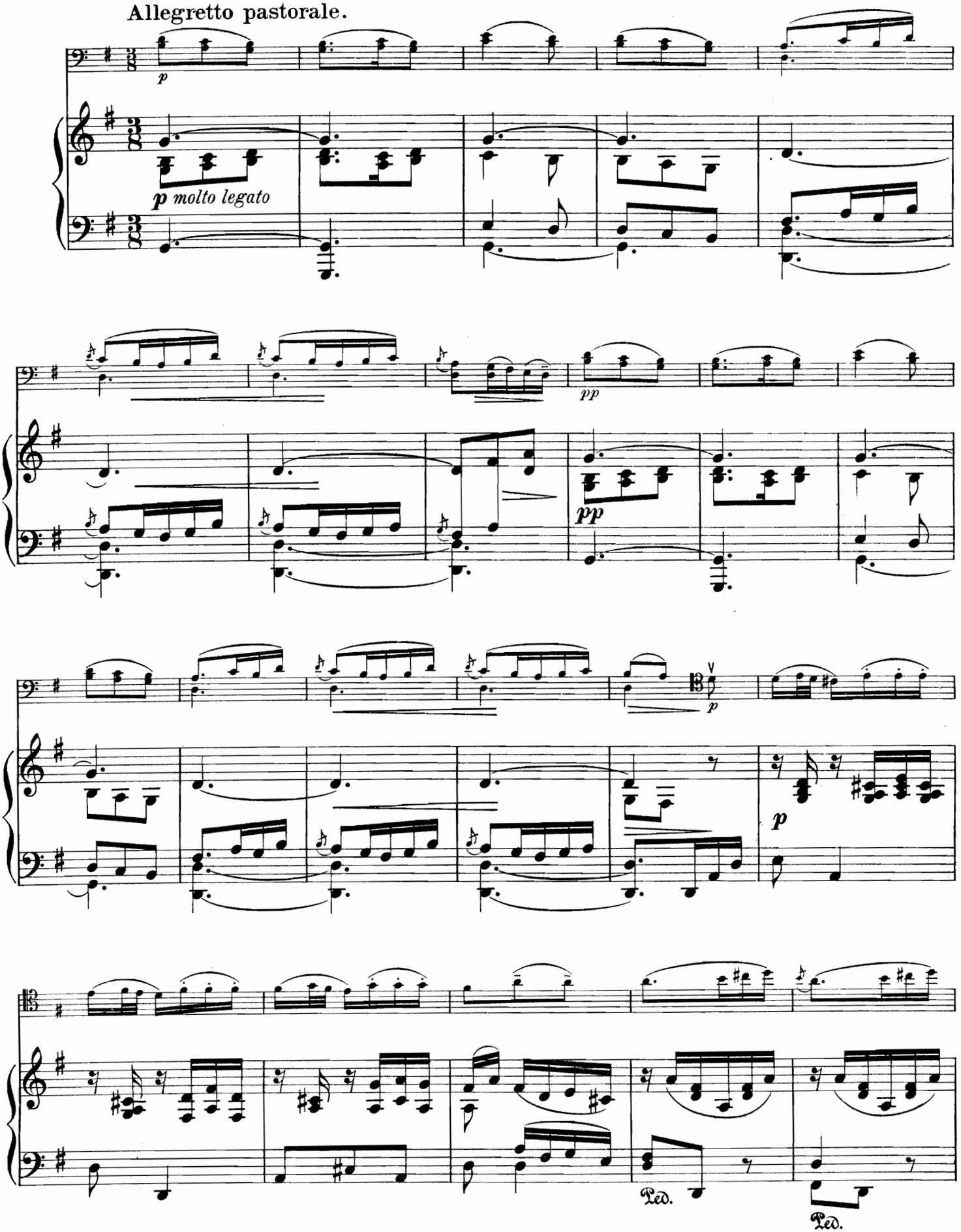

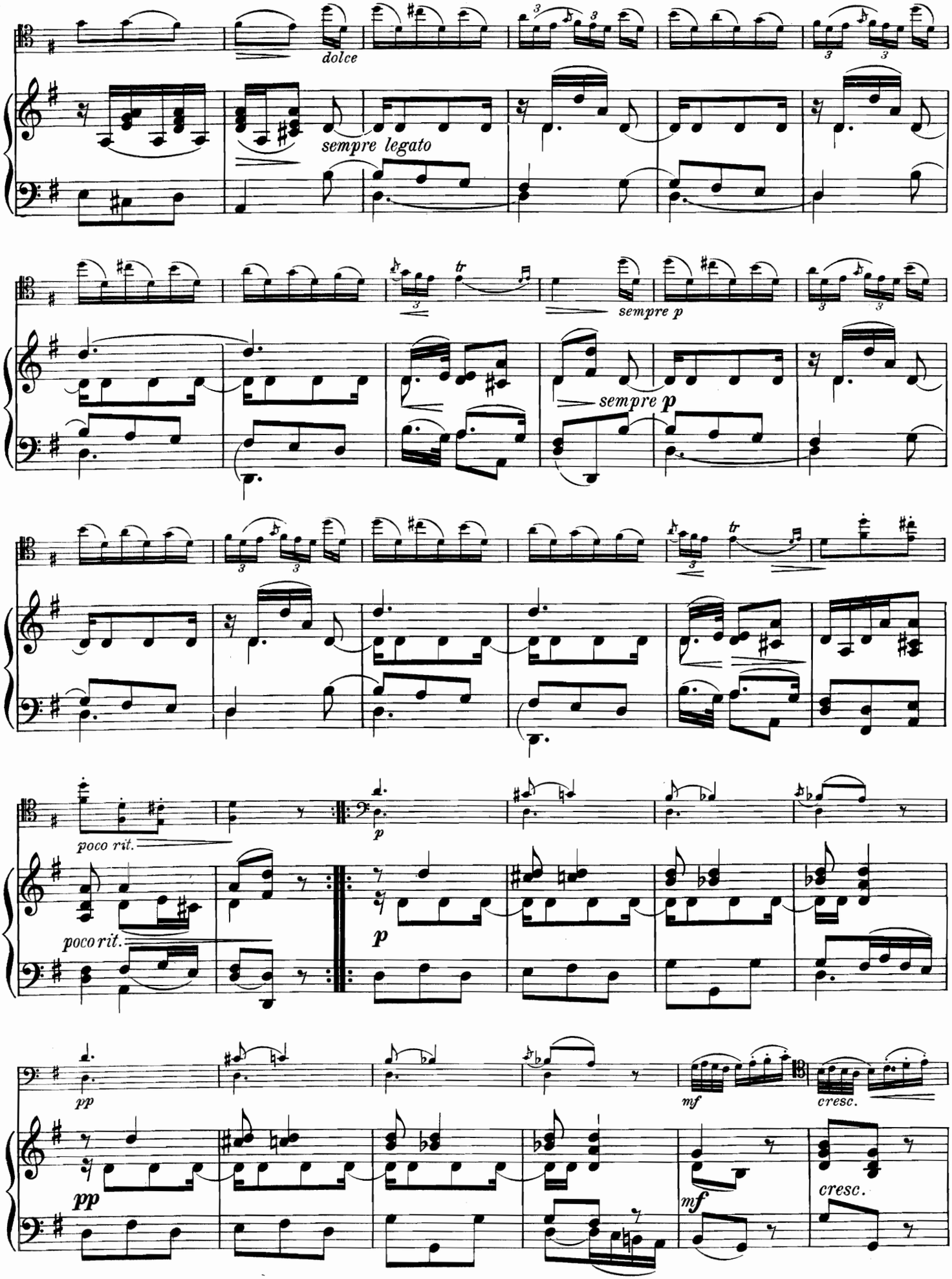
dolce
sempre legato
tr
sempre p
sempre p
poco rit.
poco rit.
p
p
pp
pp
mf
mf
cresc.
cresc.

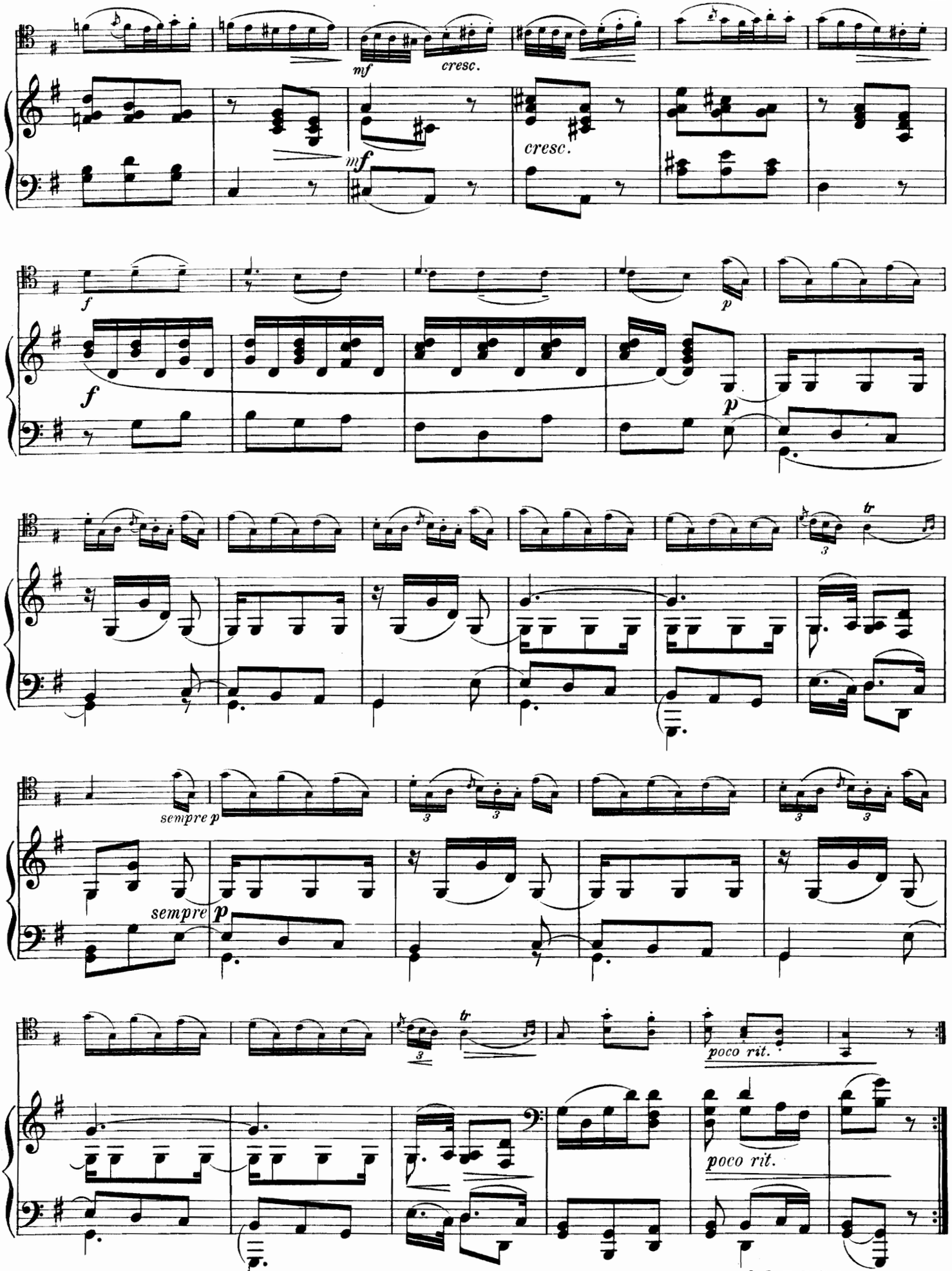
mf
cresc.
mf
cresc.
f
p
f
p
tr
sempre p
sempre p
tr
poco rit.
poco rit.



106666