

55376

Sinfonie

(H moll.)

VON

HEINRICH ESSER

OP. 79

N° 20 000

Pr. Partitur Fl. 8 - 24 Kr.
Stimmen . 12 - 36 .

Eigenthum der Verleger. Eingetragen in das Archiv der Union.

MAI 1874

BEI B. SCHOTT'S SÖHNEN.

Brüssel, Gebrüder Schott, 89 Montagne de la Cour.
London, Schott & C^{ie}, 159 Regent Street.

Paris, Schott,
1 Rue Anker (N° 40 du C^o Hôtel).

Vollständiges Auslieferungslager,
LEIPZIG, C. F. LEEDE

Propriété pour tous pays.
Ent. Stei. Hall.

20

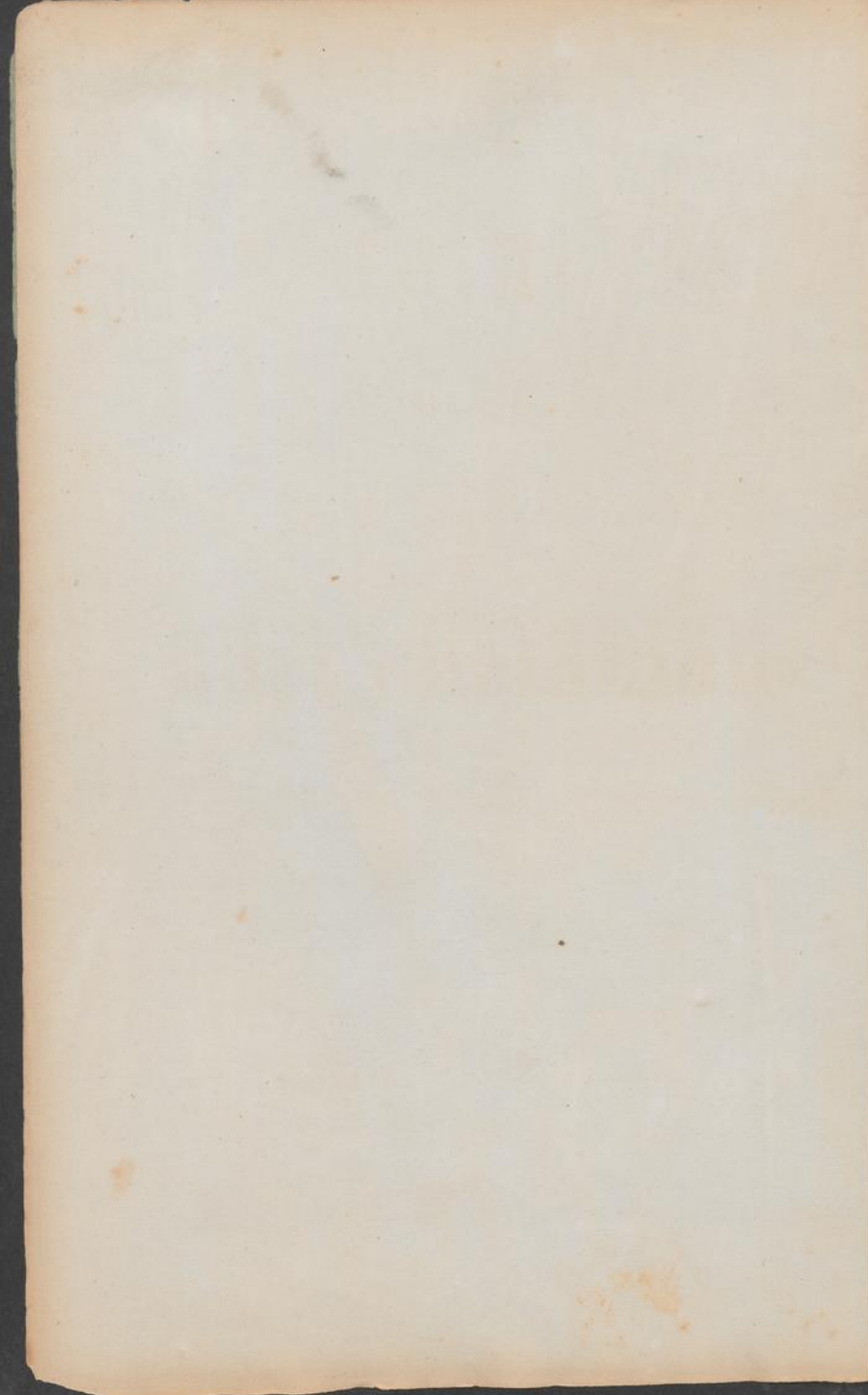

¹
4326.

Sinfonie

(H moll.)

VON

HEINRICH ESSEK

OP. 79.

N^o 20.000

Partitur F18-24 Kr.
Stimmen . 12-36 .

Eigentum der Verleger. Eingetragen in das Archiv der Union.

BEI B. SCHOTT'S SÖHNEN.

Brüssel, Gebrüder Schott.
82 Montagne de la Cour

London, Schott & C^{ie}
159 Regent Street.

Paris, Schott.
1 Rue Anber. (M^o au G^o Hôtel)

Vollständiges Auslieferungs-Lager.
LEIPZIG. C. F. LEEDE.

Propriété pour tous pays.
Ent. Stat. Hall.

A. J. HEUWEKEMEIJER
ANTIQUARIAAT - KUNSTHANDEL
Bradvweg 21 AMSTERDAM

1875

1876

1877

1878

1879

1880

1881

1882

1883

1884

1885

1886

1887

1888

1889

1890

1891

1892

1893

1894

1895

1896

1897

1898

1899

1900

1899

1900

1901

1902

1903

1904

1905

1906

1907

1908

1909

1910

1911

1912

1913

1914

1915

1916

1917

1918

1919

1920

1921

1922

1923

1924

1925

1926

1927

1928

1929

1930

1931

1932

1933

1934

1935

1936

1937

1938

1939

1940

1941

1942

1943

1944

1945

1946

1947

1948

1949

1950

1951

1952

1953

1954

1955

1956

1957

1958

1959

1960

1961

1962

1963

1964

1965

1966

1967

1968

1969

1970

1971

1972

1973

1974

1975

1976

1977

1978

1979

1980

1981

1982

1983

1984

1985

1986

1987

1988

1989

1990

1991

1992

1993

1994

1995

1996

1997

1998

1999

2000

Seiner
Fürstlichen Gnaden
Constantin
Fürsten zu Hohenlohe - Schillingsfürst

Ersten Oberhofmeister S^r k. k. apostolischen Majestät
des Kaisers von Oesterreich.

k. k. General-Major etc. etc.

ehrfurchtsvoll zugeeignet.

p *f* *f* *f* *pp* *pp* *pp* *pp* *pp* *pp* *pp* *pp*

p dol. *cre* *cre* *cre* *cre* *cre* *cre* *cre* *cre* *cre* *cre* *cre*

stringendo tempo I^o

sf sf ff

sf sf ff

sf sf ff

sf sf ff

sf sf ff

sf sf ff

stringendo cresc. f ff tempo I^o

p cresc. f ff

sf sf cresc. f ff

stringendo cresc. f

p cresc.

f tempo I^o

scen do - f ff p

stringendo

scen do - f ff p

sf sf ff p

stringendo

scen do - f ff p

scen do - f ff p

scen do - f ff p

scen do - f ff p

Allegro vivace.

- Violin I: *p*, *cresc.*
- Violin II: *p*, *cresc.*
- Viola: *p*, *cresc.*
- Cello/Double Bass: *pizz.*, *p*, *arco*, *p*

Additional markings include *sfp* and *cresc.* in the lower staves, and *p* and *cresc.* in the bottom two staves.

Dynamic markings include *f* (forte), *dim.* (diminuendo), and *p* (piano). A *cresc.* (crescendo) marking is present in the lower staves.

Dynamics and articulation markings include:

- p* (piano)
- cresc.* (crescendo)
- pizz* (pizzicato)
- arco* (arco)

The score is numbered 20000 at the bottom center.

E

f

sf *p*

f

sf *p*

sf

sf

p cresc. *sf*

f

f

f

E

20000

2a

sf

sf

sf

sf

sf

sf

sf

sf

sf

sf

sf

sf

2a

G

20000

G

Musical score for a string quartet, page 35. The score is written for four parts: Violin I, Violin II, Viola I, Viola II, Cello I, Cello II, Double Bass I, and Double Bass II. The music is in G major and 4/4 time. The score is marked with various dynamics including *pp* (pianissimo), *p* (piano), and *arco* (arco). The score includes a variety of rhythmic patterns and articulations.

Dynamics and markings: *pp*, *p*, *pizz.*, *arco*.

20000

Hr. 4
 VI.
 Viola.
 Vlc.
 C.B.

sempre pp

Ob.
 Cl.
 Fag.

VI.
 Viola.
 Vlc.
 C.B.

p
p
pp
p
pp
pp
arco
pp
arco
pp

poco cresc.
poco cresc.
poco cresc.

Dynamics include *pp* (pianissimo) and *p* (piano). The instruction *pizz.* (pizzicato) is present in the final staff of the second group.

The notation includes various note values (quarter, eighth, and sixteenth notes), rests, and slurs. The first ending bracket "I" is located at the end of the piece.

20000

Dynamic markings and performance instructions include:

- cresc.* (crescendo)
- f* (forte)
- p* (piano)
- sfp* (sforzando piano)
- arco* (arco)

At the bottom center, there is a small stamp:

cresc.
20000

K

M

20090 N

p

p

p

p

p

p

p

p

p

p

p

p

p

p

20000 *Op*

Clar.

Fag.

VI.

Viola.

Vlc.

C.B.

arco

p

cresc.

p > cresc.

p > cresc.

p > cresc.

p

Clar.

Fag.

VI.

Viola.

Vlc.

C.B.

pp

pp

p *cresc.*

p *cresc.*

pp *p* *cresc.*

p *cresc.*

pp *p* *cresc.*

p *cresc.*

pizz. *arco* *p*

pizz. *arco* *p*

pizz. *arco* *p*

20000

dim. cresc. f.

p

p

arco
p cresc. f.

dim. cresc. f. cresc. f. cresc. f.

dim. p

p

p

p

p

p

dim. p

dim. p

dim. p

dim. p

p

p

20000

- Violin I: Starts with a rest, then plays a melodic line starting in measure 4 with dynamics *f* and *sf*.
- Violin II: Starts with a rest, then plays a melodic line starting in measure 4 with dynamics *f* and *sf*.
- Viola: Plays a rhythmic accompaniment with dynamics *sf*, *p*, and *f*.
- Cello/Double Bass: Plays a rhythmic accompaniment with dynamics *sf*, *p*, and *f*.

- Violin I: Starts with a melodic phrase in measure 13 with dynamics *sf* and *dim.*, then returns to a melodic line in measure 15 with dynamic *f*.
- Violin II: Starts with a rest, then plays a melodic line starting in measure 13 with dynamics *f* and *sf*.
- Viola: Starts with a rest, then plays a melodic line starting in measure 13 with dynamics *f* and *sf*.
- Cello/Double Bass: Starts with a rest, then plays a melodic line starting in measure 13 with dynamics *pizz.*, *p*, *arco*, and *f*.

The page number 20000 is printed at the bottom center.

63

f

f

f

f

f

f

f

f

f

f

f

f

64

p

p

p

20000

R

66

p

p

p

p

p

pp

pp

p

pp

pp

pp

pp

20000

S

p

pp

pp

pp

pp

Spp

p *p*

p *cresc.* *sf*

p *sf*

pp *cresc.* *p*

pp

cresc. *p*

cresc.

cresc.

p *cresc.* *p*

pizz. *pp*

20000

Key dynamic markings and performance instructions include:

- pp* (pianissimo)
- p* (piano)
- piu* (more)
- sempre piu p* (always more piano)

20000

Animato.

Violin I

Violin II

Viola

Violoncello

Contrabasso

p *cresc.* *f* *ff*

p *cresc.* *f* *ff*

p *cresc.* *f* *ff*

p *cresc.* *f* *ff*

p *cresc.* *f* *ff*

tr. *p* *cresc.* *f* *ff*

Animato.

p *cresc.* *f* *ff*

p *cresc.* *f* *ff*

p *cresc.* *f* *ff*

p *cresc.* *f* *ff*

arco *p* *cresc.* *f* *ff*

20000

Adagio.

Flöten.

Oboen.

Clarinetten
in A.

in F.
Hörner
in D.

Fagotte.

Trompeten
in D.

Pauken
in D. u. A.

Violinen.

Violen.

Violoncelle.

Contrabässe.

Nicht schleppen.

pp

p cresc.

p cresc.

p cresc.

cresc.

p cresc.

p

p

p

p

sf *p* *f*

sf *p* *f*

sf *p* *f*

sf *p* *f*

sf *p* *f*

sf *p* *f*

sf *cresc.* *f* *p*

sf *cresc.* *f* *p*

p cresc. *f* *p*

p cresc. *f* *p*

p cresc. *f*

cantabile.

VI.
Vla. *p*
Vlc. *p*
C-B.

VI. *p*
Vla. *p* *cres*
Vlc. *cres*
C-B. *cres*

VI. - *cen - do.* *f*
Vla. - *cen - do.* *f* *p*
Vlc. - *cen - do.* *f* *p*
C-B. - *cen - do.* *f* *p*

B

p dol.

p dol.

pp

p

pp

dim.

p

cresc.

pizz

cresc.

arco.

pizz

cresc.

arco.

B

cresc.

Fg.

VI.

Vla.

Vc.

C-B.

VI.

C-B.

Nicht schleppen.

Hn. in D.

VI.

Vla.

Vc.

C-B.

VI.

C-B.

cres - - - - - dec - - - - - do.

cres - - - - - dec - - - - - do.

cres - - - - - dec - - - - - do.

cres - - - - - dec - - - - - do.

cres - - - - - dec - - - - - do.

cres - - - - - dec - - - - - do.

C

f *p* *p*

dim. *marcato.*

f *dim.* *pp*

dim. *marcato. pp*

f *dim.*

f *dim.* *pp* *pizz.*

f *dim.* *p* *pizz.*

f *dim.* *p*

C

Key musical features and markings include:

D

D

ff
ff
ff
f
ff
ff
f
f
ff
ff
f
ff

p dil.

p
p

f
ff
f
ff

20000.

Key markings include:

- p* (piano) markings on several staves.
- cant.* markings on the upper staves.
- arco.* markings on the lower staves.
- A large *E^p* marking at the bottom right of the page.

pp

pp

p

pp

p

p

p

p

P sempre.

cres *cen* *do.* *p* *cresc.*
sempre cresc.
sempre cresc.
p *p* *cresc.*
cres *cen* *do.* *sempre cresc.*
cres *cen* *do.* *sempre cresc.*
cres *cen* *do.* *sempre cresc.*
cres *cen* *do.* *sempre cresc.*

94

f

f

f

f

f

f

f

f

pp

f

f

f

Dynamic markings: *p*, *pp*, *ppp*.

Scherzo.

99

Allegro non troppo.

Flöten.

Oboen.

Clarinetten
in A.

in F.
Hörner
in C.

Fagotte.

Trompeten
in C.

Pauken
in D.u.G.

Violinen.

Violen.

Violoncelle.

Contrabässe.

f

p

pizz.

arco.

- Staff 1:** Dynamics include *p*, *f*, and *sf*. It features a melodic line with slurs and accents.
- Staff 2:** Dynamics include *p*, *f*, and *sf*. It features a melodic line with slurs and accents.
- Staff 3:** Dynamics include *p*, *f*, and *sf*. It features a melodic line with slurs and accents.
- Staff 4:** Dynamics include *p*, *f*, and *sf*. It features a melodic line with slurs and accents.

- Staff 5:** Starts with *cresc.* and *f*. It features a melodic line with slurs and accents.
- Staff 6:** Starts with *cresc.* and *f*. It features a melodic line with slurs and accents.
- Staff 7:** Starts with *cresc.* and *arco.* It features a melodic line with slurs and accents.
- Staff 8:** Starts with *cresc.* and *arco.* It features a melodic line with slurs and accents.
- Staff 9:** Starts with *cresc.* and *f*. It features a melodic line with slurs and accents.
- Staff 10:** Starts with *cresc.* and *f*. It features a melodic line with slurs and accents.

The page concludes with the number 20000.

p *f* *f* *f* *f* *f* *f* *f* *f* *f*

cresc. *f* *p* *f* *p* *f* *p* *f* *p* *f*

p *cresc.* *cresc.* *p* *f* *p* *f* *p* *f* *p* *f*

p *f* *p* *f* *p* *f* *p* *f* *p* *f*

p *f* *sf* *p*
p *f* *sf* *p* *p*
p *sf* *p*
p *f* *sf* *p*
f *sf* *p*
p *f* *sf* *p*
p *f* *sf* *p*
f *sf* *p*
p *f* *sf* *p* *p*
f *sf* *p* *p*

f *p* *f* *p* *f* *p* *f* *p* *f* *p*

A

A

p

f

- Staff 1: *p*, *cresc.*, *cresc.*
- Staff 2: *p*, *cresc.*, *cresc.*
- Staff 3: *p*, *cresc.*, *cresc.*
- Staff 4: *cresc.*, *cresc.*
- Staff 5: *p*, *cresc.*, *cresc.*
- Staff 6: *cresc.*

- Staff 7: *cresc.*
- Staff 8: *cresc.*
- Staff 9: *p*, *cresc.*
- Staff 10: *p*, *cresc.*
- Staff 11: *p*, *cresc.*
- Staff 12: *p*, *cresc.*

C

- Staff 1:** *dim.* (diminuendo), *p* (piano).
- Staff 2:** *sf dim.* (sforzando then diminuendo), *p*.
- Staff 3:** *dim.*, *p*.
- Staff 4:** *mf* (mezzo-forte), *dim.*, *p*.
- Staff 5:** *mf*, *p*.
- Staff 6:** *mf*, *p*.
- Staff 7:** *f* (forte), *arco.* (arco), *p* (piano).
- Staff 8:** *f*, *arco.*, *p*.
- Staff 9:** *f*, *arco.*, *p*.
- Staff 10:** *f*, *arco.*, *pizz.* (pizzicato), *p*.

The notation includes various rhythmic patterns, including sixteenth and thirty-second notes, and rests. The key signature is one sharp (F#), and the time signature is 4/4.

D

The page concludes with the number 20000. at the bottom center.

Dynamic markings include *f* (forte), *p* (piano), and *cresc.* (crescendo). Performance instructions include *pizz.* (pizzicato) and *p* (piano).

Dynamics and performance markings include:

- pp* (pianissimo)
- p* (piano)
- mf* (mezzo-forte)
- arco.* (arco, indicating the bow should be used)

E *pp*

p

p

p

p

p

p

p

p

p

p

pizz.

cresc.

At the bottom of the page, there are additional markings: *pp*, *pp*, and *p*.

F

H

f *sf* *pp*

f *sf* *pp*

f *p* *cresc.* *f* *pp*

f *pp*

p *f* *cresc.* *f* *p*

f *p* *f* *pp*

f *p* *cresc.* *f* *p*

f *p* *f* *pp*

f *p* *f* *p*

f *p* *f* *p*

Cl. *dim.*

Fg. *dim.*

Vl. *p*

Vla. *p*

Vlc. *p*

C-B. *p*

cresc.

Fl.

Hr. in C.

Fg. *p*

Vl. *dim.* *pp* *pizz.*

Vla. *pizz.*

Vlc. *pizz.*

C-B. *pizz.*

p

f

f

f

f

f

f

f

f

f

f

f

f

f

f

- Staff 1 (top): *p*
- Staff 2: *p*, *dim.*
- Staff 6 (bottom of first system): *p*
- Staff 8 (top of second system): *p*, *sempre dim.*, *pp*
- Staff 9: *sempre dim.*, *pp*
- Staff 10: *p*, *sempre dim.*, *pp*
- Staff 11: *p*, *sempre dim.*, *pp*
- Staff 12: *p*, *sempre dim.*, *pp*

Key features of the notation include:

- Staff 6:** Features a *cresc.* marking.
- Staff 7:** Features a *cresc.* marking.
- Staff 8:** Features a *cresc.* marking.
- Staff 9:** Features a *cresc.* marking.
- Staff 10:** Features a *cresc.* marking.
- Staff 11:** Features a *cresc.* marking.
- Staff 12:** Features a *cresc.* marking.

dol.

pp *p*

f *p* *pp* *p*

p *dim.* *pp* *p*

dim. *pp*

dol.

p *p* *p*

sf *p* *p*

sf *p* *p*

sf *p* *p*

p *p*

p

Fig. *pp* *pp*

Vl. *dim.*

Vla. *pp*

Vc. *pp* *sempre piu pp*

C-B. *pp* *sempre piu pp*

1. Fl. *pp* *pp*

Cl. *pp* *pp*

Fig. *sempre pp*

pp possibile. *sempre pp*

Vl. *pp*

Vla.

Vc. *pp*

C-B. *pp*

Violin I: *f*

Violin II: *f*

Viola: *accel.*

Violoncello: *accel.*

Piano Right Hand: *f*

Piano Left Hand: *f*

Pedal: *accel.*

Violin I: *accel.*

Violin II: *accel.*

Viola: *accel.*

Violoncello: *accel.*

Piano Right Hand: *cresc.*

Piano Left Hand: *f* *cresc.*

Pedal: *accel.* *f*

Finale.

Allegro animato.

Flöten.

Oboen.

Clarinetten
in A.
in F.

Hörner
in E.

Fagotte.

Trompeten
in E.

Pauken
in H.u. Fis.

Alt u. Tenor-
Posaunen.

Bass-

Violinen.

Violen.

Violoncelle.

Contrabässe.

f

ff

ff

f ***f*** ***f*** ***f*** ***f*** ***f*** ***f*** ***f*** ***f*** ***f***

sempre ff ***ff*** ***sempre ff*** ***ff***

sempre ff ***ff*** ***sempre ff*** ***ff***

20000.

p cresc. -

p cresc. -

p cresc. -

p cresc. -

p cresc. -

p cresc. -

p cresc. -

f

ff

ff

A

Dynamic markings include *p* (piano) and *f* (forte). The marking *crusc.* (crescendo) is used in the lower system. A large fermata is present in the upper system.

B

f *sf* *ff*

B

f *sf* *ff*

20000.

sf sf sf sf sf sf sf sf sf sf sf sf sf sf sf sf

f sul G. ff sul G. ff ff ff ff

20000.

C

D

Fl.
 Cl.
 Fg.
 Vl. *p*
 Vla. *p*
 Vc.
 C-B. *pp*

p *dol.* *cresc.* *poco*
p *dol.* *cresc.*
pp *dol.* *cresc.*

Cl.
 Fg.
 Vl.
 Vla.
 Vc.
 C-B.

dim. *dim.* *dim.* *dim.*
p *p* *p* *p*

20000.

Ob. **E**

Cl.

Hrn. 1 u. 2.

Fg. *p*

pp

p *pp*

VI.

Vla.

Vc.

C-B.

pizz.

cresc.

Ob.

Clarinetto, *p*

Fg.

p

VI.

Vla.

Vc.

C-B.

arco.

Dynamics and markings visible in the score:

- p cresc.* (piano, crescendo)
- cresc.* (crescendo)
- p* (piano)
- pp* (pianissimo)
- in D* (in D major)

F

A complex musical score for a multi-instrument ensemble, likely a string quartet or similar. The score is arranged in a system of 12 staves. The top two staves are in treble clef, and the bottom two are in bass clef. The middle staves are in various clefs, including alto and tenor. The music is written in a key signature of one sharp (F#) and a common time signature. The score includes various musical notations such as notes, rests, slurs, and dynamic markings like 'f' (forte). A specific instruction 'in D.' is written in the sixth staff. The overall structure is dense and detailed, typical of a classical music manuscript.

F

II

II

p *cresc.*

pp *pp* *p*

p *cresc.* *cresc.*

p *cresc.*

II *p* *cresc.*

ausdrucksvoll.

VI. *p* *cresc.*

Vla. *cresc.*

Vc. *cresc.*

C-B. *cresc.*

dol.

Fl. *p*

Ob. *dol. p* *p*

Cl. *p* *dol. p*

Fg. *dol. p* *p*

VI. *sf dim.* *p*

Vla. *dim.* *p* *p*

Vc. *sf dim.* *p* *p*

C-B. *sf dim.* *p* *pp*

p *p* *pp*

Key markings and dynamics include:

- dol.* (dolando) marking above the piano part in the second measure.
- pp* (pianissimo) markings below the piano and cello/bass parts in the second measure.
- sempre pp* (sempre pianissimo) markings below the piano and cello/bass parts in the third measure.
- p* (piano) marking below the piano part in the fourth measure.
- x* markings above the piano part in the second and third measures.

K

K *f* *f*
20000.

L

M

20000.

cresc. M ff

N

Clar. 2.

p

pizz.

arco.

p

pizz.

arco.

pp

p

pizz.

p

pizz.

pizz.

pizz.

The score concludes with the number 20000. at the bottom center.

0

p *p* *p* *p* *p* *p* *p* *p* *p* *p* *p*

cresc. *cresc.* *cresc.* *cresc.* *cresc.* *cresc.*

0

20000.

20000.

P

- Staff 1: *p stringendo, cresc.*
- Staff 2: *cresc.*
- Staff 3: *cresc.*
- Staff 4: *cresc.*
- Staff 5: *cresc.*
- Staff 6: *p*

The second system includes:

- Staff 7: *p stringendo, cresc.*
- Staff 8: *p*
- Staff 9: *p*
- Staff 10: *p*
- Staff 11: *p*

The score concludes with the instruction *p 20000.*

sempre piu string.

sempre piu string.

stringendo - *Presto.*

stringendo - 20000. - *Presto.*

S Moderato.

Violin I: *pp*

Violin II: *pp*

Viola: *pp*

Violoncello: *pp*

Contrabasso: *pp*

Violoncello: *pizz.*

Contrabasso: *pizz.*

S Moderato.

pp

pp

p espress.

pp

pp

Dynamics and performance instructions:

- p* (piano)
- cresc.* (crescendo)
- poco a poco* (gradually)
- arco.* (arco)

20000.

