

# Scenes de Ballet

## *VII. Valse*

Alexander Glazunov

Transcribed for Wind Ensemble by

**Kemble Stout**

# VII. Valse

Arr. Kemble Stout

Alexander Glazunov

**Allegro moderato** ♩. = 58      **Rit.**      **9** **A tempo**

Piccolo

Flute I *soli* *mp*

Flute II *soli* *mp*

Oboe I, II

Clarinet in Eb *mp*

Clarinet in Bb I *mf* *dim.* *p* *pp* *p*

Clarinet in Bb II *p* *mf* *dim.* *p* *pp* *p*

Clarinet in Bb III *p* *mf* *dim.* *p* *pp* *p*

Alto Clarinet in Eb *p* *mf* *dim.* *p* *pp* *p*

Bass Clarinet *p* *mf* *dim.* *p* *pp* *p*

Contrabass Clarinet *p* *mf* *dim.* *p* *pp* *p*

Bassoon I, II *mf* *dim.* *pp* *p*

Alto Saxophone I

Alto Saxophone II

Tenor Saxophone

Baritone Saxophone *p*

Cornet in Bb I

Cornet in Bb II

Cornet in Bb III

Trumpet in Bb I, II

Horn in F I, II

Horn in F III, IV

Trombone I, II

Trombone III

Euphonium I, II

Tuba I, II

Timpani *p*

**Allegro moderato** ♩. = 58      **Rit.**      **9** **A tempo**

Glockenspiel

Triangle

27

Picc.

Fl. I

Fl. II

Ob. I,II

E♭ Cl.

Cl. I

Cl. II

Cl. III

Alto Cl.

B. Cl.

Cb. Cl.

Bsn. I,II

A. Sax. I

A. Sax. II

T. Sax.

Bari. Sax.

Cor. I

Cor. II

Cor. III

Tpt. I,II

Hn. I,II

Hn. III,IV

Tbn. I,II

Tbn. III

Euph.

Tba.

Timp.

Glock.

Tri.

*mf* *mp* *p* *pp*

29

Poco animato

40

Picc. *mf* *p* *mf* *p*

Fl. I *mf* *p* *mf* *p* *soli*

Fl. II *mf* *p* *mf* *p* *soli*

Ob. I,II *mf* *p* *mf* *p* *solo*

E♭ Cl. *mf* *p* *mf* *p*

Cl. I *mf* *p* *mf* *p*

Cl. II *mf* *p* *mf* *p*

Cl. III *mf* *p* *mf* *p*

Alto Cl. *mf* *p*

B. Cl. *mf* *p* *mp*

Cb. Cl. *mf* *mp*

Bsn. I,II *mf* *p* *mf* *p* *a2*

A. Sax. I *mf* *p* *mf* *p*

A. Sax. II *mf* *p* *mf* *p*

T. Sax. *p*

Bari. Sax. *mf*

Cor. I *mp* *mf* *mp* *soli*

Cor. II *p* *mf* *p*

Cor. III

Tpt. I,II *mf* *solo*

Hn. I,II *mf*

Hn. III,IV *mf*

Tbn. I,II *p* *mf* *p*

Tbn. III *mf* *p* *mf* *p*

Euph. *mp* *p*

Tba. *p*

Timp.

45

Poco animato

Glock.

Tri.

Tempo I

61

57 Picc. *p* solo

Fl. I *mf* *f* *p*

Fl. II *mf* *f* *p*

Ob. I, II *mf* *p*

E♭ Cl. *p*

Cl. I *mf* *p* *mf*

Cl. II *mf* *p*

Cl. III *mf* *p*

Alto Cl. *p*

B. Cl. *p*

Cb. Cl. *p*

Bsn. I, II *mf* *p*

A. Sax. I *mf* *p*

A. Sax. II *mf* *p*

T. Sax. *mf* *p*

Bari. Sax. *p*

Cor. I *mf* *pp*

Cor. II *mf* *pp*

Cor. III *pp*

Tpt. I, II

Hn. I, II *p*

Hn. III, IV *p*

Tbn. I, II *mf* *p*

Tbn. III *mf* *pp*

Euph. *pp*

Tba.

Timp.

61

69

Tempo I

Glock. *p*

Tri.

71

Picc.

Fl. I

Fl. II

Ob. I,II

E♭ Cl.

Cl. I

Cl. II

Cl. III

Alto Cl.

B. Cl.

Cb. Cl.

Bsn. I,II

A. Sax. I

A. Sax. II

T. Sax.

Bari. Sax.

Cor. I

Cor. II

Cor. III

Tpt. I,II

Hn. I,II

Hn. III,IV

Tbn. I,II

Tbn. III

Euph.

Tba.

Timp.

Glock.

Tri.

*f* *mf* *p* *pp*

Stringendo poco a poco

Picc.

Fl. I *ppp* *p* solo

Fl. II *ppp*

Ob. I, II

E♭ Cl. *mp* *mf* solo

Cl. I *pp* *mp* *pp*

Cl. II *pp* *mp* *pp*

Cl. III *pp* *mp* *pp*

Alto Cl.

B. Cl. *p*

Cb. Cl.

Bsn. I, II *p* I.

A. Sax. I

A. Sax. II

T. Sax.

Bari. Sax.

Cor. I

Cor. II

Cor. III

Tpt. I, II

Hn. I, II *pp*

Hn. III, IV *pp*

Tbn. I, II

Tbn. III

Euph.

Tba.

Timp.

Stringendo poco a poco

Glock.

Tri.

104

**Flute I (Fl. I):** *f* *p* *mf > p* *mf > p* *p cresc.* *f dim.*

**Oboe I, II (Ob. I, II):** *p* *cresc.* *f dim.*

**Clarinet I (Cl. I):** *cresc.* *f* *mf > p* *mf > p* *p cresc.* *f*

**Clarinet II (Cl. II):** *cresc.* *f* *mp* *cresc.* *f dim.*

**Clarinet III (Cl. III):** *cresc.* *f* *mp* *cresc.* *f dim.*

**Alto Clarinet (Alto Cl.):** *p* *cresc.* *f*

**Bass Clarinet (B. Cl.):** *p* *cresc.* *f* *mp* *cresc.* *f*

**Contrabass Clarinet (Cb. Cl.):** *mp* *cresc.* *f*

**Bassoon I, II (Bsn. I, II):** *p cresc.* *f* *mp* *cresc.* *f*

**Trumpet I, II (Tpt. I, II):** *p*

**Horn I, II (Hn. I, II):** *cresc.* *mp* *mf* *mp* *f*

**Horn III, IV (Hn. III, IV):** *cresc.* *mp* *mf* *mp* *f*

**Trombone I, II (Tbn. I, II):** *mf* *mp* *cresc.* *f*

**Trombone III (Tbn. III):** *mf* *mp* *cresc.* *f*

**Euphonium (Euph.):**

**Tuba (Tba.):** *mp* *cresc.* *f*

**Triangle (Tri.):** *tr*

116

Picc. *mp tutti*

Fl. I *p* *mf* *p* *cresc.* *tutti*

Fl. II

Ob. I,II *p* *f* *p*

E♭ Cl.

Cl. I *p* *pp* *cresc.* *mf* *f* *mp* *3* *3*

Cl. II *pp* *cresc.* *mf* *f* *p*

Cl. III *pp* *cresc.* *mf* *f* *mp*

Alto Cl.

B. Cl. *p* *mf* *f* *mp*

Cb. Cl. *mp*

Bsn. I,II *p* *p cresc.* *mp*

A. Sax. I *mf* *f* *p*

A. Sax. II *mf* *f* *p*

T. Sax. *mf* *f* *p*

Bari. Sax.

Cor. I *pp* *cresc.* *mf* *p* *mp* *mf*

Cor. II *pp* *cresc.* *mf* *p* *mf*

Cor. III *pp* *cresc.* *mf* *p* *mf*

Tpt. I,II *p*

Hn. I,II *p* *I.* *mp*

Hn. III,IV *p* *III.* *mp*

Tbn. I,II *pp* *mf* *p*

Tbn. III *pp* *p*

Euph.

Tba. *p* *p*

Timp.

Glock.

Tri. *(tr)*

129

Picc. *f*

Fl. I *cresc.* *f* *mp* *cresc.* *f*

Fl. II *cresc.* *f* *mp* *cresc.* *f*

Ob. I,II *cresc.* *f* *p* *cresc.* *f*

E♭ Cl. *p* *cresc.* *f*

Cl. I *cresc.* *f* *p* *cresc.* *f*

Cl. II *cresc.* *f* *p* *cresc.* *f*

Cl. III *cresc.* *f* *p* *cresc.* *f*

Alto Cl. *f*

B. Cl. *cresc.* *f*

Cb. Cl. *cresc.* *f*

Bsn. I,II *cresc.* *f* *p* *cresc.* *f*

A. Sax. I *cresc.* *f* *p* *f*

A. Sax. II *f*

T. Sax. *cresc.* *f* *f*

Bari. Sax. *p* *f* *f*

Cor. I *p* *p* *cresc.* *f*

Cor. II *p* *p* *mf*

Cor. III *p* *p* *mf*

Tpt. I,II *mf* *p* *f*

Hn. I,II *cresc.* *mf* *p* *cresc.* *f*

Hn. III,IV *mp* *cresc.* *mf* *p* *cresc.* *f*

Tbn. I,II *cresc.* *mf* *p* *cresc.* *mf*

Tbn. III *cresc.* *f* *p* *cresc.* *f*

Euph. *p* *cresc.* *mf* *f*

Tba. *cresc.* *f* *p* *cresc.* *f*

133

Tri.

Agitato poco

A tempo

Rit.

A tempo

144

Picc. *mf* *p* *f* *f* *ff* *f* *dim.* *mf* *p* *mp*

Fl. I *mf* *p* *f* *f* *ff* *f* *dim.* *mf* *p* *mp* *soli*

Fl. II *mf* *p* *f* *f* *ff* *f* *dim.* *mf* *p* *mp* *soli*

Ob. I, II *mf* *p* *f* *f* *ff* *f* *dim.* *mf* *p* *mp*

E♭ Cl. *mf* *p* *f* *f* *ff* *f* *dim.* *mf* *p* *mp*

Cl. I *mf* *p* *f* *f* *ff* *f* *dim.* *mf* *p* *mp*

Cl. II *mf* *p* *f* *f* *ff* *f* *dim.* *mf* *p* *mp*

Cl. III *mf* *p* *f* *f* *ff* *f* *dim.* *mf* *p* *mp*

Alto Cl. *mf* *p* *f* *f* *ff* *f* *dim.* *mf* *p* *mp*

B. Cl. *mf* *p* *f* *f* *ff* *f* *dim.* *mf* *p* *mp*

Cb. Cl. *mf* *p* *f* *f* *ff* *f* *dim.* *mf* *p* *mp*

Bsn. I, II *mf* *p* *f* *f* *ff* *f* *dim.* *mf* *p* *mp*

A. Sax. I *mf* *p* *f* *f* *ff* *f* *dim.* *mf* *p* *mp*

A. Sax. II *mf* *p* *f* *f* *ff* *f* *dim.* *mf* *p* *mp*

T. Sax. *mf* *p* *f* *f* *ff* *f* *dim.* *mf* *p* *mp*

Bari. Sax. *mf* *p* *f* *f* *ff* *f* *dim.* *mf* *p* *mp*

Cor. I *mf* *p* *f* *f* *ff* *f* *dim.* *mf* *p* *mp*

Cor. II *mp* *p* *f* *f* *ff* *f* *dim.* *mf* *p* *mp*

Cor. III *mp* *p* *f* *f* *ff* *f* *dim.* *mf* *p* *mp*

Tpt. I, II *mf* *p* *f* *f* *ff* *f* *dim.* *mf* *p* *mp*

Hn. I, II *mf* *p* *f* *f* *ff* *f* *dim.* *mf* *p* *mp*

Hn. III, IV *mf* *p* *f* *f* *ff* *f* *dim.* *mf* *p* *mp*

Tbn. I, II *mf* *p* *f* *f* *ff* *f* *dim.* *mf* *p* *mp*

Tbn. III *mf* *p* *f* *f* *ff* *f* *dim.* *mf* *p* *mp*

Euph. *mf* *p* *f* *f* *ff* *f* *dim.* *mf* *p* *mp*

Tba. *mf* *p* *f* *f* *ff* *f* *dim.* *mf* *p* *mp*

Timp. *f* *dim.* *p*

Glock. *f* *dim.* *p*

Tri. *f* *dim.* *p*

157

Agitato poco

A tempo

Rit.

A tempo

162

Picc. *p*

Fl. I *mf* *p*

Fl. II *mf* *p*

Ob. I, II *p*

E♭ Cl. *mf* *p*

Cl. I *mf* *mf* *p*

Cl. II *mf* *p*

Cl. III *mf* *p*

Alto Cl. *mf* *p*

B. Cl. *mf* *p*

Cb. Cl. *mf* *p*

Bsn. I, II *mf* *p*

A. Sax. I *p*

A. Sax. II *p*

T. Sax. *p*

Bari. Sax. *p*

Cor. I *pp*

Cor. II *pp*

Cor. III *pp*

Tpt. I, II

Hn. I, II *p*

Hn. III, IV *p*

Tbn. I, II

Tbn. III *mp* *pp*

Euph. *pp*

Tba.

173

Timp.

Glock. *p*

Tri.

180

Picc. *f* *mf* *p*

Fl. I *f* *mf* *p*

Fl. II *f* *mf* *p*

Ob. I,II *f* *mf* *p*

E♭ Cl. *f* *mf* *p*

Cl. I *f* *mf* *p*

Cl. II *f* *mf* *p*

Cl. III *f* *mf* *p*

Alto Cl. *mf* *f* *mf* *p*

B. Cl. *f* *mf* *p*

Cb. Cl. *f* *mf* *p*

Bsn. I,II *f* *mf* *p*

A. Sax. I *f* *mf* *p*

A. Sax. II *f* *mf* *p*

T. Sax. *f* *mf* *p*

Bari. Sax.

Cor. I *mf* *p*

Cor. II *mf* *p*

Cor. III *mf* *p*

Tpt. I,II *mf* *mp*

Hn. I,II *mf* *f* *mf* *p*

Hn. III,IV *mf* *f* *mf* *p*

Tbn. I,II

Tbn. III *mf* *f* *mf* *p*

Euph. *mf* *f* *mf*

Tba. *p* *mf* *f* *mf*

Timp.

185

Glock.

Tri.

194

Picc.

Fl. I

Fl. II

Ob. I, II

E♭ Cl.

Cl. I

Cl. II

Cl. III

Alto Cl.

B. Cl.

Cb. Cl.

Bsn. I, II

A. Sax. I

A. Sax. II

T. Sax.

Bari. Sax.

Cor. I

Cor. II

Cor. III

Tpt. I, II

Hn. I, II

Hn. III, IV

Tbn. I, II

Tbn. III

Euph.

Tba.

div.

Timp.

195

211

Glock.

Tri.

214

Picc.

Fl. I

Fl. II

Ob. I, II

E♭ Cl.

Cl. I

Cl. II

Cl. III

Alto Cl.

B. Cl.

Cb. Cl.

Bsn. I, II

A. Sax. I

A. Sax. II

T. Sax.

Bari. Sax.

Cor. I

Cor. II

Cor. III

Tpt. I, II

Hn. I, II

Hn. III, IV

Tbn. I, II

Tbn. III

Euph.

Tba.

Timp.

Glock.

Tri.

Piccolo

2

133

**Agitato poco**

157 **A tempo**

185

191

24

Flute I

# Scenes de Ballet

## VII. Valse

Arr. Kemble Stout

Alexander Glazunov

**Allegro moderato**  $\text{♩} = 58$

**Rit.**

**9 A tempo**

6 2 4

13 *soli*  
*mp*

21  
*mf*

29  
*mp*

37  
*mf*

45 **Poco animato** *soli*  
3 *mf* *p*

61  
54 5 *mf*

69 **Tempo I**  
64 *f* *p*

Flute I

2

71

79

85

93

solo

*p*

101

Stringendo poco a poco

105

109

tutti

114

Flute I

117 *solo*  
*p* *mf* *p*

121 *cresc.*

124 *Riten.* *A tempo tutti*  
*cresc.*

131 *f* *mp* *cresc.*

138 *f*

144 *Agitato poco*  
*mf* *p* *f*

150 *f* *ff* *f* *dim.* *A tempo*

155 *Rit.* *A tempo soli*  
*p* *mp*

Flute I

4

162

mf

173

172

*p*

185

183

*f* *mf*

195

192

*p* *mf*

201

*p* *mf*

211

210

*p*

220

7 *p*

Flute II

# Scenes de Ballet

## VII. Valse

Arr. Kemble Stout

Alexander Glazunov

**Allegro moderato** ♩. = 58

**Rit.**

**9 A tempo**

6 2 4

13 *soli*  
*mp*

21  
*mf*

29  
*mp*

37  
*mf*

45 **Poco animato**  
3 *soli*  
*mf*

52  
*p* 5 *mf*

61  
*f*

66  
*p* 69 **Tempo I**

Flute II

2

73

*f* *mf*

85

*ppp*

96

101 Stringendo poco a poco 117 Riten.

16 7

*f* *mf*

125

A tempo tutti

*f* *mf*

*cresc.*

132

133

*f* *mp*

*cresc.*

138

*f*

144

Agitato poco

*mf* *p* *f*

149

*f* *ff*

153 **A tempo** **Rit.** **157 A tempo**  
*f* *dim.* *p* *mp*  
soli

162 *mf*

171 **173** *p*

182 **185** *f* *mf*

191 **195** *p* *mf*

200 *p* *mf*

209 **211** *p*

215

220 **12** *p*

Oboe I,II

# Scenes de Ballet

## VII. Valse

Arr. Kemble Stout

Alexander Glazunov

**Allegro moderato** ♩. = 58

**Rit.**

**9 A tempo**

6 2 18 2

29 *mp*

37 *mf*

45 **Poco animato** *p* *mf* 2

53 **solo** *p* *mf*

58 61 6

68 69 **Tempo I** *p*

73

80 *f* *mf*

Oboe I,II

2

**85** **101** **Stringendo poco a poco**

16 8 I. *p*

112

*cresc.* *f dim.* *p*

**117** **Riten. A tempo**

6 a2 *f* *p* <

**133**

*cresc.* *f* *p*

137

*f*

**144** **Agitato poco**

*mf* *p* *f*

150 **A tempo Rit.**

*f* *ff* *f* *mf*

Oboe I,II

157 A tempo

173

16

*p*

185

179

*f*

187

*mf* *p*

195

2

*mf*

203

2

*p* *mp* *mf*

211

*p*

218

12

*p*

Clarinet in Eb

# Scenes de Ballet

## VII. Valse

Arr. Kemble Stout

Alexander Glazunov

**Allegro moderato** ♩ = 58      **Rit.**      **9** **A tempo**

**6**      **2**      **5**

14

*mp*

22

*mf*

**29**

*mp*

36

*mf*

43 **45** **Poco animato**

*p*      *mf*

50

*p*      **9**      **61**      **7**

Clarinet in Eb

2

68 **69** **Tempo I**

*p*

77

*f* *mf*

**85** solo

*mp*

93

*mf*

**101** **Stringendo poco a poco** **117** **7** **Riten.**

125 **A tempo**

*mp* **3**

**133**

*p* *cresc.*

139

*f*

144 **Agitato poco**

*mf* *p* *f*

150 *f* *ff* *f* **A tempo**

155 **Rit.** **157** *mf* *p* **A tempo**

162 *mf*

170 **173** *p*

177

**185** *f* *mf* **3**

**195** **16** **211** *p*

218 **12** *p*

Clarinet in B $\flat$  I

# Scenes de Ballet

## VII. Valse

Arr. Kemble Stout

Alexander Glazunov

**Allegro moderato**  $\text{♩} = 58$

7

**2**  
*mf* *dim.*

7

**Rit.** **9** **A tempo**  
**6**

*p* *pp* *p*

20

**2**  
*mf*

**29**

**2**  
*p*

37

**2**  
*mf*

**45** **Poco animato**

**2**  
*p* *mf*

52

**2**  
*p* *mf*

59

**61**

**2**  
*p*

64

**2**  
*p*

Clarinet in B $\flat$  I

2

68

**69** Tempo I

71

76

81

**85**

99

**101** Stringendo poco a poco

109

114

**117**

118

*pp* *cresc.* *mf*

124

**Riten.** **A tempo**

*f* *mp* 3 3 *tr* *tr*

129

*cresc.* *f*

133

*p* *cresc.*

138

*f*

144

**Agitato poco**

*mf* *p* *f*

149

**A tempo**

*f* *ff* *f*

154

**Rit.** **157 A tempo**

2

*dim.* *p* *p*

161

*p* 2

Clarinet in B♭ I

4

167

173

178

185

188

195

202

211

220

230

# Scenes de Ballet

## VII. Valse

Arr. Kemble Stout

Alexander Glazunov

**Allegro moderato**  $\text{♩} = 58$

*p* *mf* *dim.*

7 **Rit.** **9 A tempo**

*p* *pp* *p*

15

22

*mf*

**29**

*p*

36

*mf*

43 **45 Poco animato**

*p* *mf*

50

*p*

56

*mf* *p*

Clarinet in B $\flat$  II

2

61

69 Tempo I

85

101 Stringendo poco a poco

109

117

124 **Riten.** **A tempo**

131

133

137

144 **Agitato poco**

153 **A tempo** **Rit.**

157 **A tempo**

163

Clarinet in B $\flat$  II

4

170 173

*p*

180 185

*f*

188

*mf* *p*

195

*mf*

203

*p* *mp* *mf*

211

*p* *4*

220

*p* *4*

230

*2*

# Scenes de Ballet

## VII. Valse

Arr. Kemble Stout

Alexander Glazunov

**Allegro moderato**  $\text{♩} = 58$

7

**Rit.** 9 **A tempo**

15

22

29

36

43

45 **Poco animato**

50

56

63

Clarinet in B $\flat$  III

2

61

69 Tempo I

70

80

85

93

101 Stringendo poco a poco

109

117

125 **A tempo**

*mp* *cresc.* *f*

**133**

*p* *cresc.*

139

*f*

144 **Agitato poco**

*mf* *p* *f* *f* *ff*

153 **A tempo** **Rit.** **157 A tempo**

*f* *mf* *p*

162

*mf*

170 **173**

*p*

177

**185**

*f*

189

*mf* *p*

Clarinet in B $\flat$  III

4

195

206

211

215

227

Alto Clarinet in E $\flat$

# Scenes de Ballet

## VII. Valse

Arr. Kemble Stout

Alexander Glazunov

**Allegro moderato**  $\text{♩} = 58$

*p* *mf* *dim.*

7 **Rit.** 9 **A tempo**

*p* *pp* *p*

18

*mf*

29

*p*

37

*mf* *p*

45 **Poco animato** 3 13 61

*p*

63

68 69 **Tempo I** 10

Alto Clarinet in Eb

2

80

mf f mf

85 101 Stringendo poco a poco

16 4

*p* *cresc.*

107 117

8 6

*f* *mf*

124 Riten. A tempo

3

*f* *mp*

133

8

*f* *mf*

147 Agitato poco

*p* *f* *f* *ff*

153 A tempo Rit. 2 157 A tempo

*f* *mf* *p*

163 173

10

*mf* *p*

Alto Clarinet in Eb

184 185

*mf* *f*

189 195

*mf* *p*

196 211

**15** **12**

227 **2**

*p*

Bass Clarinet

# Scenes de Ballet

## VII. Valse

Arr. Kemble Stout

Alexander Glazunov

**Allegro moderato** ♩. = 58

Bass Clarinet

2

71

78

*f* *mf*

85

93

101 **Stringendo poco a poco**

*p* *cresc.* *f* *mp*

110

*cresc.* *f*

117

*p* *mf*

124 **Riten. A tempo**

*f* *mp* *cresc.* *f*

133

*f* *mf*

147 **Agitato poco**

*p* *f* *ff* *f* *dim.*

**A tempo Rit.**

**157** A tempo

# Scenes de Ballet

## VII. Valse

Arr. Kemble Stout

Alexander Glazunov

**Allegro moderato** ♩. = 58

*p* *mf* *dim.*

7 **Rit.** 9 **A tempo**

*p* *pp* *p*

15

22

*mf*

29

*p*

37

*mf*

45 **Poco animato**

*mp*

Contrabass Clarinet

2

57 61

*p*

62

68 69 **Tempo I**

77

85 101 **Stringendo poco a poco**

16 8

113 117 **Riten. A tempo**

7

129 133

8

144 **Agitato poco**

151 **A tempo Rit.**

**157** A tempo

Bassoon I,II

# Scenes de Ballet

## VII. Valse

Arr. Kemble Stout

Alexander Glazunov

**Allegro moderato** ♩. = 58

Bassoon I,II

2

59

61

65

69 Tempo I

71

78

85

I.

93

101

Stringendo poco a poco

4

111

117

3

121 *p cresc.* **Riten.** **A tempo** *mp*

127 *cresc.* **f**

**133** *p* *cresc.*

140 **f** *mf*

147 **Agitato poco** *p* **f** **f** **ff**

153 **A tempo** **Rit.** **2** **157** **A tempo** **f** *mf* *p*

162 *mf*

**173** *p*

Bassoon I,II

4

178

185

194

195

203

211

219

Alto Saxophone I

# Scenes de Ballet

## VII. Valse

Arr. Kemble Stout

Alexander Glazunov

**Allegro moderato** ♩ = 58 **Rit.** 9 **A tempo**

6 2 18 2

29

*p*

37

*mf*

45 **Poco animato**

*p* *mf*

52

*p* *mf*

60 61 7 69 **Tempo I**

71

78

*f* *mp*

85 16 101 **Stringendo poco a poco** 117 6

Alto Saxophone I

2

123 **Riten.** **A tempo**

mf f p

129

3 cresc. f p

**133**

8 f

144 **Agitato poco**

mf p f

150 **A tempo** **Rit.**

f ff f mf 2

**157** **A tempo** **173**

16 p

178

**185**

f mf

190

p

Alto Saxophone I

195

202

209

211

220

12

Alto Saxophone II

# Scenes de Ballet

## VII. Valse

Arr. Kemble Stout

Alexander Glazunov

**Allegro moderato** ♩ = 58 **Rit.** **9** **A tempo**

6 2 18 2

29

*p* *mf*

37

*p* *mf*

45 **Poco animato**

*p* *mf*

52

*p* *mf*

59 **61** 7 **69** **Tempo I**

*p* *mf*

71

78

*f* *mp*

85 **101** **Stringendo poco a poco** **117**

16 16 6

123 **Riten.** **A tempo**

*mf* *f* *p* 4

Alto Saxophone II

2

133

8

*f* *mf*

146

**Agitato poco**

*p* *f* *ff*

153

**A tempo**

**Rit.**

157

**A tempo**

2 5

*f* *mf*

162

11

173

*p*

178

185

*f* *mf*

193

195

*p* *mf*

203

211

*p* *mf* *p*

212

7

12

*p* *p*

Tenor Saxophone

# Scenes de Ballet

## VII. Valse

Arr. Kemble Stout

Alexander Glazunov

**Allegro moderato** ♩ = 58 **Rit.** **9 A tempo**

**6** **2** **18** **2**

**29** **16** **45** **Poco animato** **3** **5** *p*

55 *mf* *> p*

**61** **7** **69** **Tempo I** *p*

71

78 *f* *> mp*

**85** **16** **101** **Stringendo poco a poco** **16** **117** **6**

123 **Riten.** **A tempo** *mf* *f* *p* **3** **3**

130 *cresc.* *f* **133** **8** *f* *f*

Tenor Saxophone

2

144 **Agitato poco**

153 **A tempo** **Rit.** **157** **A tempo** **5**

162 **11** **173**

178

**185**

193 **195**

201

208 **211** **7**

220 **12**

Baritone Saxophone

# Scenes de Ballet

## VII. Valse

Arr. Kemble Stout

Alexander Glazunov

**Allegro moderato** ♩. = 58 **Rit.** 9 **A tempo**

6 2

*p*

12

20

*mf*

28 29

*p*

36

*mf*

42 45 **Poco animato**

3 13

61 7 69 **Tempo I** 16

85 16 101 **Stringendo poco a poco** 117 7

124 **Riten.** **A tempo** 4

Baritone Saxophone

2

129

133

146

**Agitato poco**

153

**A tempo**

**Rit.**

157

**A tempo**

162

168

173

12

185

10

195

201

211

23

Cornet in B♭ I

# Scenes de Ballet

## VII. Valse

Arr. Kemble Stout

Alexander Glazunov

**Allegro moderato** ♩. = 58 **Rit.** **9** **A tempo**

6 2 18 2

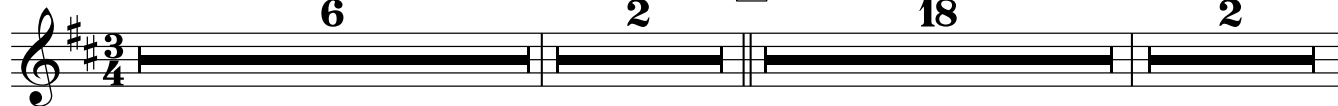

**29** 16 **45** **Poco animato**  
**soli**

*mp* *mf*

52

*mp* *mf*

**61** 6 **69** **Tempo I**

*pp*

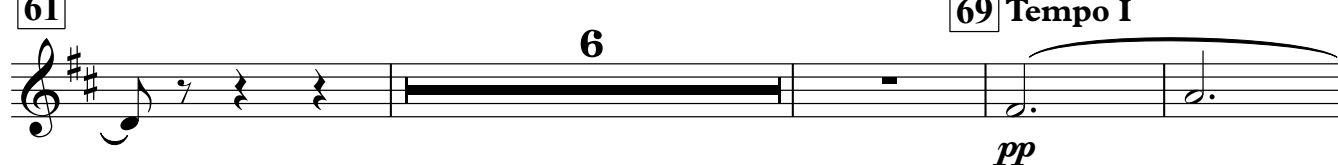

71

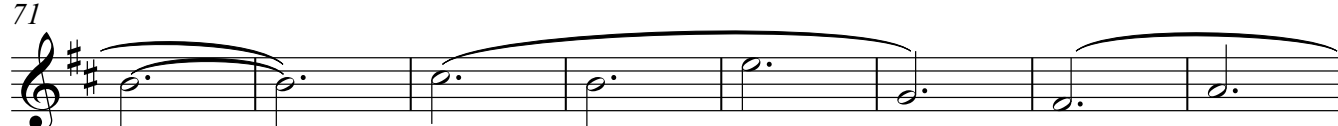

79 **85** 16

*mf* *p*

**101** **Stringendo poco a poco** **117**

16 *pp* *cresc.*

124 **Riten.** **A tempo**

*mf* *p* *mp* *mf* *p* 3

Cornet in B♭ I

2

133

139

144

**Agitato poco**

151

**A tempo**

155

**Rit.**

**157 A tempo**

162

**173**

182

**185**

**195**

**211**

219

Cornet in B $\flat$  II

# Scenes de Ballet

## VII. Valse

Arr. Kemble Stout

Alexander Glazunov

**Allegro moderato**  $\text{♩} = 58$  **Rit.**

**9** **A tempo**

6 2 18 2

**29** 16 **45** **Poco animato** 2

52 2

**61** 7 **69** **Tempo I**

73

79 85 16

**101** **Stringendo poco a poco** **117** 16

124 **Riten.** **A tempo** 3

Cornet in B $\flat$  II

2

133

141

146

**Agitato poco**

153

**A tempo**

**Rit.**

157

**A tempo**

162

11

173

182

185

190

5

195

16

211

4

**mute**

218

4

225

8

# Scenes de Ballet

## VII. Valse

Arr. Kemble Stout

Alexander Glazunov

**Allegro moderato**  $\text{♩} = 58$  **Rit.** 9 **A tempo**

6 2 18 2

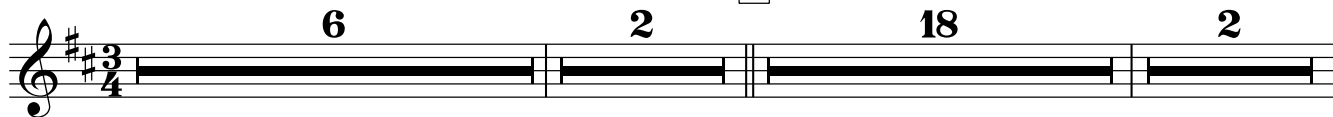

29 16 45 **Poco animato** 3 13

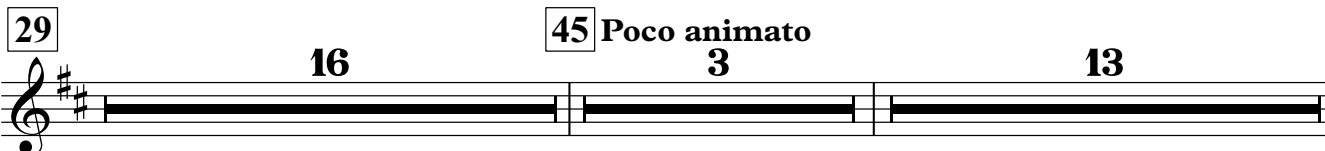

61 7 69 **Tempo I**

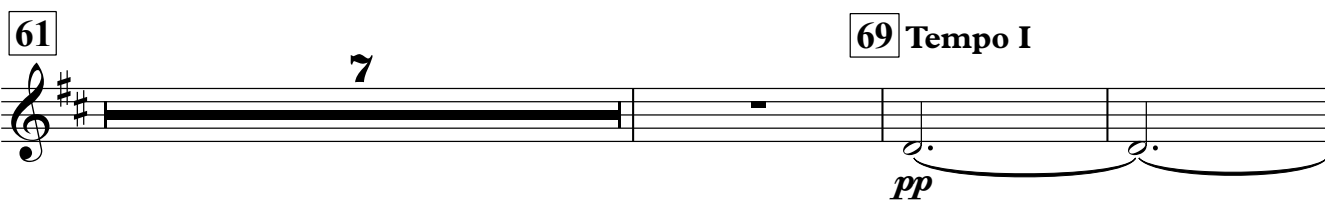

*pp*

71

79 85 16

*mf* *p*

101 **Stringendo poco a poco** 117 16

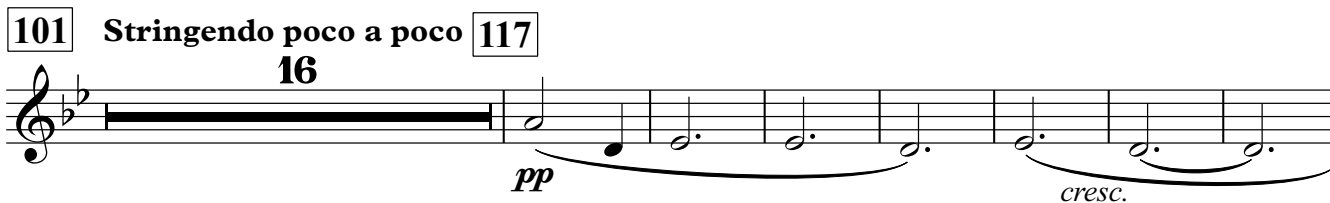

*pp* *cresc.*

124 **Riten.** **A tempo**

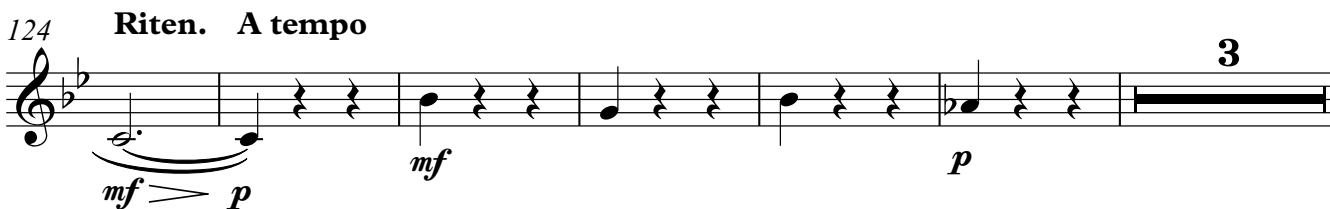

*mf* *p* *mf* *p* 3

133

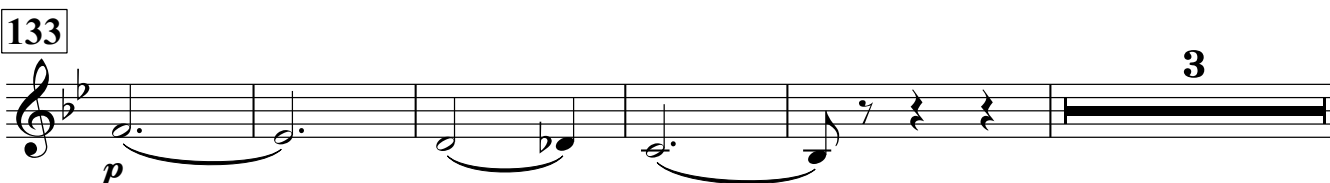

*p* 3

Cornet in B $\flat$  III

2

141

*mf* *mp*

146 **Agitato poco**

*p* *f* *f* *ff*

153 **A tempo** **Rit.** **157 A tempo**

*f* *dim.* *p*

162 **11** **173**

*pp*

182 **185** **5**

*mf* *p*

**195** **16** **211** **4** **mute**

*mp*

219 **4** **8**

*p* *p*

Trumpet in B $\flat$  I,II

2

144 **Agitato poco**

mf p f

150 **A tempo**

f ff f dim.

155 **Rit.** **157 A tempo**

p 5

162 **11** **173** **12** **185**

mf

188 **3**

mp

**195** **211**

16 mute p

219 **I.**

225 **8**

p

Horn in F I,II

# Scenes de Ballet

## VII. Valse

Arr. Kemble Stout

**Allegro moderato** ♩. = 58

**Rit.**

**9 A tempo**

Alexander Glazunov

6 2 18 2

29

*pp*

37

*mf*

45 Poco animato 61

*p*

68 69 Tempo I

78 85 16

*mf* *mp* *pp*

101 Stringendo poco a poco

*pp* *cresc.* *mp* *mf*

111 117

*mp* *f* *p*

Horn in F I,II

2

118 **6** **Riten.** **A tempo**  
I.  
*mp*

130 **133**  
*cresc.* *mf* *p*

137  
*cresc.* *f*

144 **Agitato poco**  
*mf* *p* *f*

150 **A tempo** **Rit.**  
*f* *ff* *f* *dim.* *p*

**157** **A tempo** **16** **173**  
*p*

178

185

193

195

201

211

209

219

Horn in F III,IV

# Scenes de Ballet

## VII. Valse

Arr. Kemble Stout

Alexander Glazunov

**Allegro moderato** ♩. = 58 **Rit.** **9** **A tempo**

6 2 18 2

**29**

*pp*

37

*mf*

**45** **Poco animato**

3 13 **61**

*p*

67

**69** **Tempo I**

76

*mf* *mp > pp*

**85**

16

**101** **Stringendo poco a poco**

*pp* *cresc.*

109

**soli**

*mp < mf* *mp* *f*

**117**

6

**Riten.**

*p*

Horn in F III,IV

2

125 **A tempo**  
III.  
*mp* *mp* *cresc.* *mf*

133  
*p* *cresc.*

138  
*f*

144 **Agitato poco**  
*mf* *p* *f*

149 **A tempo**  
*f* *ff* *f* *mf*

155 **Rit.** 2 || **157 A tempo** 16 || **173**  
*p*

178 **185**  
*mf*

186  
*f* *mf* *p* *pp*

195

203

211

223

Trombone I,II

# Scenes de Ballet

## VII. Valse

Arr. Kemble Stout

Alexander Glazunov

**Allegro moderato**  $\text{♩} = 58$  **Rit.** 9 **A tempo**

6 2 18 2

29 16 45 **Poco animato**

52

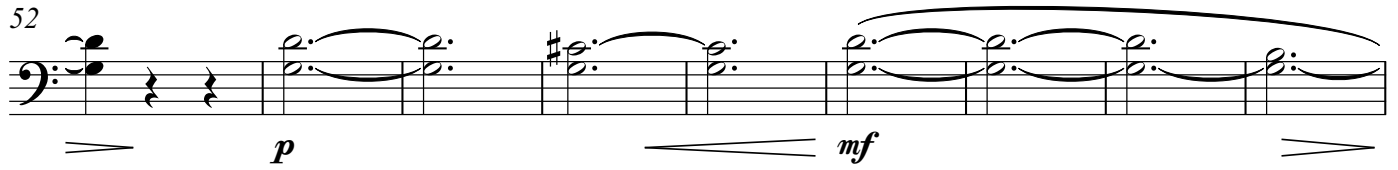

61 6 69 **Tempo I** 16

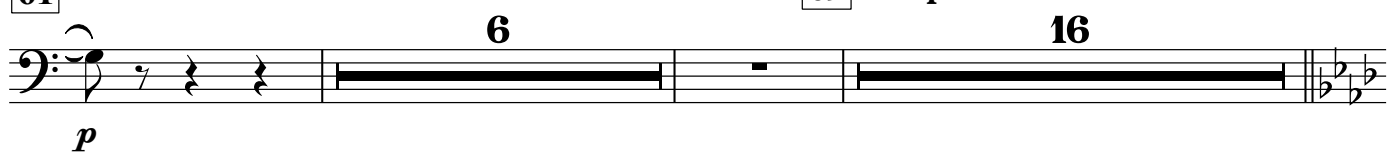

85 16 101 **Stringendo poco a poco** 117 I. *pp*

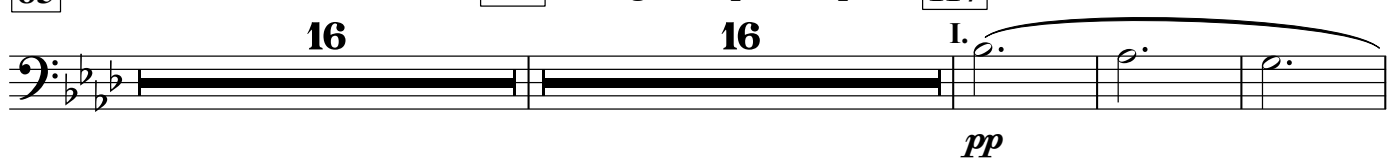

120 **Riten.** **A tempo**

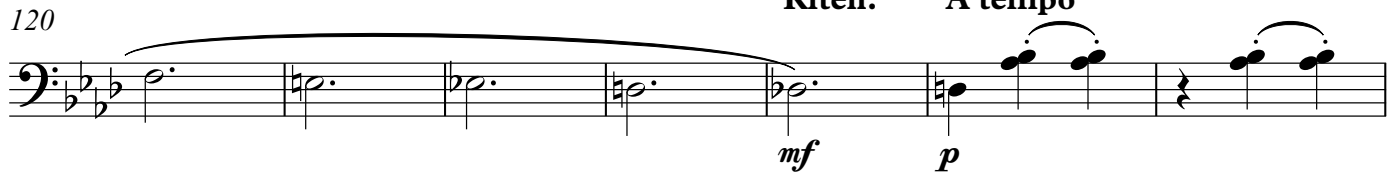

127 133 4

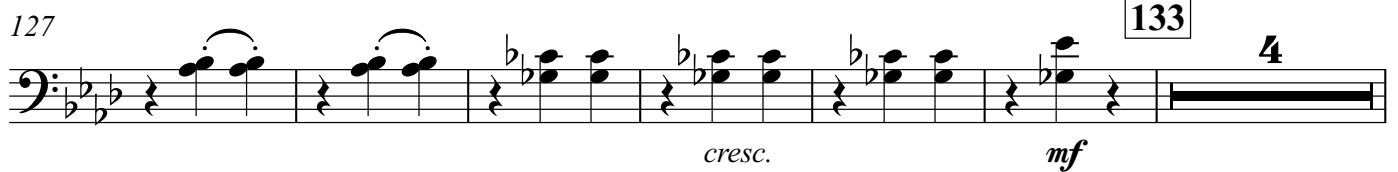

Trombone I,II

2

137

*p* *cresc.* *mf*

144

**Agitato poco**

*mf* *p* *f*

150

**A tempo**

*f* *ff* *f* *dim.*

155

**Rit.** **157 A tempo**

*p* **5**

162

**11** **173** **12** **185** **10**

**195** **16** **211** **4** **II.**

220

**3** **II.** **7**

*p* *p*

Trombone III

# Scenes de Ballet

## VII. Valse

Arr. Kemble Stout

Alexander Glazunov

**Allegro moderato**  $\text{♩} = 58$  **Rit.** 9 **A tempo**

6 2 16 *mp*

28 29 *p*

36 *mf*

45 **Poco animato** *p* *mf* *p*

55 *mf*

61 6 69 **Tempo I** *p* *pp*

71

81 85 16 101 **Stringendo poco a poco** *mf* *mp* *f* *pp*

108 117 *mf* *mp* *cresc.* *f* *pp*

Trombone III

2

118

Riten. A tempo

6

133

138

144

Agitato poco

153 A tempo

Rit.

157 A tempo

5

162

7

173

184

185

195

16

211

219

11

Euphonium I,II

2

141

*f* *mf*

147 **Agitato poco**

*p* *f* *f* *ff*

153 **A tempo** **Rit.** **157 A tempo** **5**

*f* *dim.* *p*

162 **11** **173**

*pp*

182 **185** **5**

*mf* *f* *mf*

**195** **16** **211** **24** **5**

*p*

Tuba I,II

# Scenes de Ballet

## VII. Valse

Arr. Kemble Stout

Alexander Glazunov

**Allegro moderato** ♩. = 58 **Rit.** **9** **A tempo**

6

2

18

2

**29** **45** **Poco animato**

16

3

8

**61** **69** **Tempo I**

7

8

**85** **101** **Stringendo poco a poco**

16

8

113 **117** **6** **Riten.**

125 **A tempo** **133**

135

144 **Agitato poco**

Tuba I,II

2

153 **A tempo**

Rit.

**157** **A tempo**

**5**

162

**11**

**173**

**8**

**185**

**4**

**195**

203

**211**

221

228

**2**

Timpani

# Scenes de Ballet

## VII. Valse

Arr. Kemble Stout

Alexander Glazunov

**Allegro moderato** ♩. = 58

**Rit.**

**9 A tempo**

6 2

*p*

12 14 2

29 16 45 Poco animato 3 13

61 7 69 Tempo I 2

71 10

85 16 101 Stringendo poco a poco 16 117 7

124 Riten. A tempo 8 133 11

144 3 Agitato poco 6 A tempo f dim.

155 Rit. 157 A tempo p

Timpani

2

162

**11**

**173**

**12**

**185**

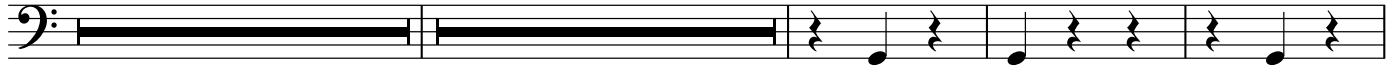

188

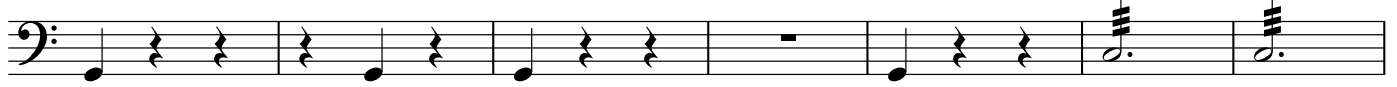

**195**

**15**

**211**

**24**

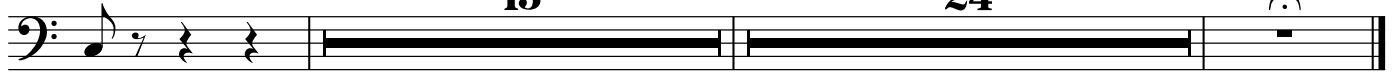

# Scenes de Ballet

## VII. Valse

Arr. Kemble Stout

Alexander Glazunov

**Allegro moderato** ♩. = 58 **Rit.** **9** **A tempo**

6 2 18 2

**29** 16 **45** **Poco animato** 3 13

**61** 7 **69** **Tempo I**

71

78

**85** 16 **101** **Stringendo poco a poco**

108

115 **117**

Triangle

# Scenes de Ballet

## VII. Valse

Arr. Kemble Stout

Alexander Glazunov

**Allegro moderato** ♩. = 58

**Rit.**

**9** **A tempo**

3/4 6 2 18 2

**29**

**45** **Poco animato**

16 3 13

**61**

**69** **Tempo I**

7

71

78

**85**

**101** **Stringendo poco a poco**

16 3

109

*tr*

**117** (*tr*)

2

124

**Riten.** **A tempo**

*tr* 2

**133**

**Agitato poco**

**A tempo**

14 6 2

Triangle

2

155 Rit.

157 A tempo

2 5

162

173

11

178

185

192

195

211

16 24