

# SUITE in C

(From: *A Lesson for the Harpsichord*)

for Trumpet & Organ

Score (04':05")

William Edmund (1706 - 1771)

Arr. Michel Rondeau

1. Allegro ♩ = 100

Trumpet in C

Organ

C Tpt.

Org.

C Tpt.

Org.

SUITE in C - Edmund - Score

2  
12

C Tpt.

Org.

1. 2.

16 2. Minuett

C Tpt.

Org.

16

22

C Tpt.

Org.

22

*tr*

28

C Tpt.

Org.

28

1. 2.

SUITE in C - Edmund - Score

3. Gavot

33

C Tpt.

Org.

38

C Tpt.

Org.

43

C Tpt.

Org.

47

C Tpt.

Org.

SUITE in C - Edmund - Score

4. Jigg

4  
50

C Tpt.

Org.

56

C Tpt.

Org.

62

C Tpt.

Org.

68

C Tpt.

Org.

SUITE in C - Edmund - Score

74

C Tpt.

Org.

80

C Tpt.

Org.

86

C Tpt.

Org.

# SUITE in C

(From: *A Lesson for the Harpsichord*)

for Trumpet & Organ

## Trumpet in C

William Edmund (1706 - 1771)

Arr. Michel Rondeau

1. Allegro ♩ = 100

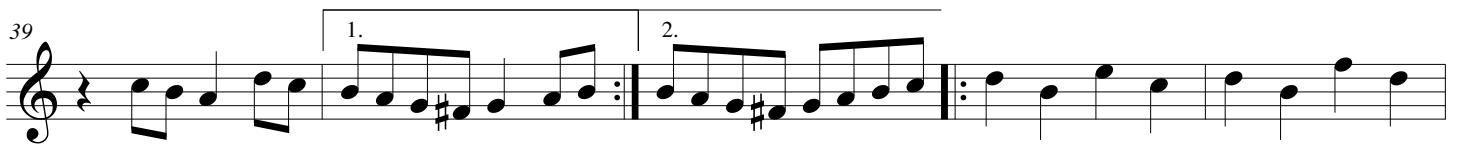
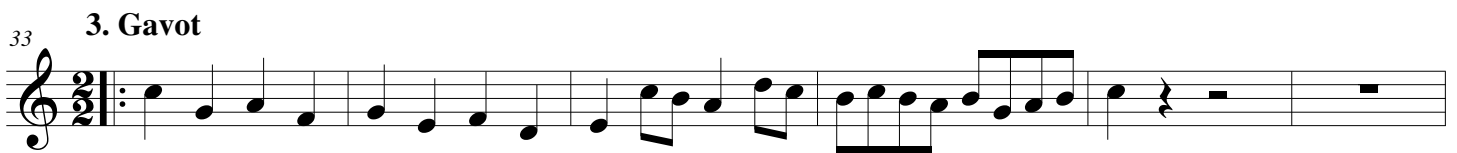
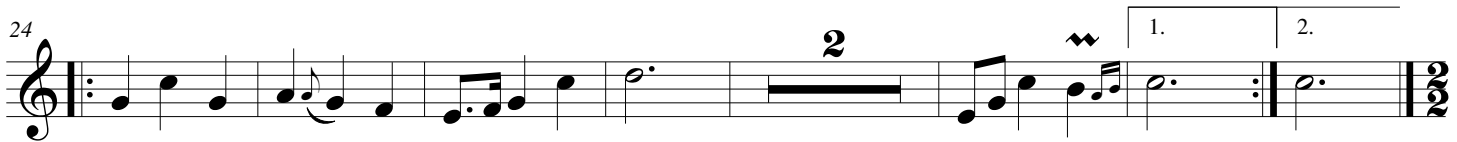
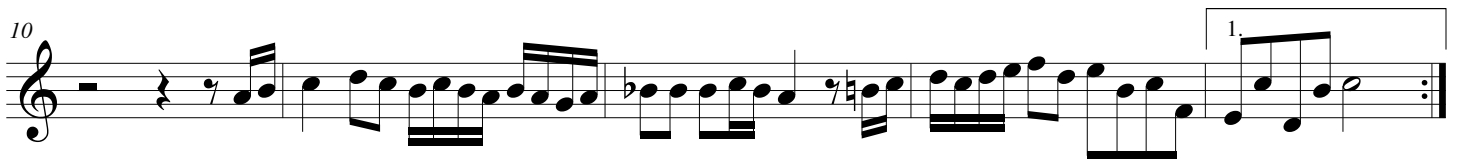
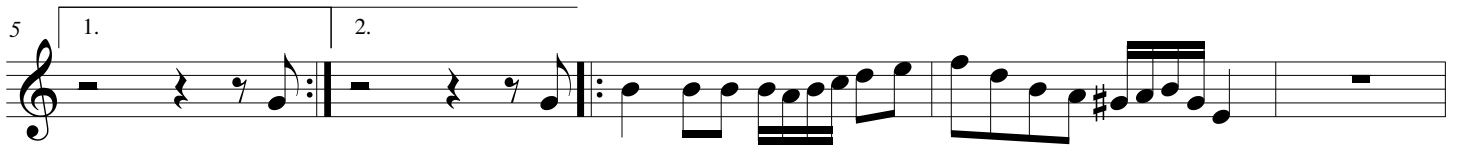

SUITE in C - Edmund - C Trumpets

50 4. Jigg

# SUITE in C

(From: *A Lesson for the Harpsichord*)

for Trumpet & Organ

## Trumpet in Bb

William Edmund (1706 - 1771)

Arr. Michel Rondeau

1. Allegro ♩ = 100

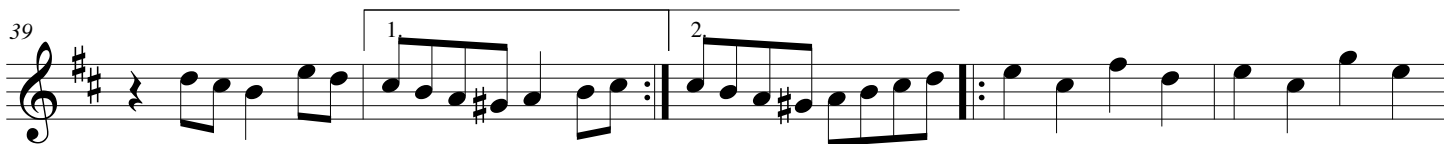
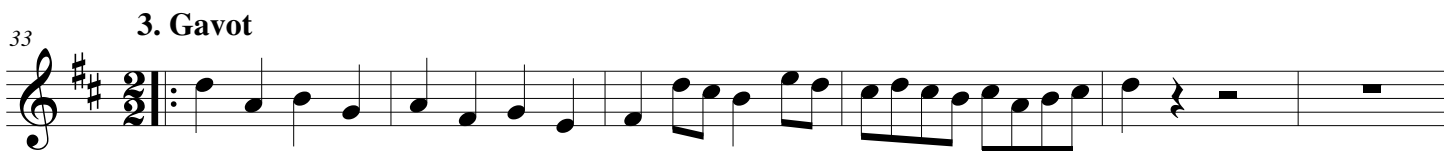

SUITE in C - Edmund - Bb Trumpets

4. Jigg

50

57

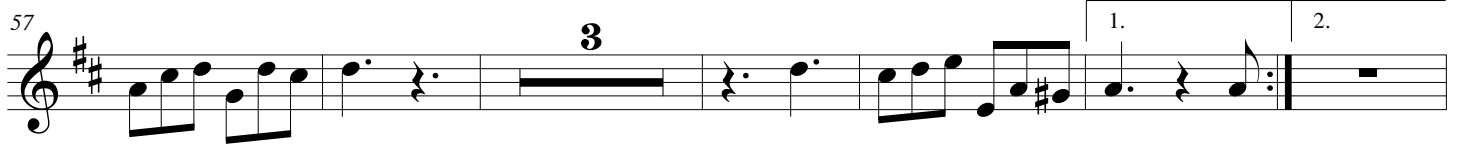

66

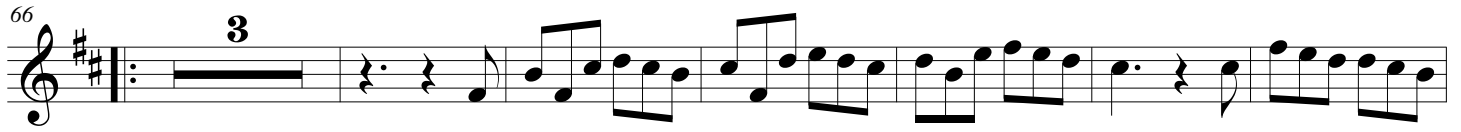

75

82

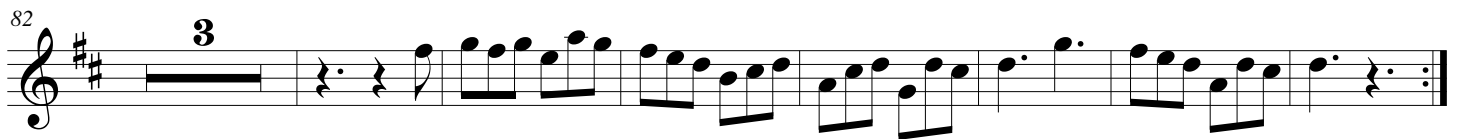

# SUITE in C

(From: *A Lesson for the Harpsichord*)

for Trumpet & Organ

## Trumpet in D

William Edmund (1706 - 1771)

Arr. Michel Rondeau

1. Allegro ♩ = 100

SUITE in C - Edmund - D Trumpets

4. Jigg

50

57

66

75

82

**SUITE in C**  
*(From: A Lesson for the Harpsichord)*  
*for Trumpet & Organ*

**Organ**

William Edmund (1706 - 1771)  
Arr. Michel Rondeau

Trumpet in C

1. Allegro ♩ = 100

C Tpt.

Org.

C Tpt.

Org.

# SUITE in C - Edmund - Organ

2  
12

C Tpt.

Org.

1. 2.

16

C Tpt.

Org.

2. Minuett

16

22

C Tpt.

Org.

22

*tr*

28

C Tpt.

Org.

1. 2.

1. 2.

SUITE in C - Edmund - Organ

33

C Tpt.

33 3. Gavot

Org.

38

C Tpt.

38

1. 2.

Org.

43

C Tpt.

43

Org.

47

C Tpt.

47

Org.

SUITE in C - Edmund - Organ

4  
50  
C Tpt.

50 4. Jigg  
Org.

56  
C Tpt.

56  
Org.

62  
C Tpt.

62  
Org.

68  
C Tpt.

68  
Org.

SUITE in C - Edmund - Organ

74

C Tpt.

Org.

80

C Tpt.

Org.

86

C Tpt.

Org.
