

6

# Solanthe

Bassoon

Sullivan

## Overture

Andante  $\text{2/4}$   $\text{F major}$

**A**

**B** **C**

Andante espres  $\text{3/8}$  **D** **E**

**F** **G** **H** **I** **J** **K** **L** **M** **N** **O** **P** **Q** **R** **S** **T** **U** **V** **W** **X** **Y** **Z**

**A** **B** **C** **D** **E** **F** **G** **H** **I** **J** **K** **L** **M** **N** **O** **P** **Q** **R** **S** **T** **U** **V** **W** **X** **Y** **Z**

**A** **B** **C** **D** **E** **F** **G** **H** **I** **J** **K** **L** **M** **N** **O** **P** **Q** **R** **S** **T** **U** **V** **W** **X** **Y** **Z**

**A** **B** **C** **D** **E** **F** **G** **H** **I** **J** **K** **L** **M** **N** **O** **P** **Q** **R** **S** **T** **U** **V** **W** **X** **Y** **Z**

**A** **B** **C** **D** **E** **F** **G** **H** **I** **J** **K** **L** **M** **N** **O** **P** **Q** **R** **S** **T** **U** **V** **W** **X** **Y** **Z**

BASSOON

2

BASSOON

3

BASSOON

4

# Act One

## No 1. Opening Chorus

Alligretto  $\text{♩} = 120$

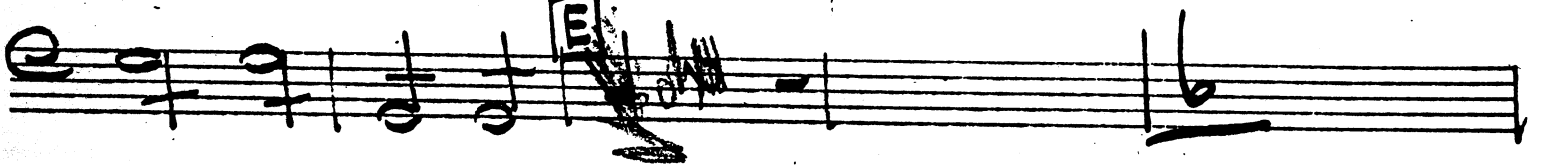
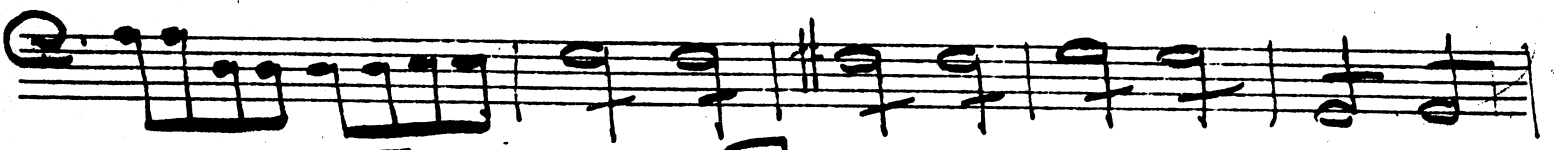
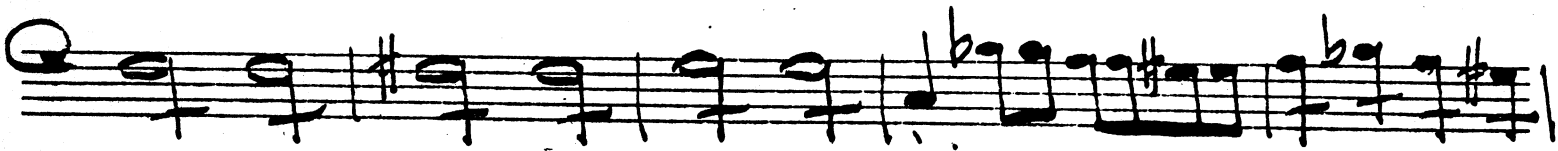
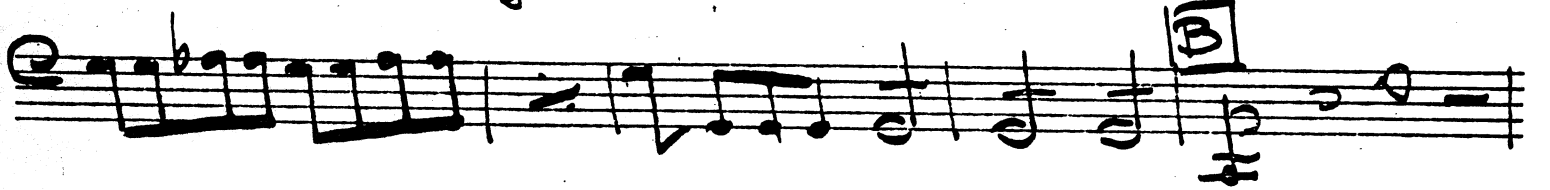
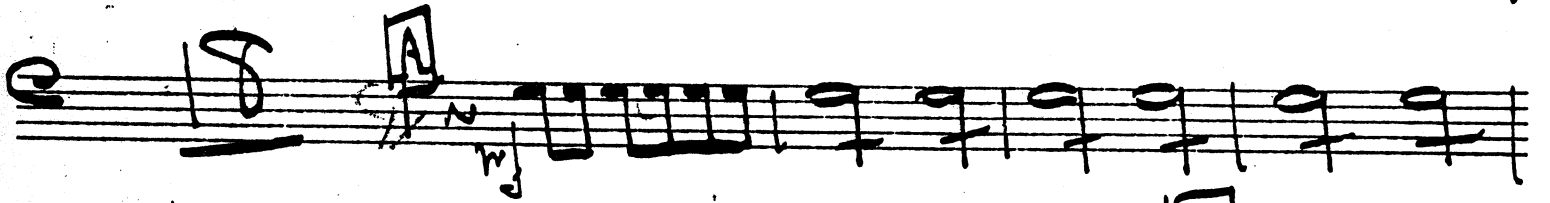
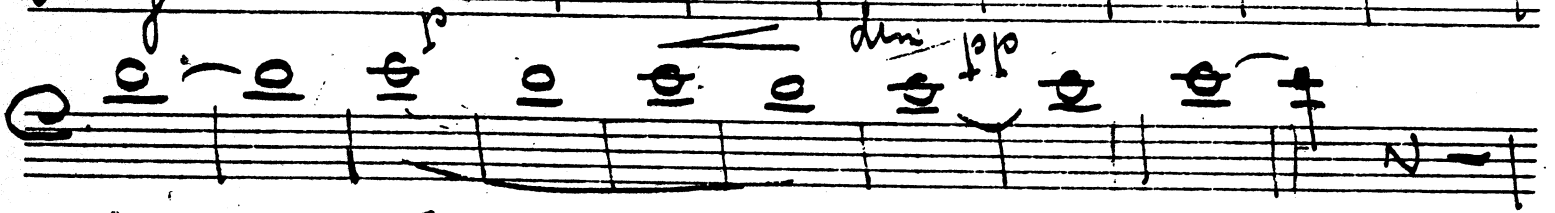

BASSOON

5

No 2 - Introduction + Chorus

RASSOON

No 3. Entrone of Josephus - Tacet

BASSOON

7

No 4 - End of Juries

Alligretto  $\text{♩} = 120$

Solo

No 4<sup>a</sup> - Entrance of Phyllis Jack

No 5 - Duet

Andante  $\text{♩} = 60$   
 molto troppo lento

BASSOON

f

No 6 - Entrance of Peers

BASSOON  
9

ENCORE

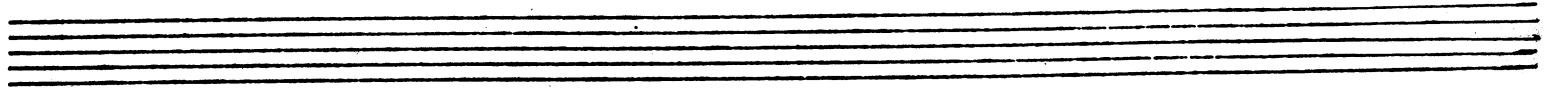

BASSOON

10

N° 6

Allegro Vivace

segue

Bassoon

- 11 -

N° 7 Song and Chorus

Allegro vivace

3 Verses

Pauses in 3<sup>d</sup> verse

Warning: such thorns as these

Cue: Bar of this house

N° 8 Trio

Allegretto grazioso

Solo

Bassoon

Two empty musical staves at the bottom of the page.

Bassoon

- 13 -

Nº 9 Recit and Chorus

Moderato

The Peerage is not des-ti-tute of vir-

Nº 10 ~~Play~~ Song

**A** Andante espress.

-tue sosten.

cresc. 3

N° 11 Recit. and Chorus

Recit.

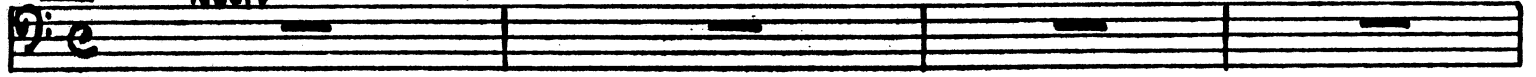

Lords it may not be with grief my heart is riven you waste your time on

Tempo 1/4

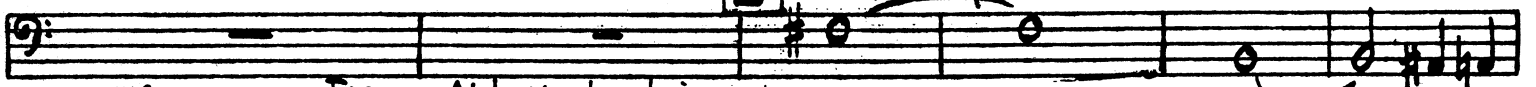

me. For Ah! My heart is

Recit

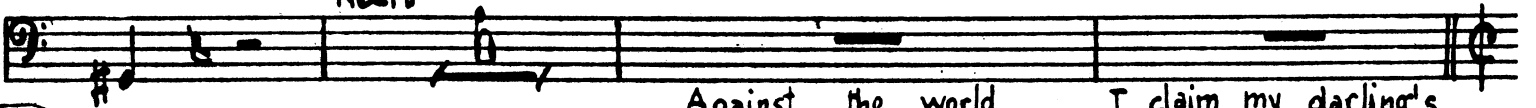

Against the world I claim my darling's

All° non Troppo  
1/2

hand!

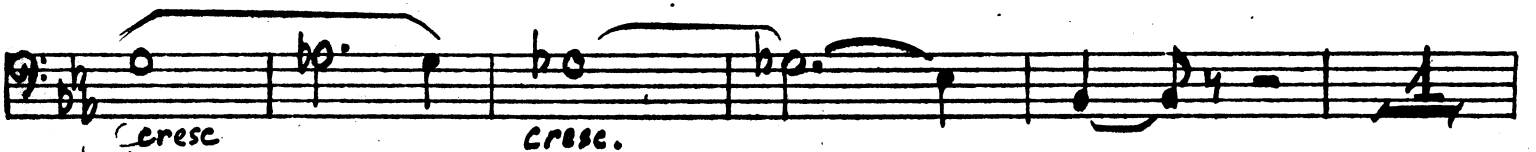
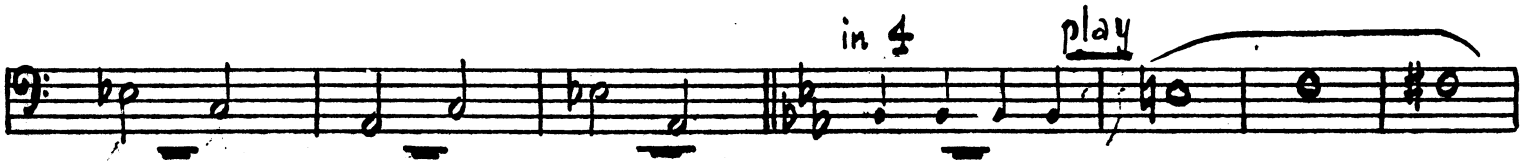
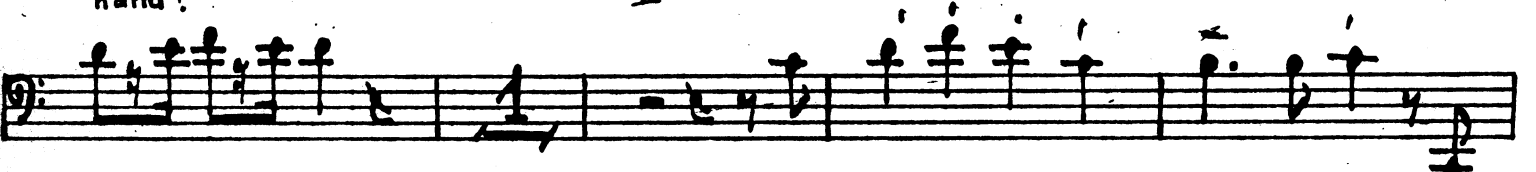

cresc.

cresc.

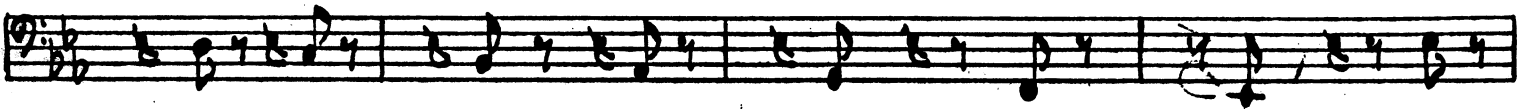

Bassoon

- 15 -

No. 19 *Song* Warning: Have you the heart  
Cue: ~~XXXXXXXXXXXX~~

Four empty musical staves, each consisting of five lines, provided for additional notation or performance.

Warning: Penal servitude

Cue: Debt I owe you

N. 13

Finale

Moderato

Solo

Tranquillo

A

Oboe

rall.

C

Allegro, agitato

ff

D

f

E

Più vivo.

F

Violins

G

f

Andante espress. 4

ba-by hood up

In her lap I lay with

mf

p

H

pp

J

Recit.

Go traitrous one for ever we must part To one of you my Lords I give my

Allegro

ff

Bassoon

- 17 -

Allegretto

Voice

1. Tempo

2.

N

Recit

Tempo

Recit

O

Tempo

Clarinete.  
2.

Q

Bassoon

18

2. 3. 4.

più vivo

10

R

1

10

S

1

9

T

9

U

V

M<sup>o</sup>f

7

3

W

cresc. molto

f

Allegro vivace.

15

16

5

X

Y

Queen

I will

launch from fair-ry

por-tals

ppp

Z

Bassoon

Take down our sentence as we speak it and

Bassoon

- 20 -

Allegro non Troppo

ENCORE

Voice

K

1.

2. 3. 4.

Bassoon

- 21

Bassoon

- 22 -

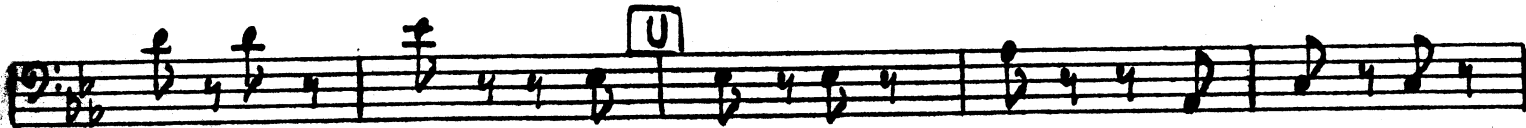

END of Act I.

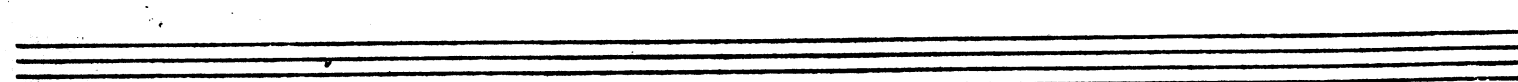
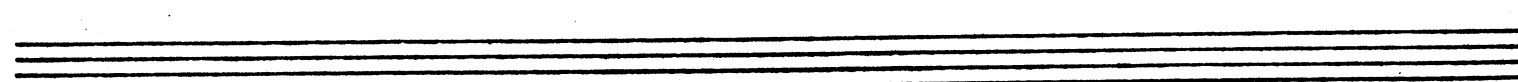
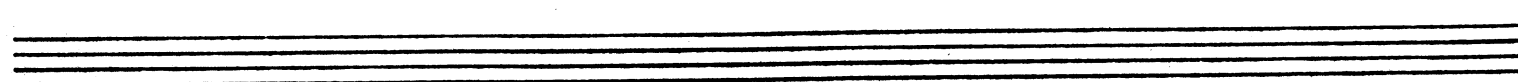
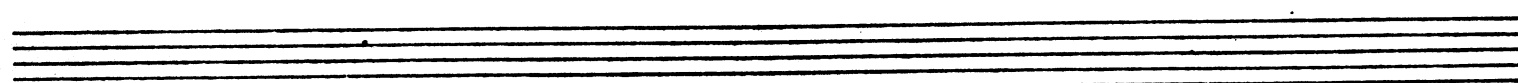
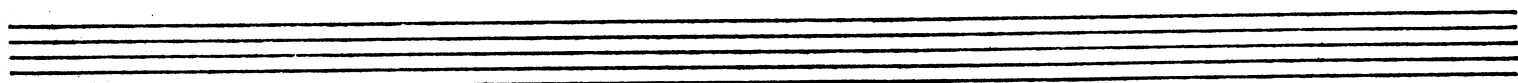

Bassoon

- 23 -

ACT II

No 1.

Song (Sentry)

*Allegretto mod<sup>to</sup>*

Bassoon

- 24 -

No. 2 Chorus of Fairies and Peers

Allegro vivace

2. 3. 4. 5. 6. 7. 8.

f 9. 10. 11. 12. 13. 14. 15. 16.

17. 18. 19. 20. 21. 22. [D]

[E]

play [F]

Warning: House of Commons

Cue: House of Peers

# Nº 3 Song and Chorus

Maestoso

3 Verses

Warning: Short dialogue

Cue: You great geese

# Nº 4 Duet and Chorus

Allegretto

Warning: understand it  
Cue: Regard for that ma

No 5 Song & Chorus

Andante

No 7 Recit. and Song

Allegro

Recit

Tempo.

Recit.

Bassoon

- 27 -

1. 2. 3. 4. M

N 2. 3.

4. 5. 6. O

P *p* *cresc.*

R *f*

S *meno mosso*

*Con fuoco* 1. 2. 3. 4.

5. 6. 7.

ENCORE from letter I

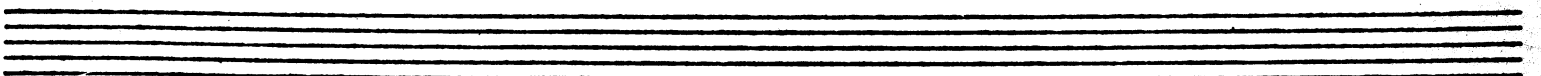

Bassoon

- 28 -

Warning: Kindly old gentlemen

Cue: Resign myself to my

N 8 Trio

*To di Valse*  
*in 1*

Bassoon

- 29 -

1<sup>st</sup> and 2<sup>nd</sup> ENCORE C & 3<sup>d</sup> Verse.  
3<sup>d</sup> ENCORE last 11. Bars

No. 972 Duet

Allegro giocoso

A

B Flute

M<sup>p</sup>

M<sup>f</sup>

FP.

f

cresc.

N° 10 Recit and Ballad tacet

N° 11 Ensemble

Tempo modto

Recit

It may not be, for so the fates de-side Learn that Phyllis is my promised

**A** Vivace **B** **C** **D**

bride *ff* *rit* *più lento* *Andante modto*

Oboe *f*

Recit

Lento

Iolanthe, thou

**E** **F**

Flute 1<sup>N</sup> 2 *Andante* *pp*

livest! Aye I live now let me die! thy doom hast

*mf* *pp*

spo - ken.

**G** **H**

*mf* *pp*

Thou shalt die!

# No 12 - Finale II

*Tempo di Valse*  $\text{3/4}$

NOISE  $\text{1/2}$  A  $\text{5}$

B  $\text{2}$   $\text{1/3}$

C *Rit.*

I II

End of Opera