

Violin I

Sinfonietta

I

Albert Roussel
Op.52

Allegro molto ♩ = 168

Violin I

2

41 4 10 5 2 b

mp *espress.*

55 unis. *p* Accl.

Violin I. *p*

cresc.

61 6 Allegro molto ♩ = 168

f

67

73 V

f

79 8

f

f

85

90 9 div. *mf*

mf

mf

95 

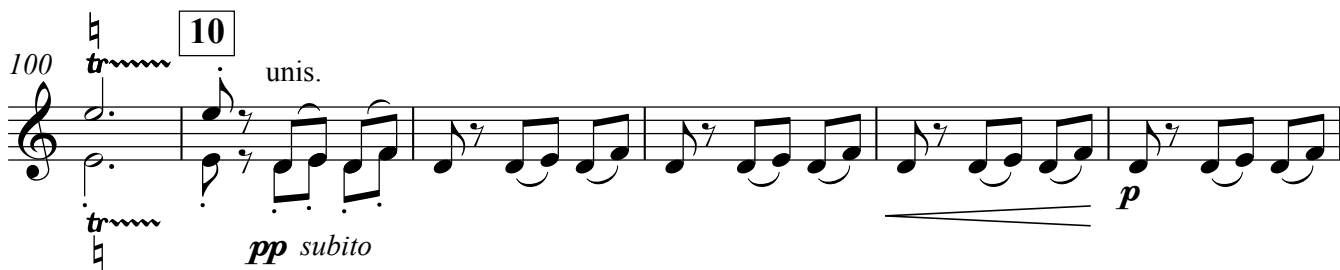
100 

106 

112 

117 

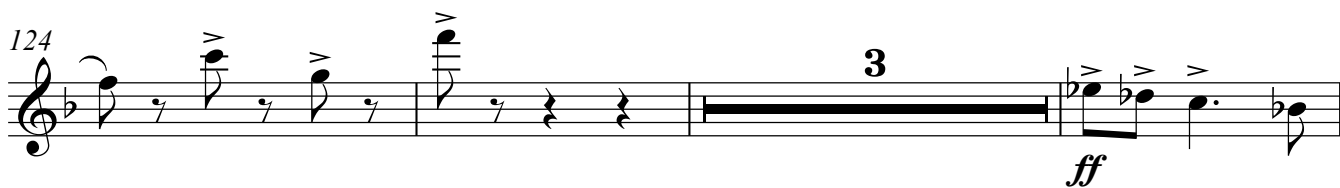
124 

130 

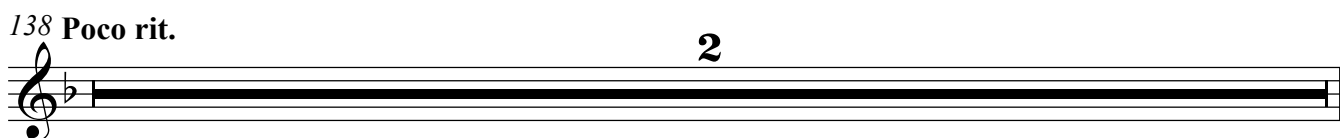
138 Poco rit. 

Violin I

4

Meno allegro

14

140 *p* *espress.* *pp*

147 *p* *cresc.* *mf*

154 *cresc.* *f*

16 Accel.

160 *cresc.*

163 Tempo 1 (♩=168)

ff

17

170 *ff* *sempre*

174

II

Andante (♩ = 52)

18

19

20

Poco allarg.

attaca l'allegro

Violin I

III

Allegro ♩ = 120

ff

8

21

16

22

24

23

mp

34

> p *mp* *p* *mf*

41

24

div.

3

3

cresc. *f*

47

Cédez un peu

a Tempo unis.

25

p dolce

Violin I

26

55

mp

27

64

f avec rudesse

28

74

div.

f *p* *leggiero*

29

83

pp *p*

30

92

mp *mf*

31

103

f

32

114

> unis.

ff *pp*

122

130

33

p *mp*

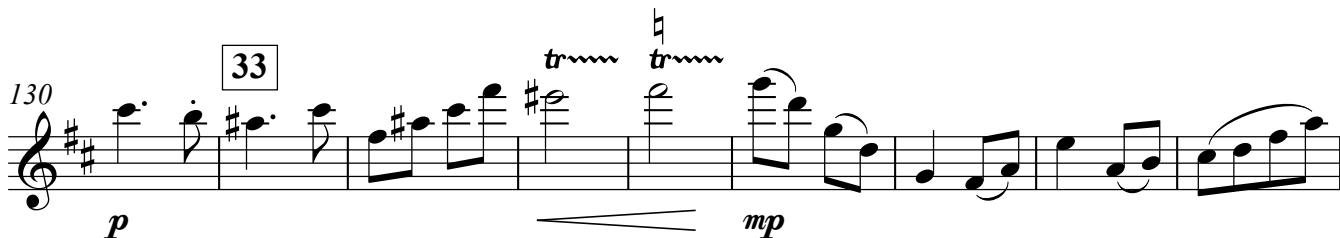

139

34

p

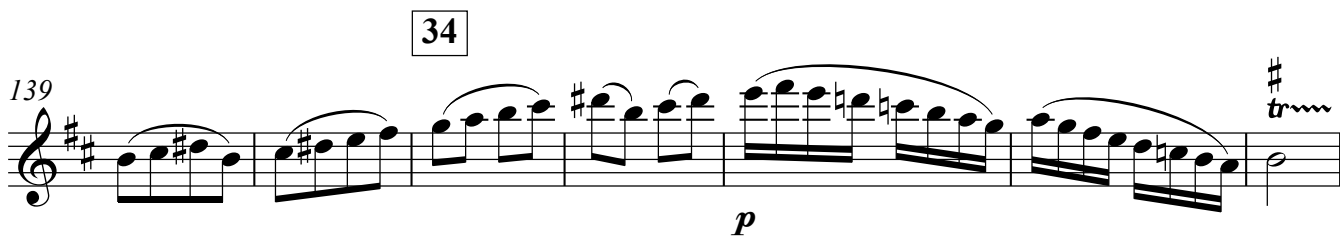

146

35

4 3

f

div.

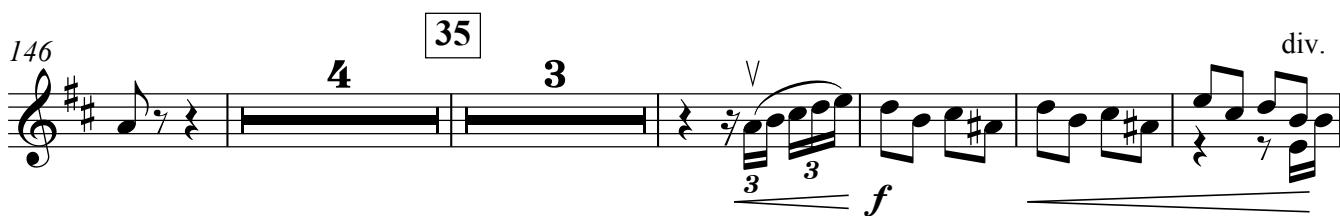

158

36

ff *ff*

unis.

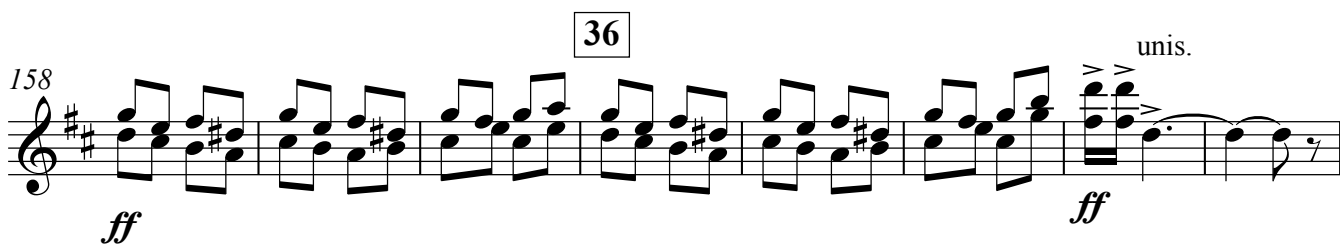

166

37

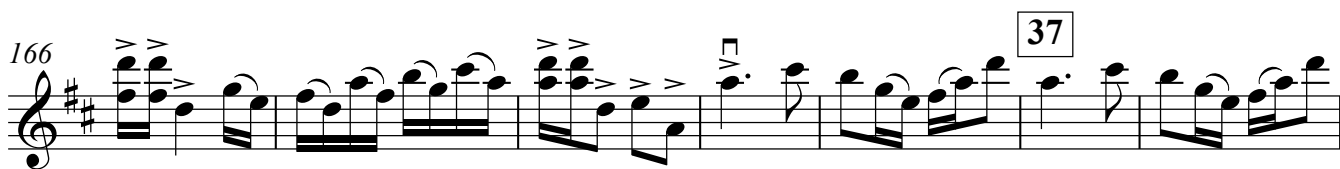

173

181 38

ff sempre

188 39

ff

192

fff

Sinfonietta

I

Violin II

Albert Roussel
Op.52

Allegro molto ♩ = 168

6

11 1

mf

17 2

cresc. *f*

23

28 3

mp *mf* *Poco rit.*

Meno allegro ♩ = 144

32

p V.S.

Violin II

2

40 4

pp *cresc.*

48 5

mf

54

p *cresc.*

61 6 **Allegro molto** ♩ = 168

f

68

75

f

81 8

f *pizz.*

87 arco **9**
f *mf*

93 *mf* *f* *trmm*

10 *trmm* **7** *mf* **11** *cresc.*

112 *f* *cresc.*

117 *ff* **12**

122 *ff*

128 *ff* **13** *trmm*

134 *dim.* *V.S.*

Violin II

138 **Poco rit.** **Meno allegro** **14**
pizz.
p arco *p*

145
cresc.

153
mf *cresc.* *f*

16
Accel.
160
cresc.

163 **Tempo 1** (♩=168)
ff

17
ff sempre

173

II

Andante (♩ = 52)

f *sfz* *p*

8 18

sfz *p* *mf* *mf*

14

cresc. *f* *pp*

20 19

cresc. *mf*

26

f

31 20

f *cresc.*

Poco allarg.

35

ff

attaca l'allegro

Violin II

Allegro ♩ = 120

III

8

16

25

33

40

47 Cédez un peu

a Tempo

Violin II

49 unis. 25

p

57 26

mp

64 27

f avec rudesse

72 28

f *p*

83 29

p *pp* *p* *p*

pizz. *div. arco*

94 30

mp

106 31

f

Violin II

32

3

118 unis.
ff  *pp*

123

128 *p* 

133 *mp*

34

141 *p* *tr* *div.* *cresc.*

35

149 *f*

36

156 *ff*

164 unis.
ff

170 37

178 38
ff sempre

186 39

192
fff

Viola

Sinfonietta

I

Allegro molto ♩ = 168

Albert Roussel
Op.52

6 *f* 1

12

18

24 2

cresc. *f*

30 *mp*

Poco rit.

3

Meno allegro ♩ = 144

37 *pespress.*

45 4 *dim.*

div.

5 *pp* *cresc.* *mf*

V.S.

Viola

2 53

61 6 **Allegro molto** ♩ = 168

105

110

11

115

12

120

126

13

132

tr

138 Poco rit.

Meno allegro

14

144

Viola

151

cresc. *mf* *cresc.*

16 Accel.

157

f *cresc.*

163 **Tempo 1** (♩=168)

ff

17

168

ff *sempre*

173

ff

Viola

II

Andante (♩ = 52)

8

18

unis.

15

21

19

26

31

20

35

Poco allarg.

attaca l'allegro

Viola

Allegro ♩ = 120

III

ff

8

21

16

22

26

23

pizz.

p

35

24

mf

f

46

Cédez un peu

a Tempo

unis.

25

p

53

mp

61

26

3

f avec rudesse

Viola

2

69 27

f

79 28

p

89 29

p *mp*

97 30

f

107 31

f

118 32

ff *pp*

126 33

p *p*

135 34

mf *p*

144

35

144 *cresc.* *f*

153

36

153 *ff*

162

162 *ff*

37

170

170

38

177

177 *ff sempre*

185

185

39

191

191 *fff*

Violoncello

Sinfonietta

I

Albert Roussel
Op.52

Allegro molto ♩ = 168

f

6

f

12

mf

18

cresc.
f

24

mp
pizz.

30

Poco rit.
Meno allegro ♩ = 144
arco
p
espress.

37

4

42

2

Violoncello

48 5 *div.*
p cresc. *mf* *p*

58 6 **Allegro molto** ♩ = 168 *unis.*
cresc. *f* *ff*

67 *div.*
f *ff* *f*

74

80 8 *unis. pizz.*
f *pizz.* *f*

86

92 *arco* *pizz.*
ff *mf*

10

100

106

11

112

arco

117

12

123

13

132

tr

Meno allegro 14

138 Poco rit.

145

152

mf *div* *cresc.* *f*

16 Accel.

Tempo 1 (♩=168)

160

cresc. *ff* unis.

17

166

ff sempre

172

Violoncello

II

Andante (♩ = 52)

Violoncello

Allegro ♩ = 120

III

ff

8 21

p

16 22

p

26 23

pizz.
p

34

mf *f*

47 **Cédez un peu** **a Tempo** 25
arco

p

58 26

mp *f avec rudesse*

69 27

f

Violoncello

2

77 28

mp

84 29

6

p *mp*

99 30

f

108 31

f

118 32

2

pizz.

5

arco

ff *pp*

130 33

p *f*

138 34

p

147 35

cresc.

f

Violoncello

155 36

ff *ff*

164 37

ff

172

180 38

ff sempre

189 39

fff

Contrabass

Sinfonietta

Albert Roussel

Op.52

Allegro molto ♩ = 168

I

1 *f*

7 **1** *f*

14 *pizz.* *mf* *cresc.*

20 **2** *f*

25 *mp*

30 **3** *Poco rit.* **4** *Meno allegro* ♩ = 144 *arco* *p* *dim.*

45 **5** *pp* *cresc.* *mf* *p*

56 **6** *Allegro molto* ♩ = 168 *cresc.* *f*

64 *ff*

Contrabass

2 70 *ff* *f* *f* pizz.

77 8 10

9 91 4 pizz. *ff* *mf*

100 10 *pp subito* *p*

106 11 *cresc.* *mf* *cresc.*

112 *f* *cresc.* arco

117 12 *ff*

123 13 5 6 pizz. *f dim.*

138 *Poco rit.* *Meno allegro* 14 *p*

145

arco
p
cresc.

152

mf
cresc.
f

Accel.

16

160

Tempo 1 (♩=168)

cresc.
ff

17

166

ff sempre

172

II

Andante (♩ = 52)

f *sfz* *p* *sfz*

9 18

p *mf* *mf* *cresc.*

16 19

f *pp* *arco* *mf* *f*

4 3

27 20

f

32

cresc. *ff*

37 **Poco allarg.**

Poco allarg.

attaca l'allegro

Contrabass Allegro ♩ = 120

III

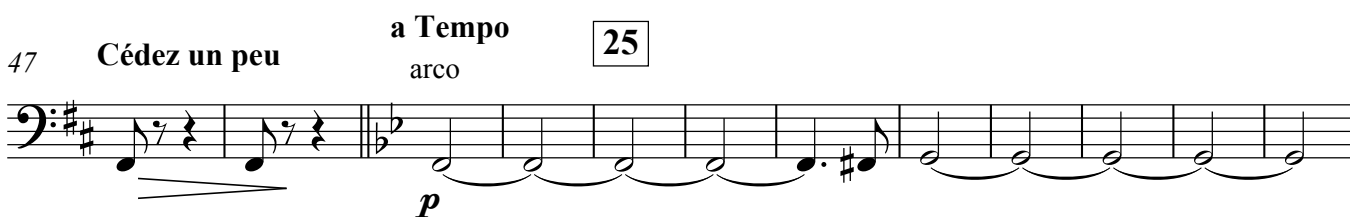
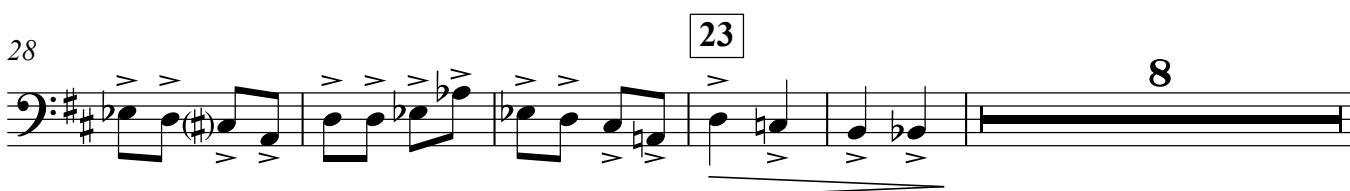
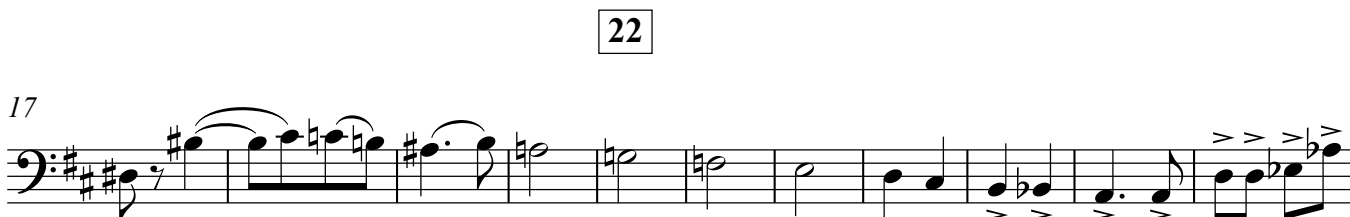

28

77

p *pp*

29

30

89

7 *p*

31

105

f

32

117

2 *ff* pizz. *pp* 7

33

131

2 arco *f*

34

141

p *cresc.*

35

150

f *ff*

159 36

ff

168 37

ff

176 38

ff sempre

186 39

fff