

Cinquiesme liure de dancieries, A quatre

PARTIES, CONTENANT DIX BRANSLES GAYS,

Huiët bransles de poiëtou, Trentecinq bransles de Champaigne, Le tout

en un liure seul, Veü & corrige par Claude geruaise scauant

Musicien. Nouuellemēt imprimez par Pierre

Attaïgnät Imprimeur du Roy en mu-

sique. Demeur ät ä Paris En la

Rue de la Harpe pres

lesglise S. cosme.

28. Augusti

1550.

Les dix Bransles gays commencēt au premier fueillet.

Les huiët bransles de poiëtou au sixiesme fueillet.

Les trentecinq Bransles de champaigne ä lunziesme fueillet.

 Auec priuilege du Roy pour six ans

Superius
Bransle
gay i

Bransle
gay ij

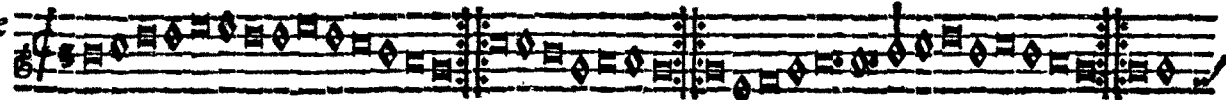

Tenor

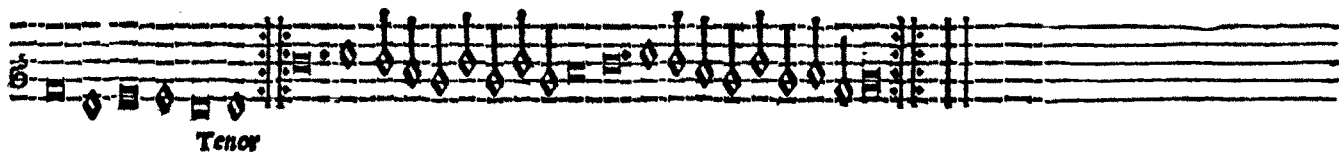

Bransle

Bransle

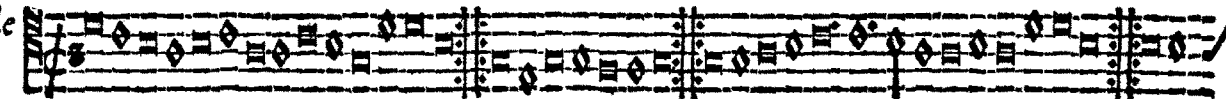

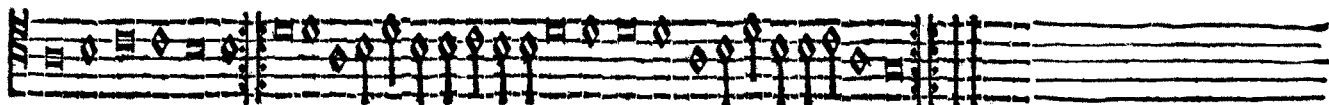

Contratenoir

Bransle

Fo. II

Bransle

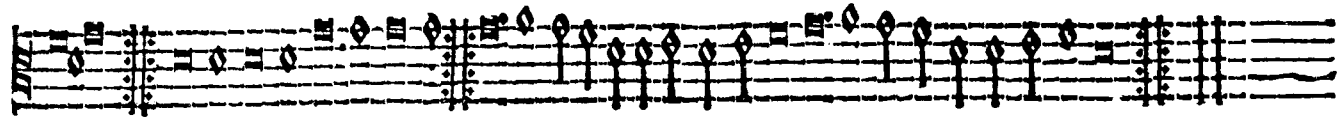

Bassus

Bransle

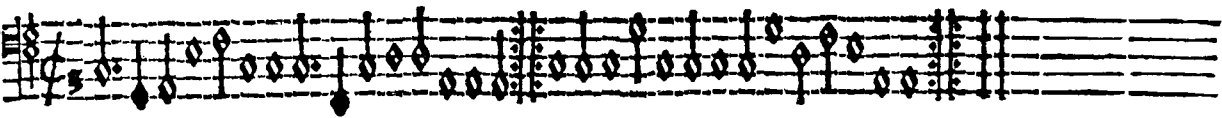

Bransle

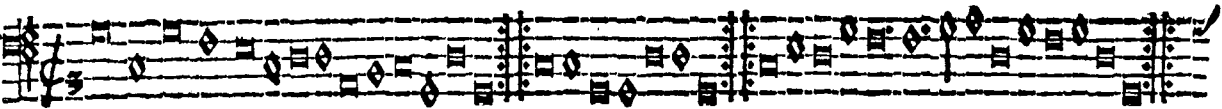

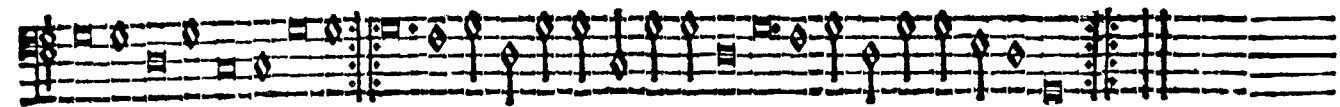

superius
Branfle
gay iii

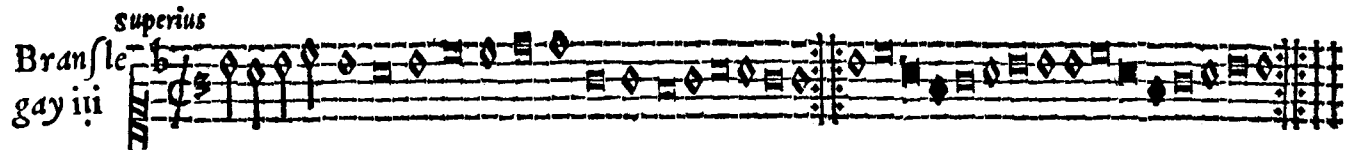

Branfle
gay iiiii

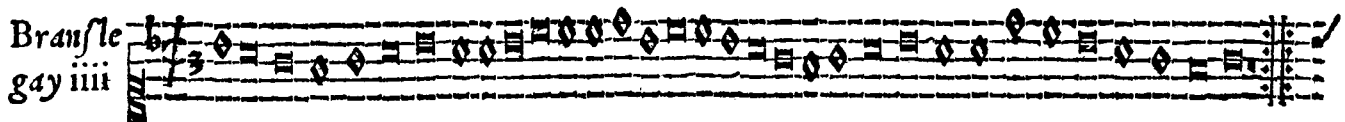

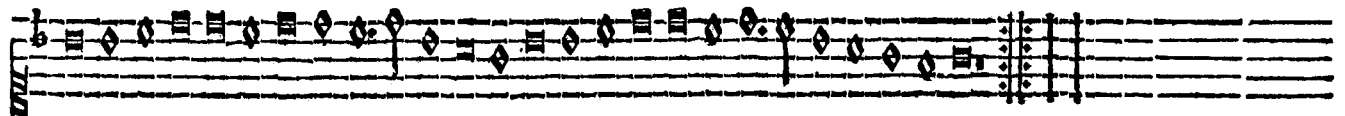

Tenor
Branfle

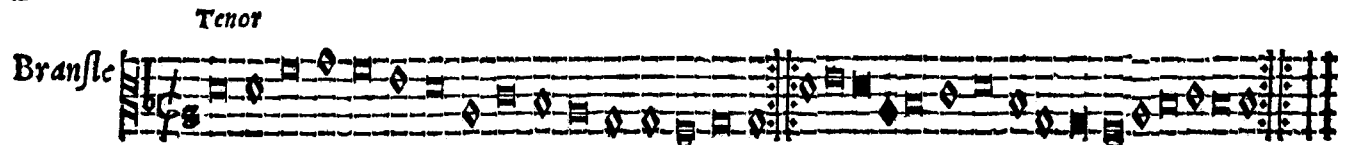

Branfle

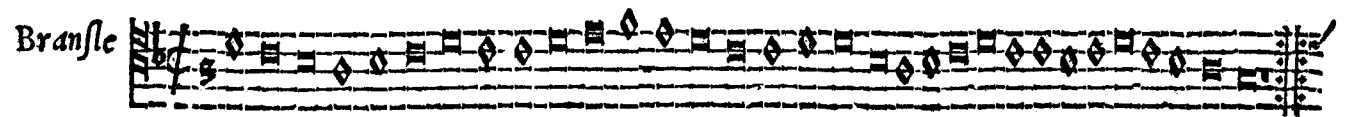

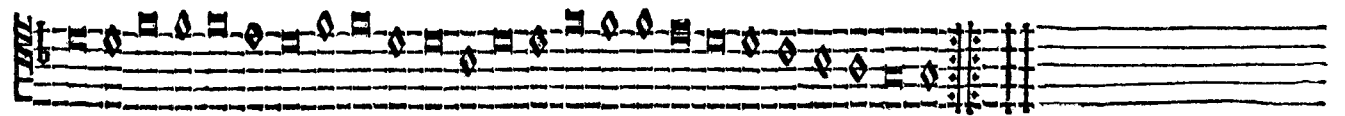

Contraténor

Fo III

Branfle

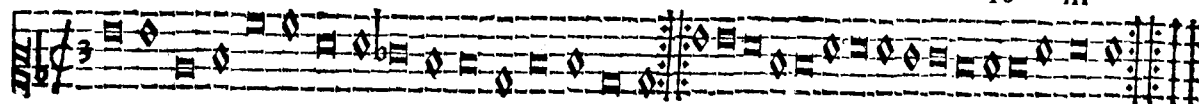

Branfle

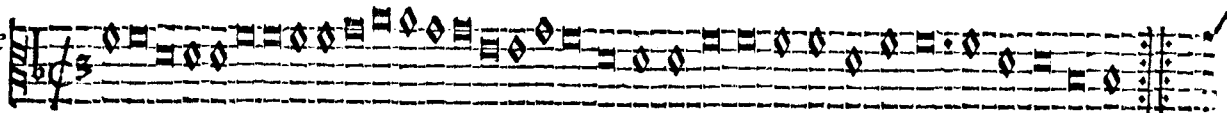

Bassus

Branfle

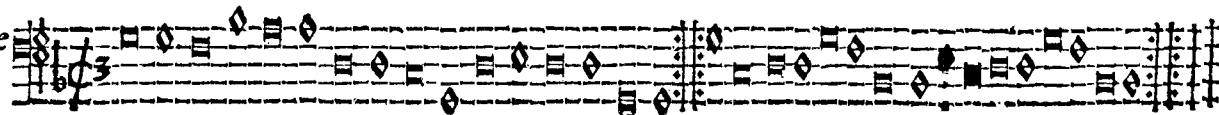

Branfle

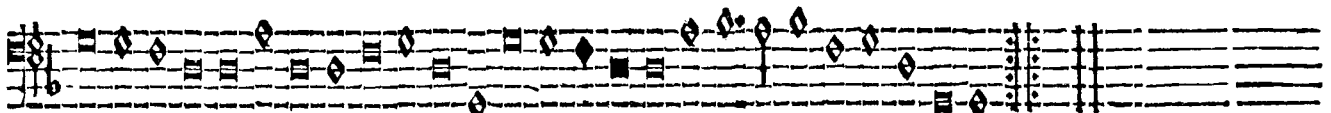
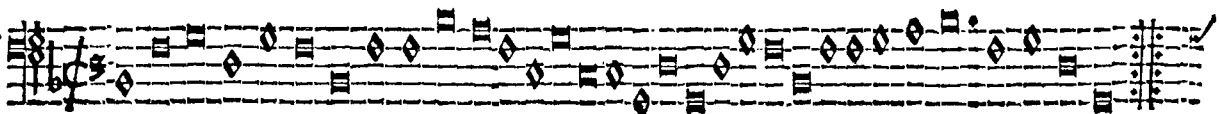

Superius

Branfle
gay v

Branfle
gay vi

Two empty musical staves, one above the other, with no notes or clefs.

Tenor.

Branfle

Branfle

Two empty musical staves, one above the other, with no notes or clefs.

Contratenoir

Bransle

Fo IIII

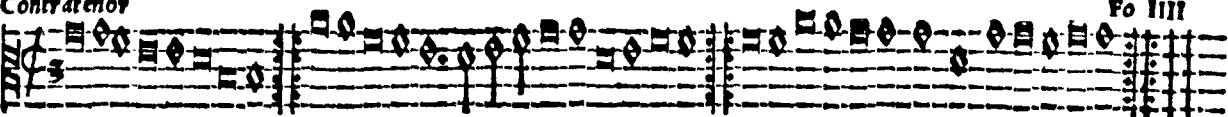

Bransle

An empty musical staff consisting of five horizontal lines.

Bassus

Bransle

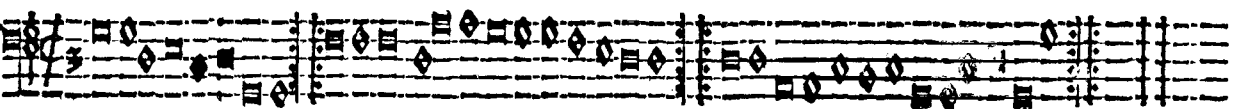

Bransle

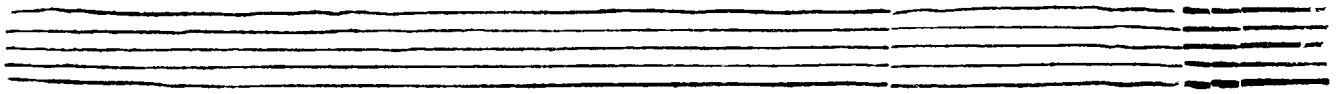

An empty musical staff consisting of five horizontal lines.

Supérieur
Branfle
gay vij

Branfle
gay viij

Tenor

Branfle
gay

Branfle
gay

Contratenor Fo. V

Branfle
gay

Branfle
gay

Bassus

Branfle
gay

Branfle
gay

Superius
Branfle
gay ix

Branfle
gay x

Tenor
Branfle

Contratencor

Fo. Vi

Branfle

Branfle

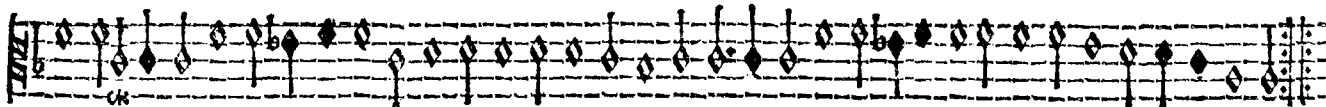

Bassus

Branfle

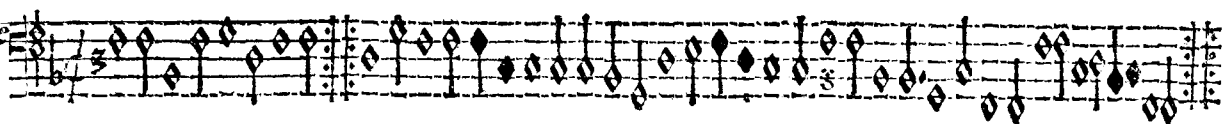

Branfle

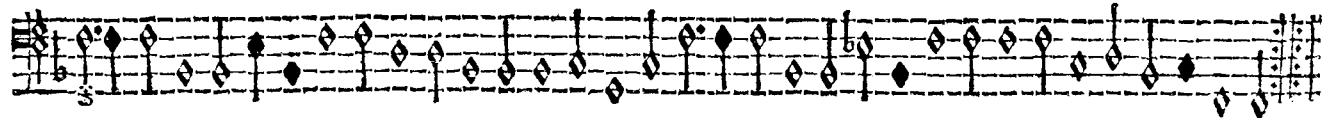

superius
Branfle de
poictou i

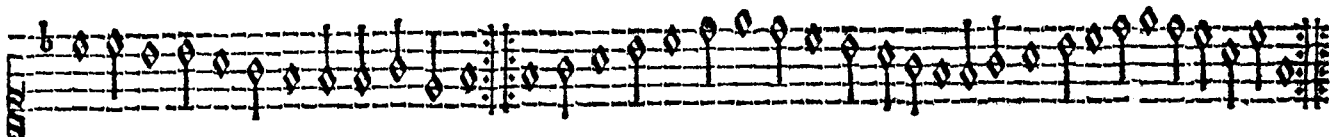
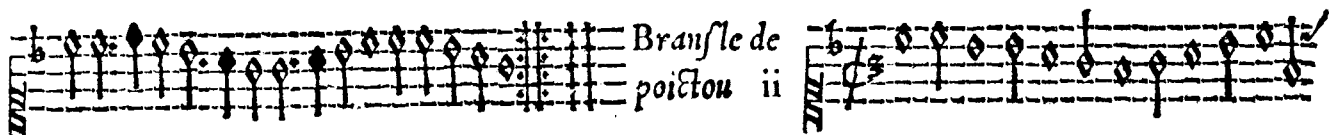

Tenor

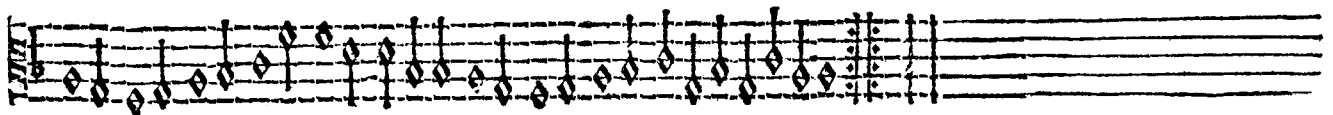
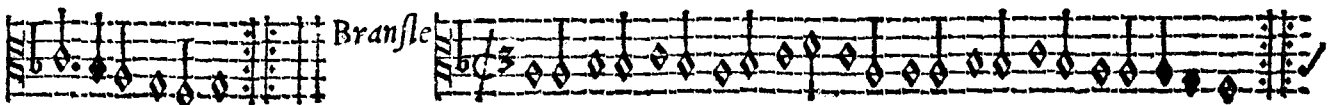
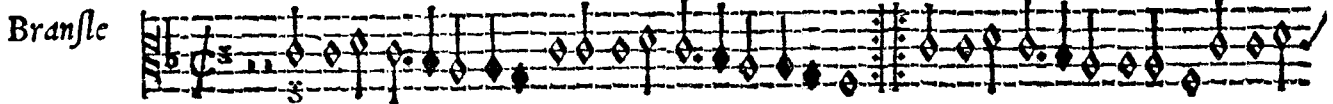

Contratenor
Bransle

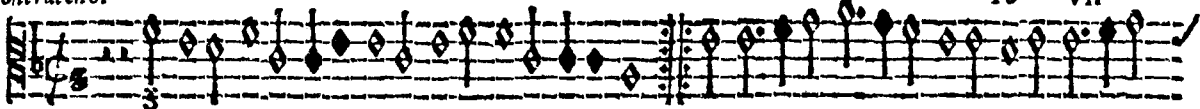

Fo VII

Bransle

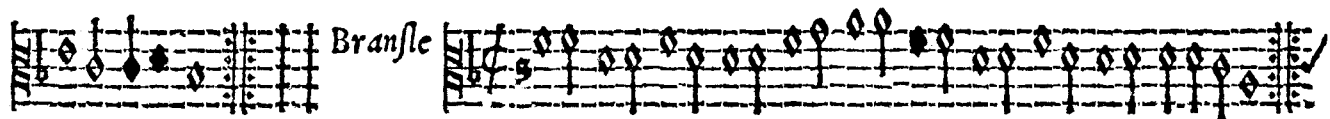

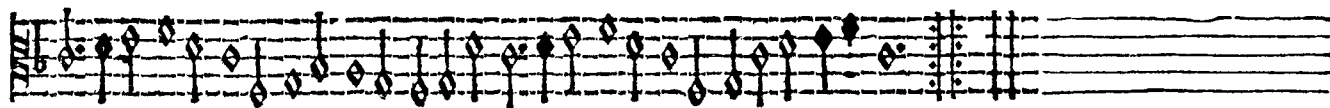

Bassus
Bransl:

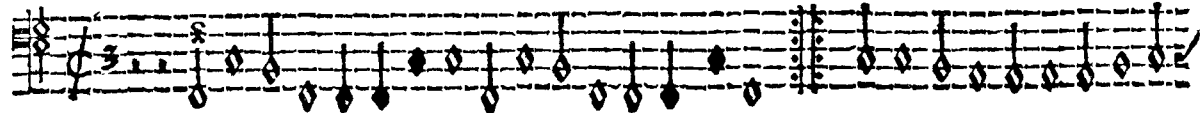

Bransle

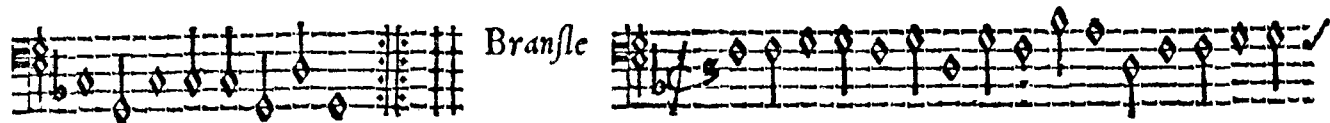

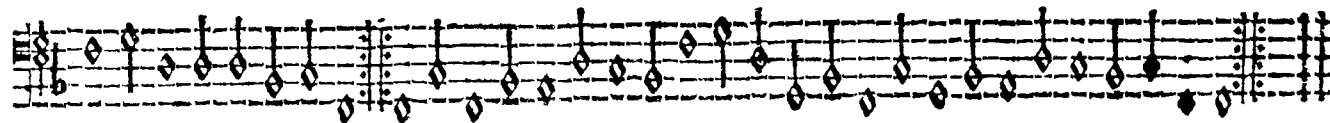

Superius
Bransle de
poictou iij

Bransle de
poictou iij

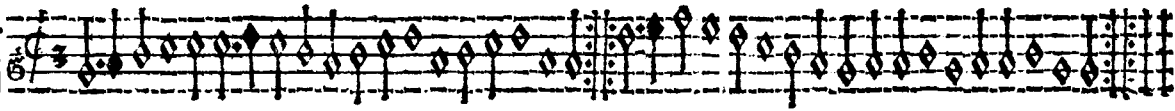

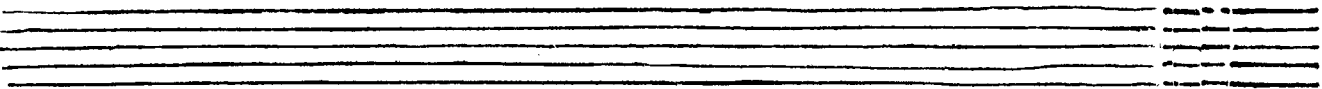

Three empty musical staves, likely for a vocal or instrumental part that is not present in this section.

Tenor
Bransle

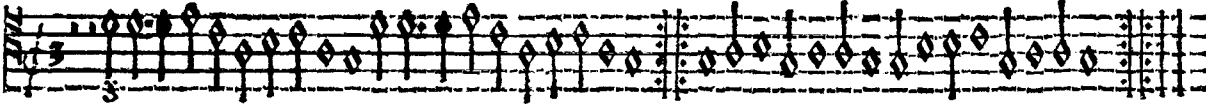

Bransle

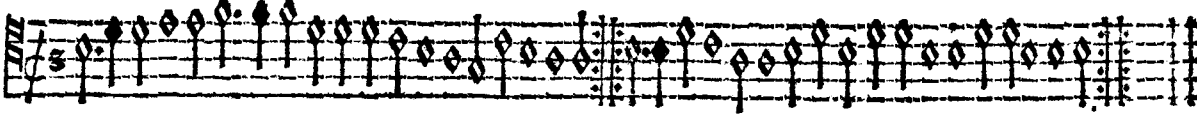

Three empty musical staves, likely for a vocal or instrumental part that is not present in this section.

Contratenor Fo VIII

Branfle

Branfle

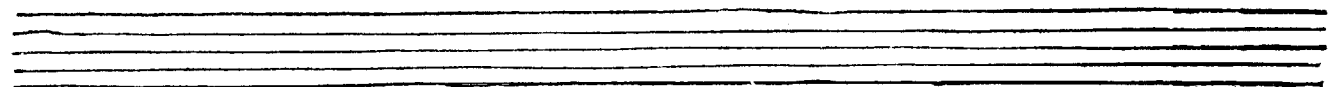

Bassus

Branfle

Branfle

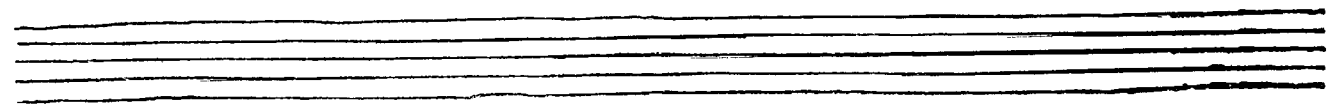

Supèrius
Branfle de
poitou v

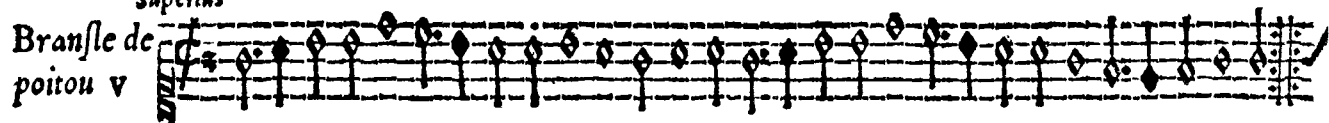

Tenor.
Branfle

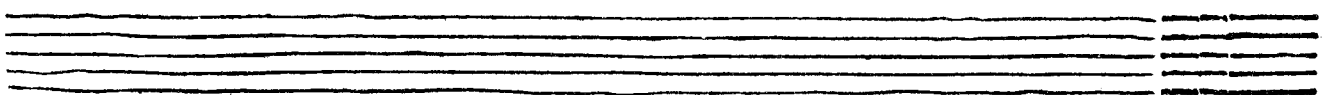
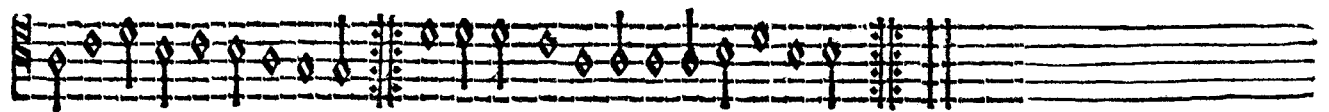

Contraténor

Bransle de
poictou

A single musical staff for the Contratenor part, featuring a treble clef, a 3/4 time signature, and a key signature of one flat. The melody consists of quarter and eighth notes with stems pointing upwards.

Two empty musical staves, likely reserved for other instruments or voices.

Bassus

Bransle

A single musical staff for the Bassus part, featuring a bass clef, a 3/4 time signature, and a key signature of one flat. The melody consists of quarter and eighth notes with stems pointing downwards.

Two empty musical staves, likely reserved for other instruments or voices.

Superius
Bransle de
poictou vi

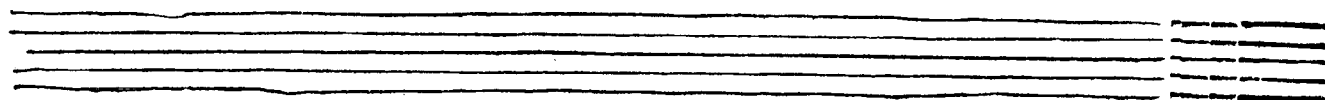
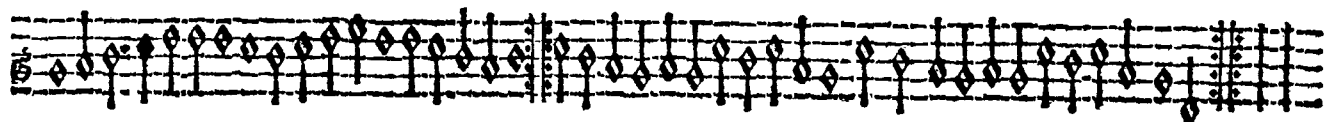
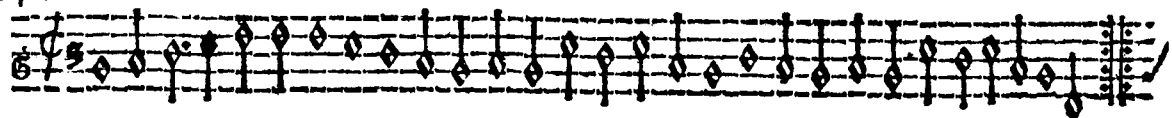

Tenor
Bransle

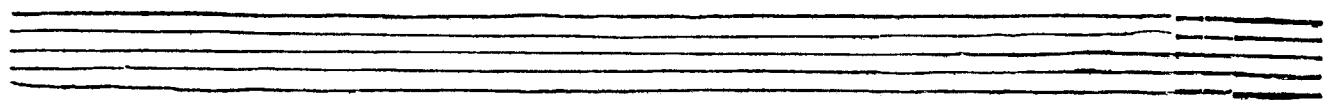
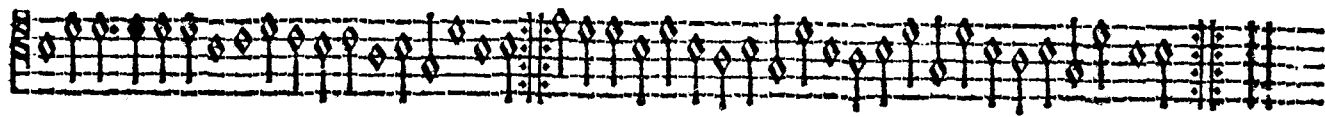
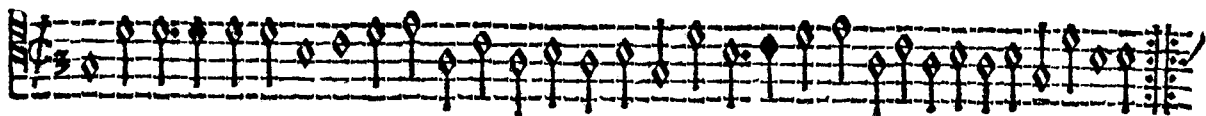

Contraténor

Bransle

Fo. X

Two empty musical staves, one above the other, consisting of five lines each.

Bassus

Bransle

Two empty musical staves, one above the other, consisting of five lines each.

Superius
Branfle de
poictou vii

A single musical staff in G-clef with a treble clef and a sharp sign for the key signature. It contains a sequence of notes with stems, including some beamed eighth notes and a final fermata.

Branfle de
poictou viii

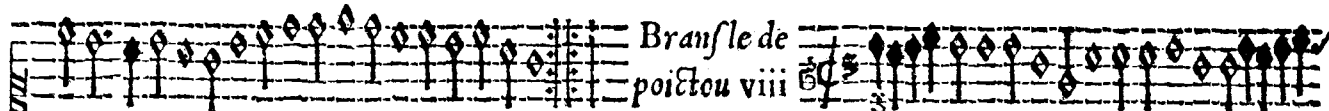
A single musical staff in C-clef with a soprano clef and a sharp sign for the key signature. It contains a sequence of notes with stems, including some beamed eighth notes and a final fermata.A single musical staff in C-clef with a soprano clef and a sharp sign for the key signature. It contains a sequence of notes with stems, including some beamed eighth notes and a final fermata.

Tenor
Branfle

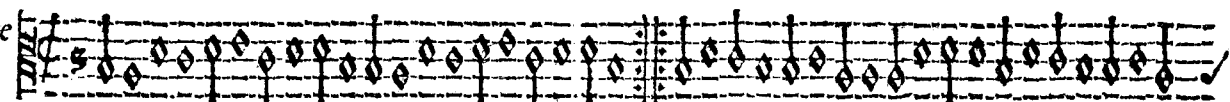
A single musical staff in G-clef with a treble clef and a sharp sign for the key signature. It contains a sequence of notes with stems, including some beamed eighth notes and a final fermata.

Branfle

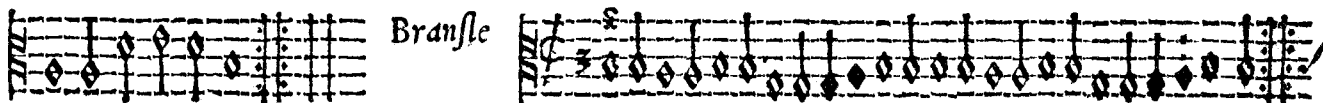
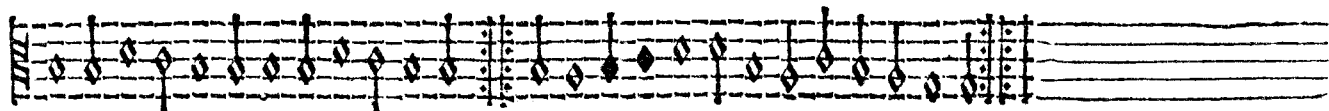
A single musical staff in G-clef with a treble clef and a sharp sign for the key signature. It contains a sequence of notes with stems, including some beamed eighth notes and a final fermata.A single musical staff in G-clef with a treble clef and a sharp sign for the key signature. It contains a sequence of notes with stems, including some beamed eighth notes and a final fermata.

Contratenoer

Fo XI

Branfle

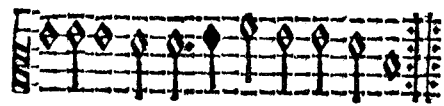
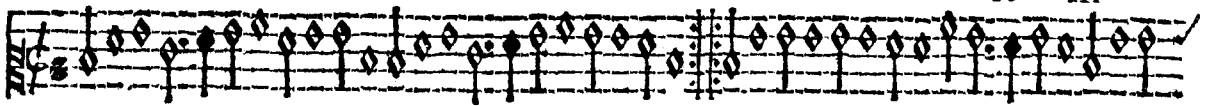

Branfle

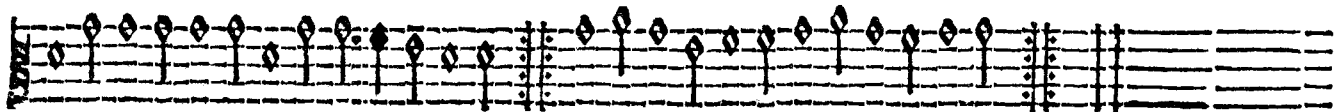
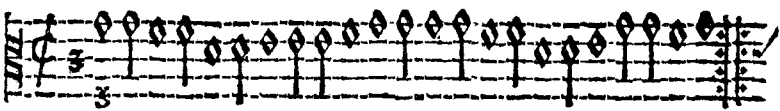

Baßus

Branfle

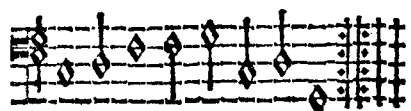
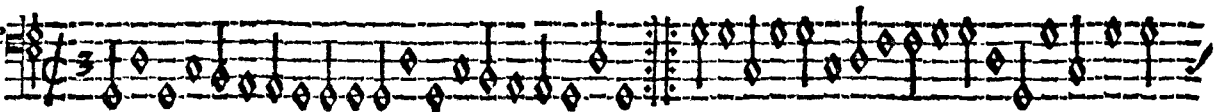

Branfle

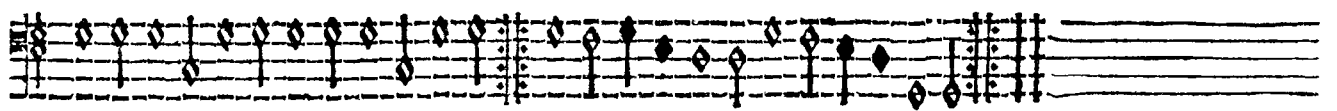
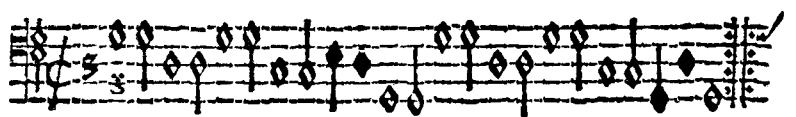

Superius
Branfle de
chāpaigne. i.

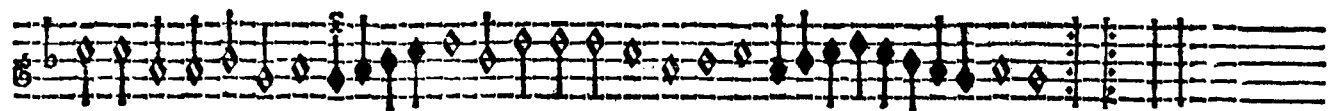

Tenor

Branfle

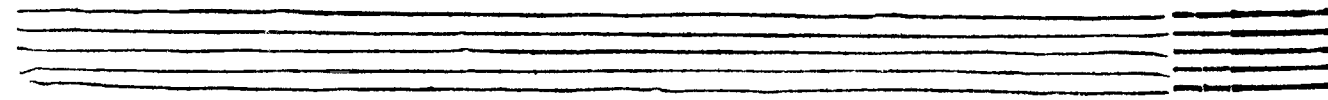
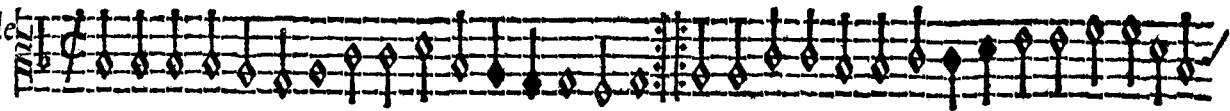

Contratenor

Fo XII

Branfle

A single musical staff for Contratenor. It begins with a treble clef and a common time signature. The staff contains a series of notes, including quarter and eighth notes, with stems pointing upwards. A double bar line is present in the middle of the staff.

Two empty musical staves, one above the other, with no notes or clefs.

Bassus

Branfle

A single musical staff for Bassus. It begins with a bass clef and a common time signature. The staff contains a series of notes, including quarter and eighth notes, with stems pointing downwards. A double bar line is present in the middle of the staff.

Two empty musical staves, one above the other, with no notes or clefs.

Superius
Branfle ii

Branfle iij

Tenor
Branfle

Branfle

Contratenoer

Bransle

Fo. XIII

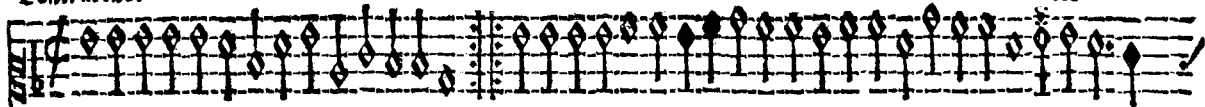

Bransle

Bassus

Bransle

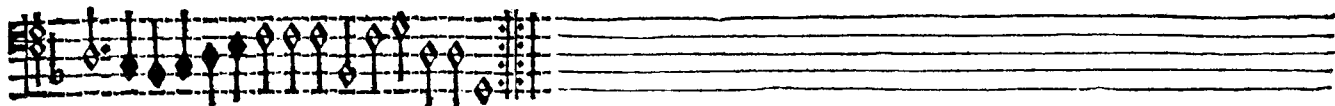
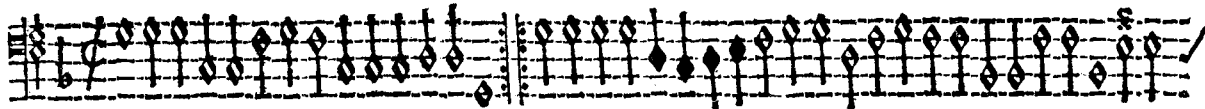

Bransle

Superius
Branfle
iiiij

Branfle
v

Tenor
Branfle

Branfle

Contratener

Bransle

Fo. XIII

Bransle

Bassus

Bransle

Bransle

Superius
Branfle
vi

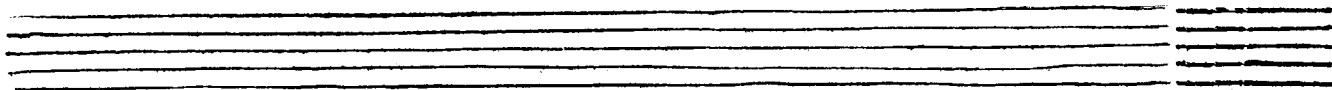
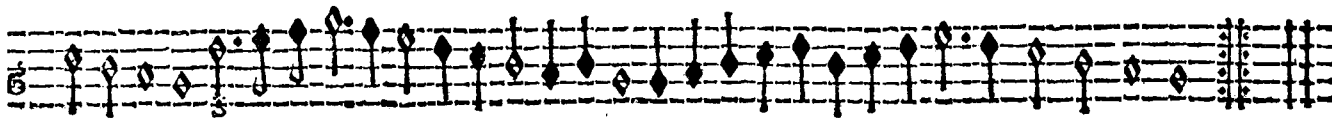

Tenor

Branfle

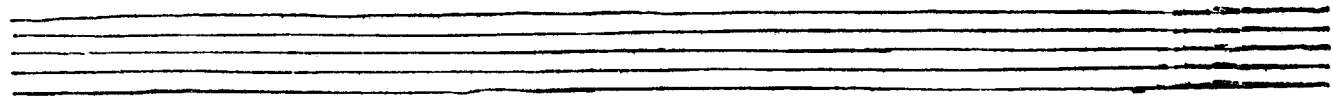
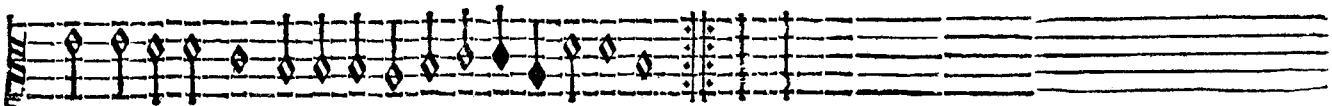
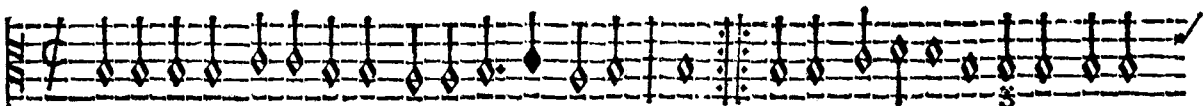

Contratenor

Fo XV

Bransle

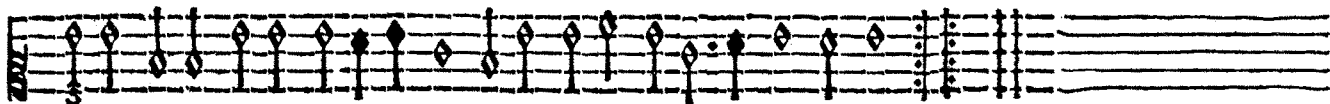

Bassus

Bransle

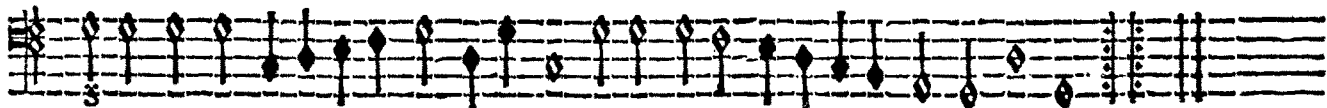
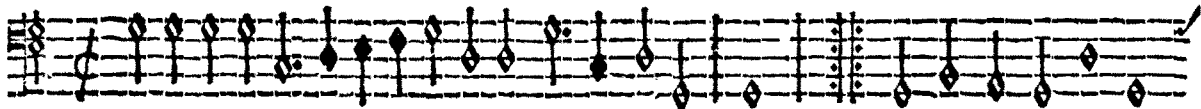

Superius

Branfle
vij

Branfle
vij

Tenor

Branfle

Branfle

Contratenoir

Bransle

Fo XVI

Bransle

Bassus

Bransle

Bransle

superius
Branfle
ix

Two empty musical staves, one above the other, with a common time signature. These staves are blank, indicating that the music for this part has not been printed in this section.

Tenor
Branfle

Two empty musical staves, one above the other, with a common time signature. These staves are blank, indicating that the music for this part has not been printed in this section.

Branfle

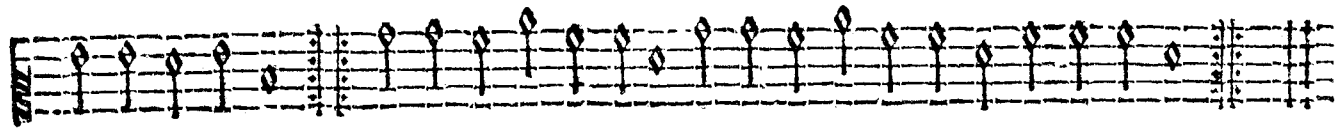
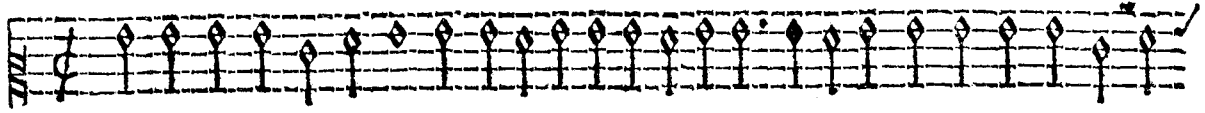

Bassus

Branfle

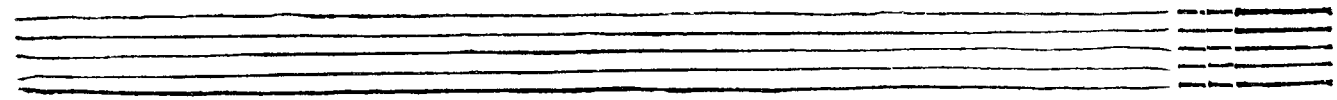
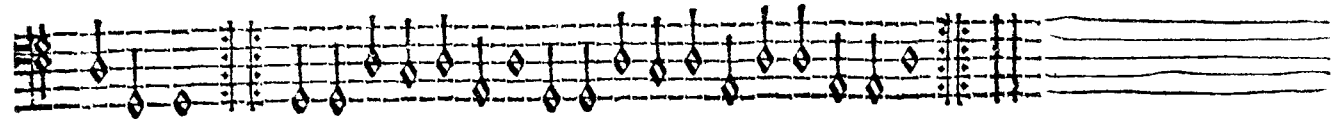
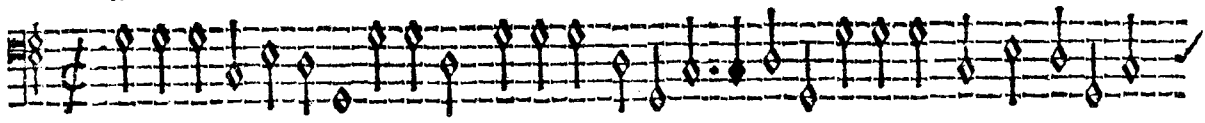

Superius

Bransle
x

Bransle
xj

Tenor

Bransle

Bransle

Contrateno

Bransle

Bransle

Bassus

Bransle

Bransle

superius
Branfle de
châpaigne.

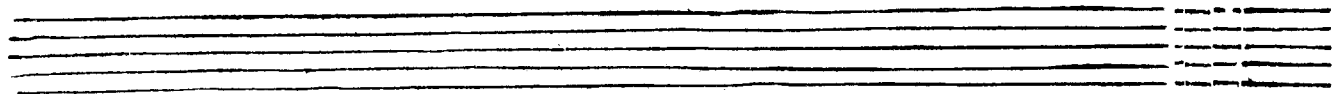
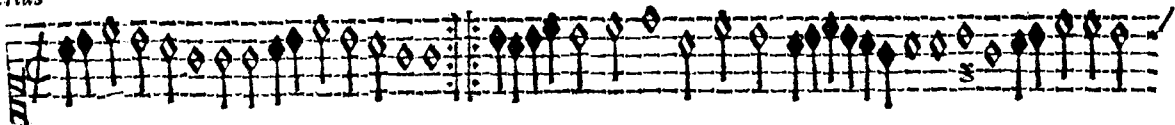

Tenor

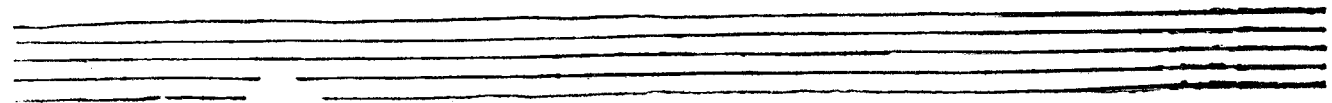
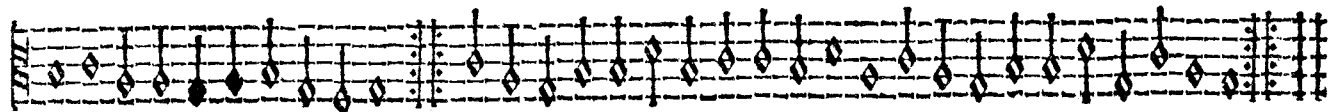

Contratenor

Bransle

Fo XIX

This block contains the first system of musical notation for the Contratenor part. It features a single staff with a treble clef and a key signature of one flat. The notation consists of a series of eighth and sixteenth notes, with some beamed together. A double bar line is present in the middle of the system. The text 'Contratenor' is written above the staff, and 'Bransle' is written to the left. At the end of the system, the text 'Fo XIX' is written above the staff, and a fermata is placed over the final note.

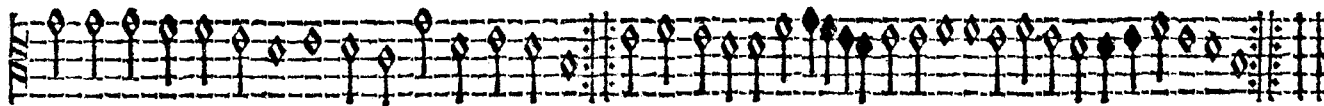

This block contains the second system of musical notation for the Contratenor part, continuing the melody from the first system. It features a single staff with a treble clef and a key signature of one flat. The notation consists of a series of eighth and sixteenth notes, with some beamed together. A double bar line is present in the middle of the system.

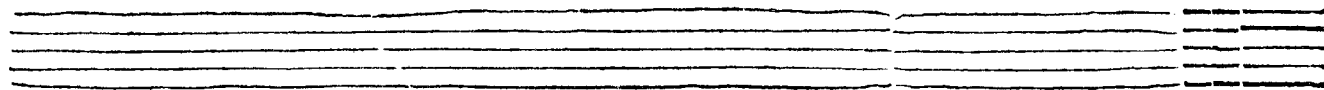

This block contains three empty musical staves, likely representing the vocal line for the Bassus part.

Bassus

Bransle

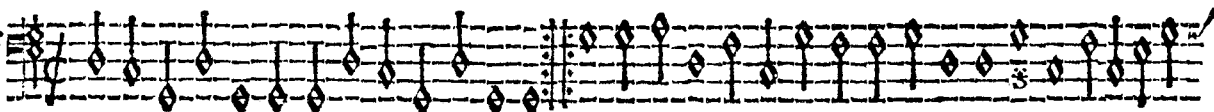

This block contains the first system of musical notation for the Bassus part. It features a single staff with a bass clef and a key signature of one flat. The notation consists of a series of eighth and sixteenth notes, with some beamed together. A double bar line is present in the middle of the system. The text 'Bassus' is written above the staff, and 'Bransle' is written to the left.

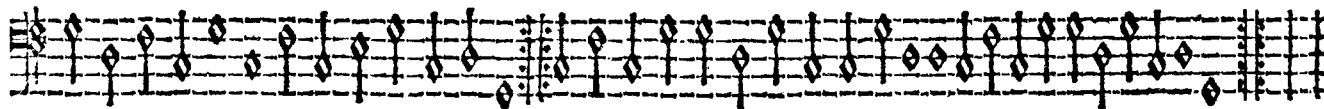

This block contains the second system of musical notation for the Bassus part, continuing the melody from the first system. It features a single staff with a bass clef and a key signature of one flat. The notation consists of a series of eighth and sixteenth notes, with some beamed together. A double bar line is present in the middle of the system.

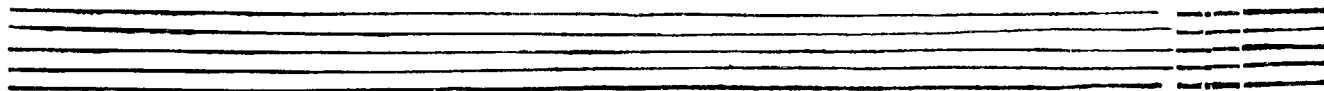

This block contains three empty musical staves, likely representing the vocal line for the Contratenor part.

Supertius
Bransle ij

Bransle
ijj

Tenor

Bransle

Bransle

Contratenor
Bransle

Fo XXX

Bransle

Bassus
Bransle

Bransle

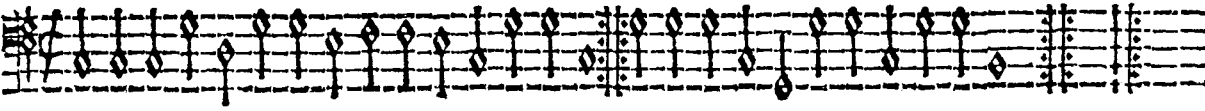

Superius
Branfle
iii

Tenor
Branfle

Bransle Fo. XXI

Bassus

Bransle

Superius

Branfle
v

Branfle
vj

Tenor.

Branfle

Contratenor

Fo XXII

Branfle

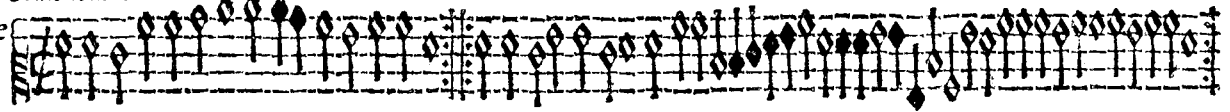

Branfle

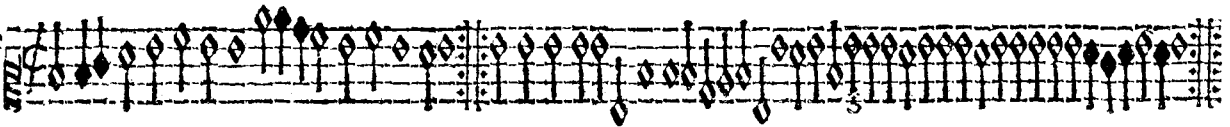

Two sets of empty musical staves, each consisting of five horizontal lines.

Bassus

Branfle

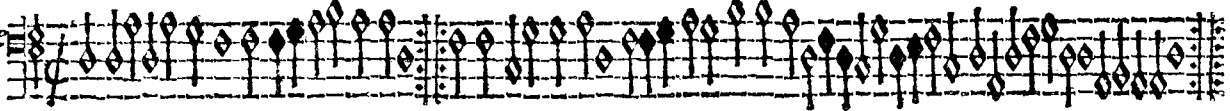

Branfle

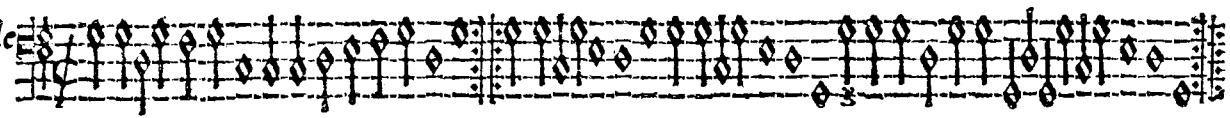

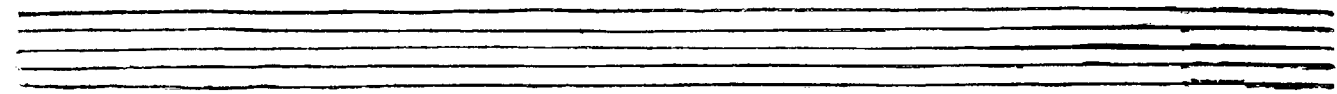

Two sets of empty musical staves, each consisting of five horizontal lines.

superius
Branfle
vij

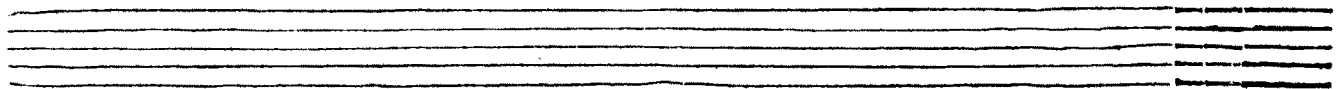
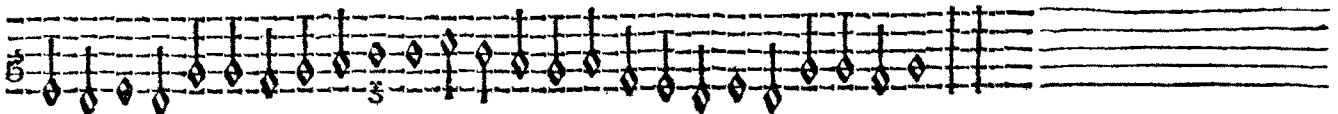
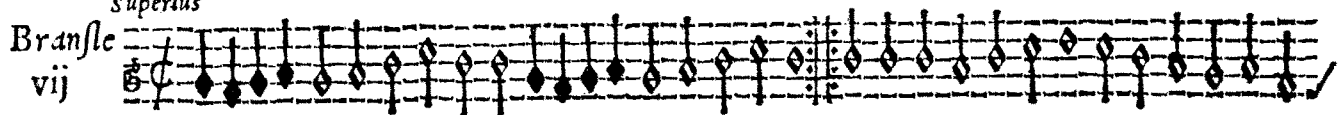

Tenor.

Branfle

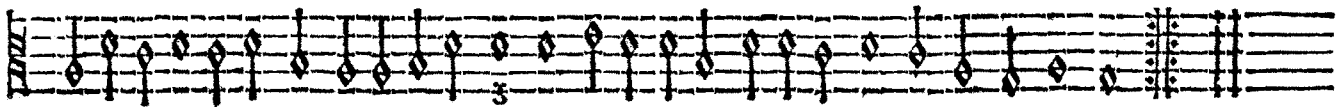
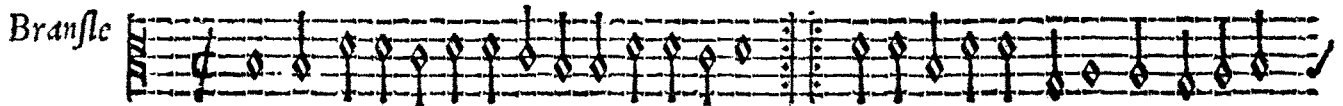

Contratenor
Bransle

Fo XXIII

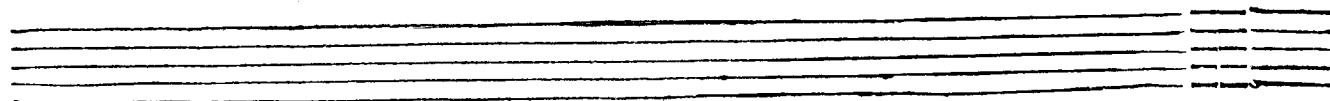
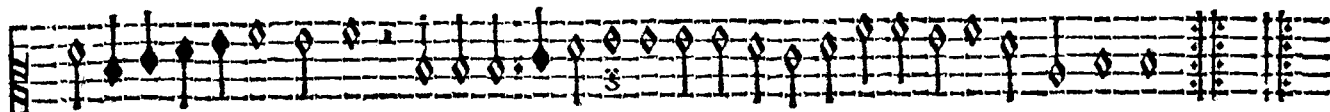

Bassus
Bransle

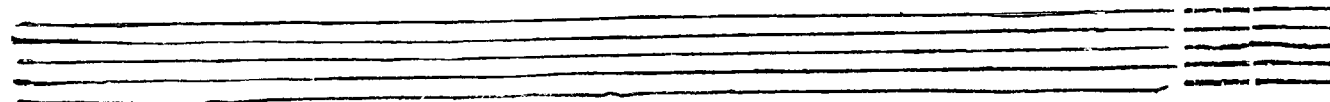
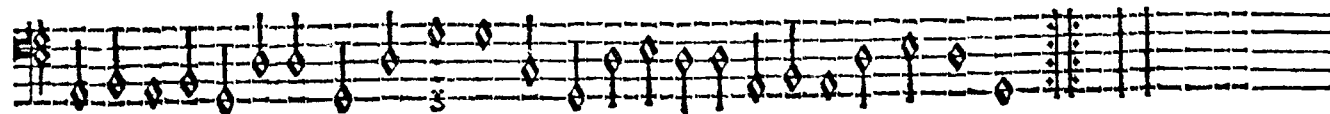
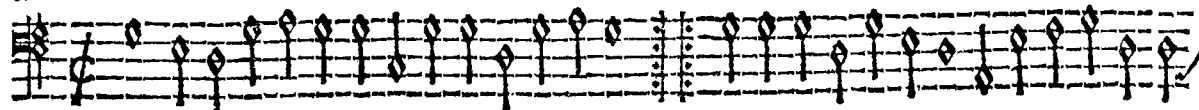

Superius

Bransle
viiij

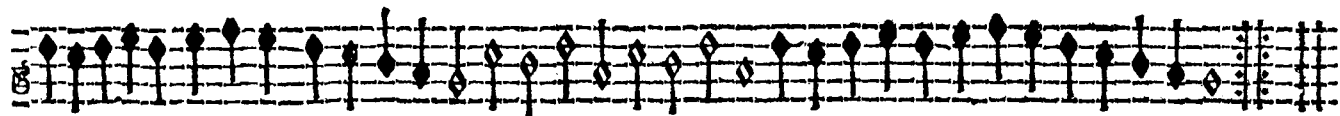
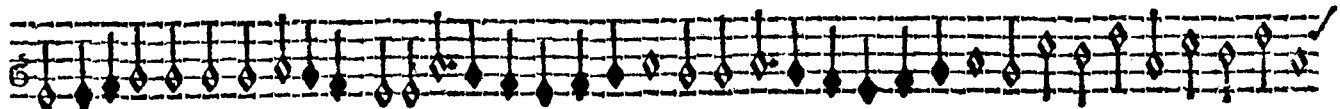
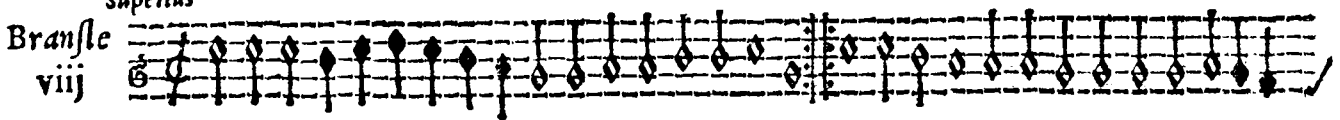

Tenor

Bransle

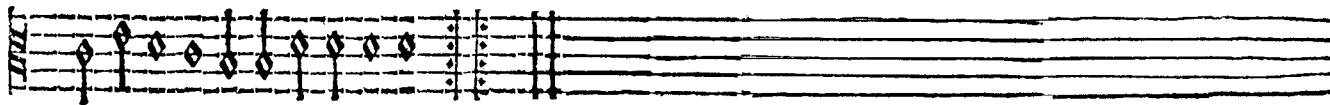
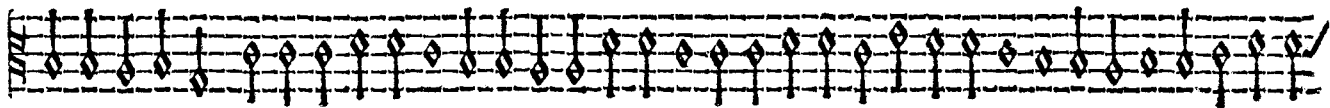

Contrateno

Fo XXIII

Branfle

A single musical staff for the Contratenor part, featuring a treble clef and a key signature of one flat. The notation consists of a series of eighth notes, with a double bar line and repeat signs in the middle. The staff ends with a fermata.

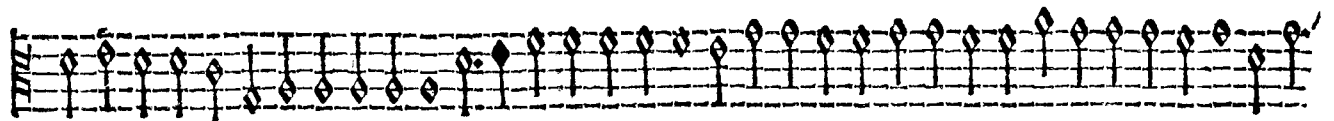

A single musical staff for the Contratenor part, continuing the melody from the previous staff with eighth notes.

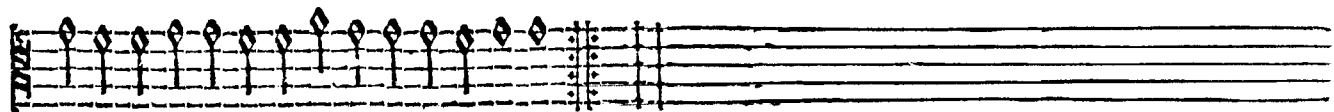

A single musical staff for the Contratenor part, showing the final notes of the piece and a double bar line with repeat signs.

Bassus

Branfle

A single musical staff for the Bassus part, featuring a bass clef and a key signature of one flat. The notation consists of a series of eighth notes, with a double bar line and repeat signs in the middle. The staff ends with a fermata.

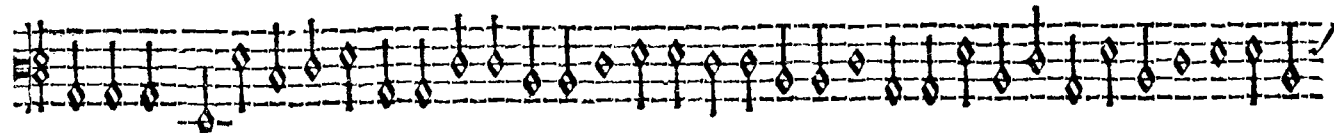

A single musical staff for the Bassus part, continuing the melody from the previous staff with eighth notes.

A single musical staff for the Bassus part, showing the final notes of the piece and a double bar line with repeat signs.

Superius
Branfle
ix

Branfle
x

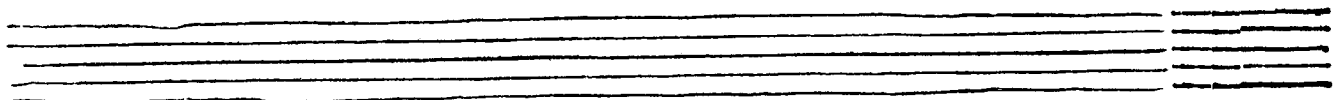

Tenor
Branfle

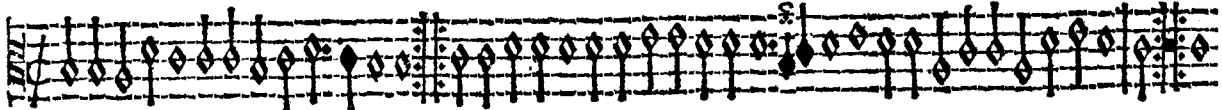

Branfle

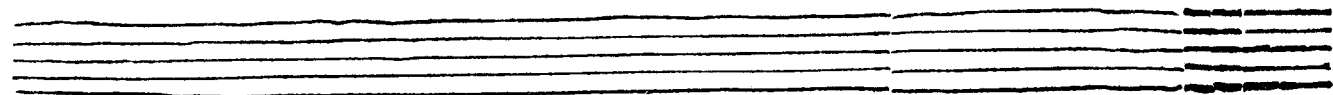
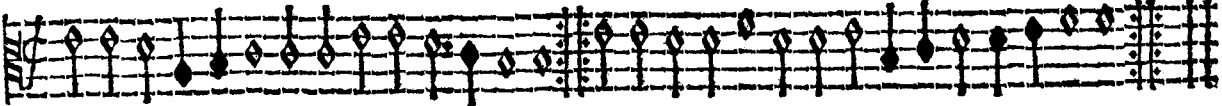

Bransle

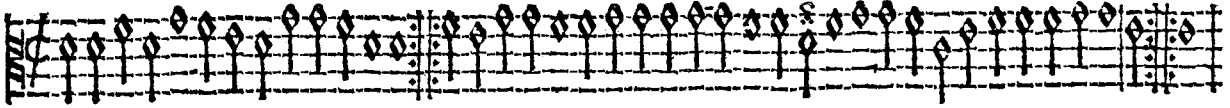

Bransle

Four empty musical staves, likely for a bass instrument.

Bassus

Bransle

Bransle

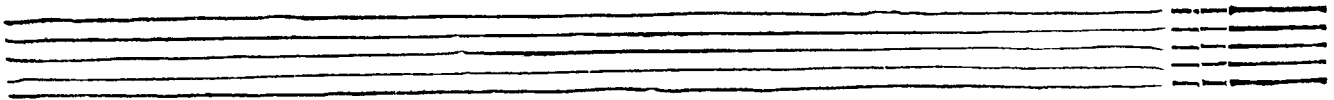

Four empty musical staves, likely for a bass instrument.

Superius
Branfle xi

Branfle xij

Tenor

Branfle

Branfle

Contratenor

Fo XXVI

Branfle

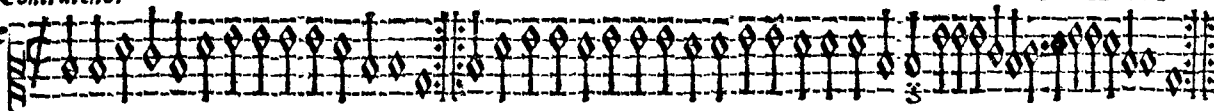

Branfle

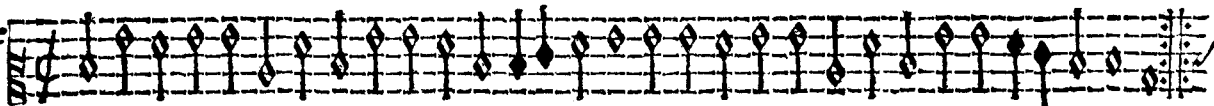

Bassus

Branfle

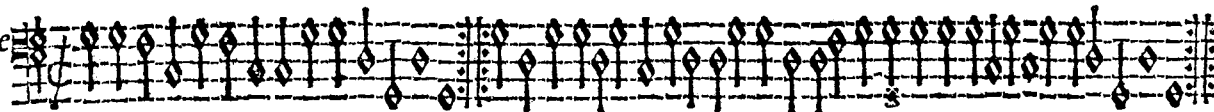

Branfle

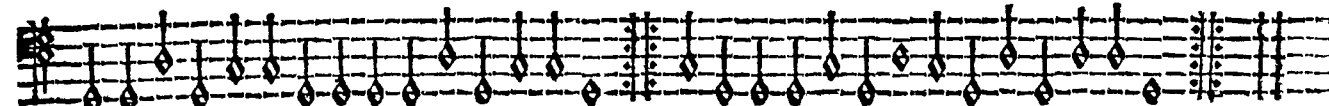

Superius
Branfle
xiiij

Branfle
xiiij

Tenor.

Branfle

Branfle

Contratenor

Fo XXVII

Branfle

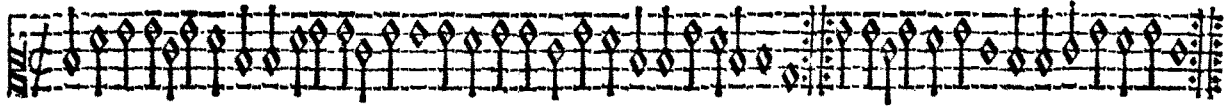

Branfle

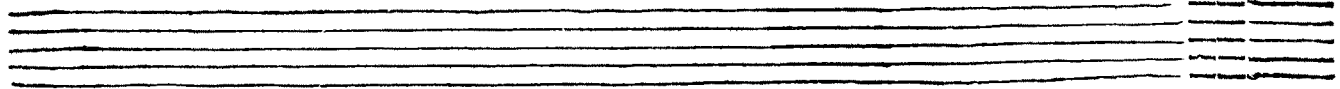
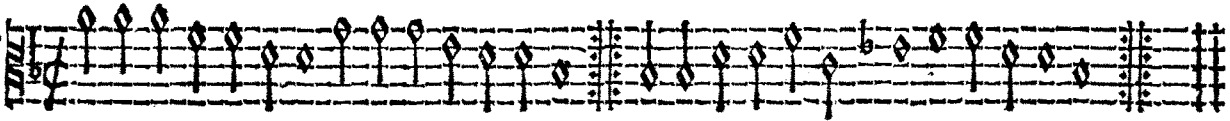

Bassus

Branfle

Branfle

Superius
Branfle de
chäpaigne.

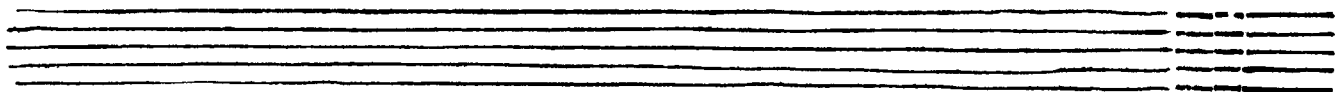
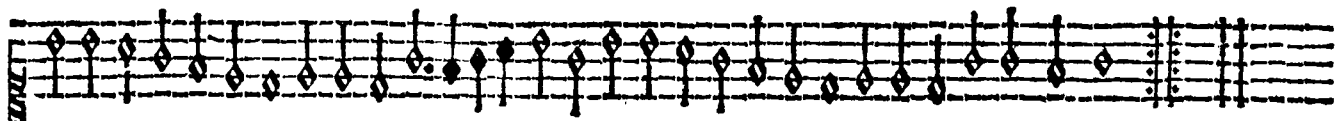
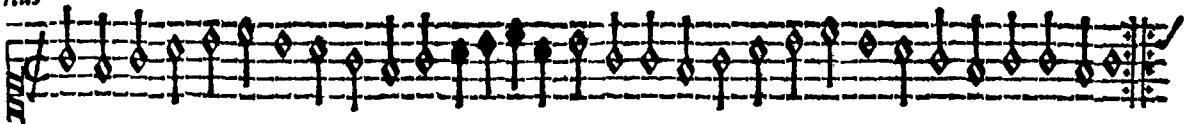

Tenor

Branfle

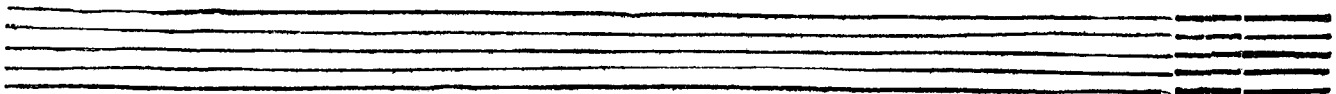

Contratenor

Fo XXVIII

Branfle

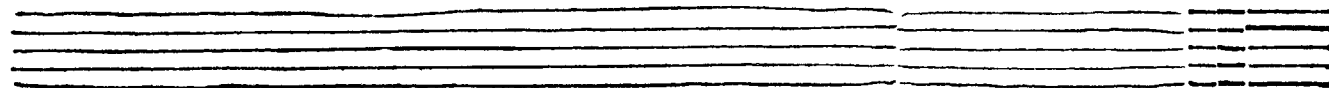

Bassus

Branfle

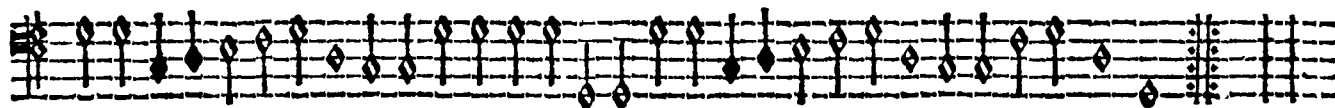
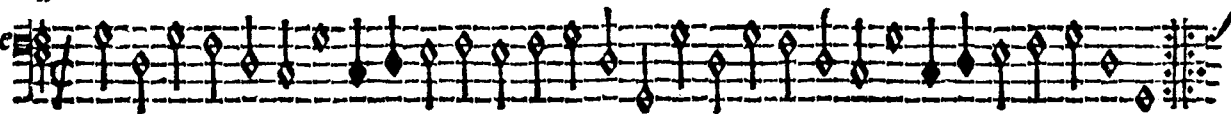

Branfle
ij

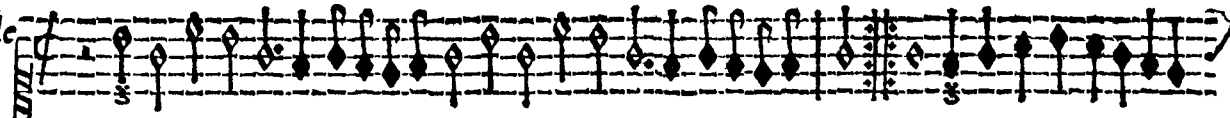

Branfle
iiij

Tenor

Branfle

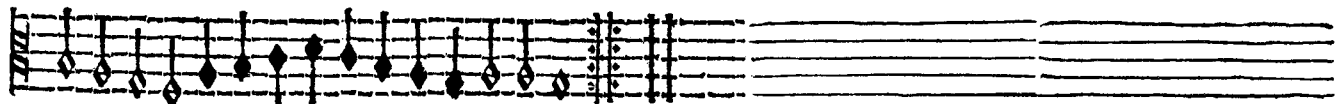

Branfle

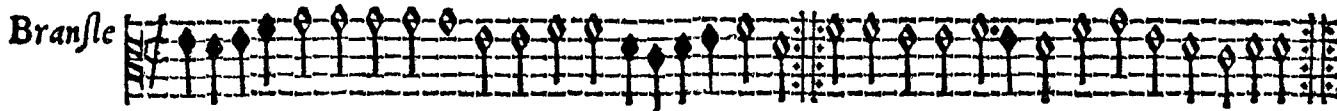
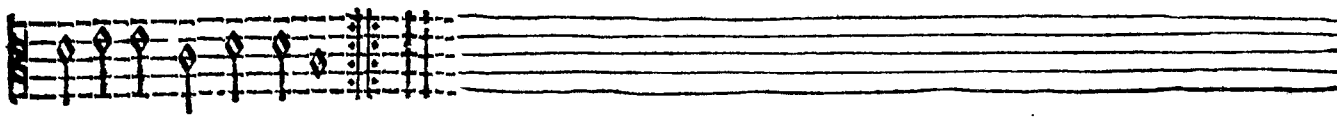
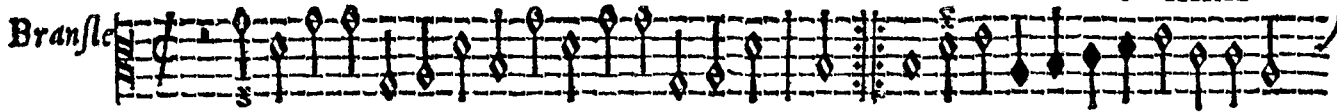

Bassus

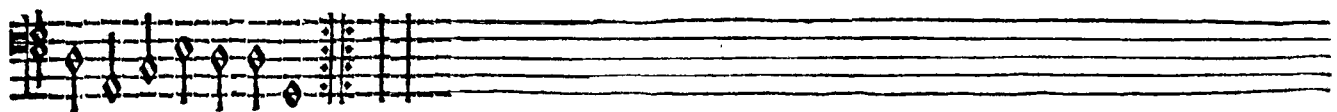
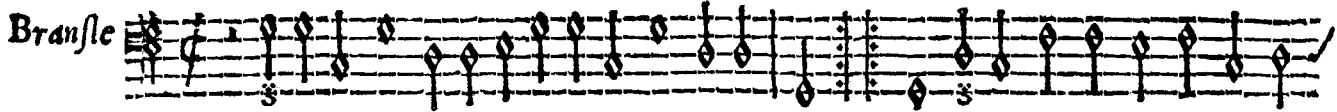

Superius
Branfle
iiij

Branfle
v

Tenor
Branfle

Branfle

Contratenor

Fo. XXX

Branfle

Branfle

Bassus

Branfle

Branfle

Superius
Bransle
vj

Baanfle
vij

Tenor
Bransle

Bransle

Contratenor

Fo XXXI

Bransle

Bransle

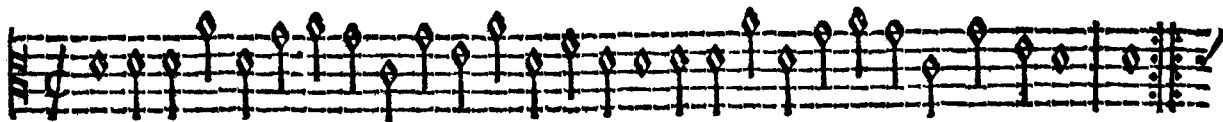

Bassus

Bransle

Bransle

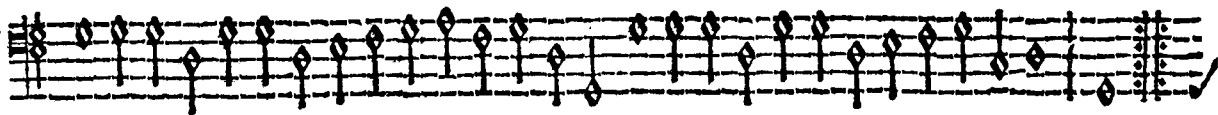

Superius
Branfle
viiij

Branfle
ix

Branfle
x

Tenor

Branfle

Branfle

Branfle

Contratenor

Fo XXXII

Bransle

Bransle

Bransle

Bassus

Bransle

Bransle

Bransle

