

# Suite in B-flat Major (1670)

Score (05':25'')

for Trumpet & Organ

Pavel Josef Vejvanovský (1640 - 1693)

Arr. Michel Rondeau

1. Allemande ♩ = 90

Trumpet in C

Organ

C Tpt.

Org.

C Tpt.

Org.

C Tpt.

Org.

Suite in B-flat Major - Vejvarnovský - Score

16 *tr* 1. 2.

C Tpt.

Org.

2. Courante

C Tpt.

Org.

25

C Tpt.

Org.

31

C Tpt.

Org.

C Tpt.

Org.

C Tpt.

Org.

C Tpt.

Org.

C Tpt.

Org.

3. Sarabande

C Tpt.

64

*tr*

Org.

C Tpt.

71

Org.

*tr*

C Tpt.

78

Org.

C Tpt.

85

*tr*

Org.

92 *tr* 4. Canario

C Tpt.

Org.

100 *tr*

C Tpt.

Org.

110 *tr*

C Tpt.

Org.

119

C Tpt.

Org.

# Suite in B-flat Major (1670)

for Trumpet & Organ

## Trumpet in C

Pavel Josef Vejvanovský (1640 - 1693)

Arr. Michel Rondeau

1. Allemande ♩ = 90

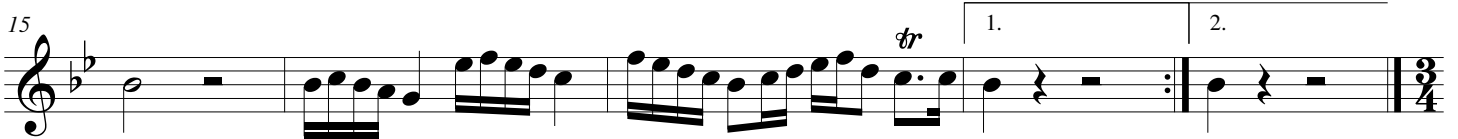
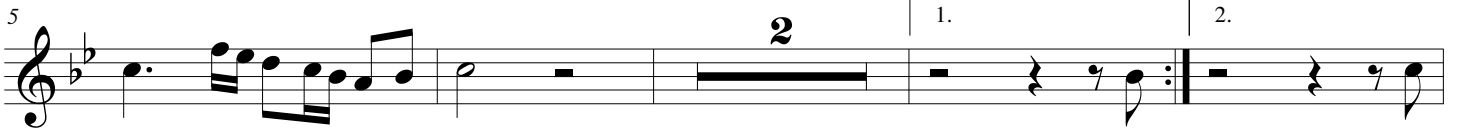

2. Courante

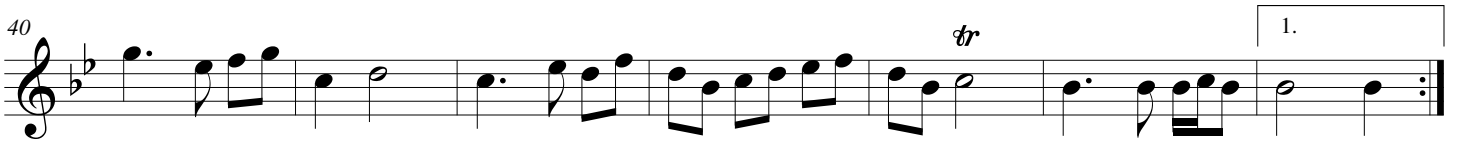
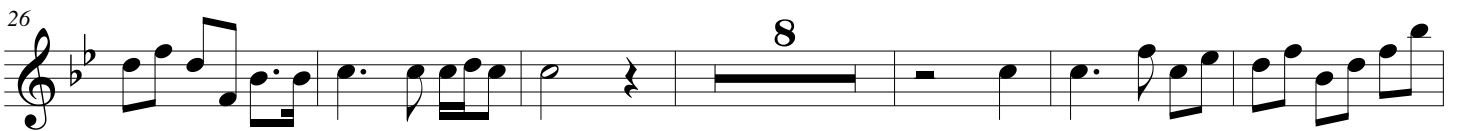

# Suite in B-flat Major (1670)

for Trumpet & Organ

## Trumpet in Bb

Pavel Josef Vejvanovský (1640 - 1693)

Arr. Michel Rondeau

1. Allemande ♩ = 90

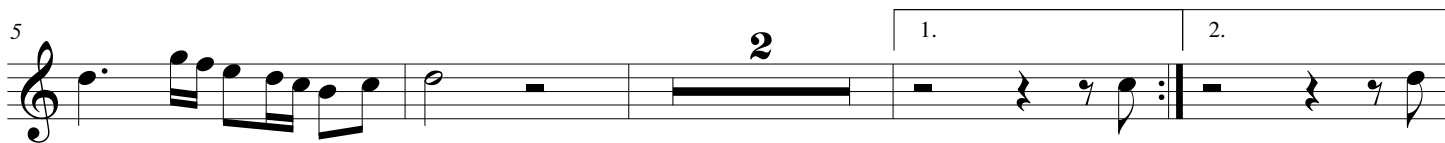

2. Courante

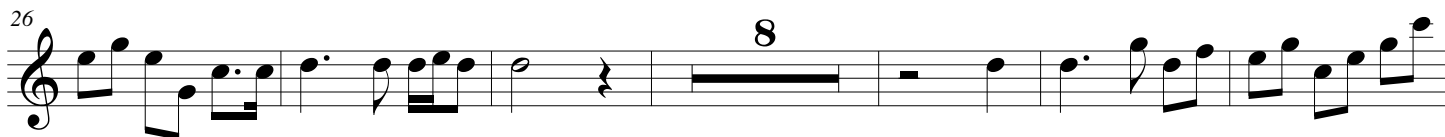

57 **3. Sarabande**

65 *tr* **10**

82 *tr* **5** *tr*

95 **4. Canario** *tr* **9**

113

120 **4**

# Suite in B-flat Major (1670)

for Trumpet & Organ

## Piccolo Trumpet in Bb

Pavel Josef Vejvanovský (1640 - 1693)

Arr. Michel Rondeau

1. Allemande ♩ = 90

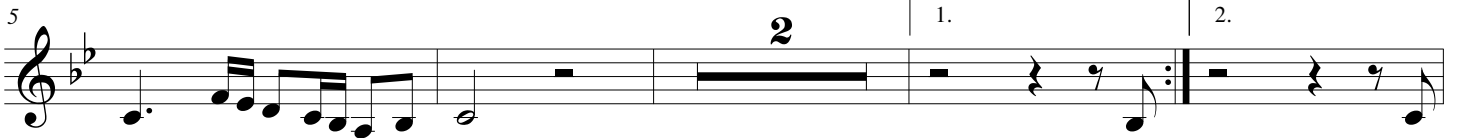
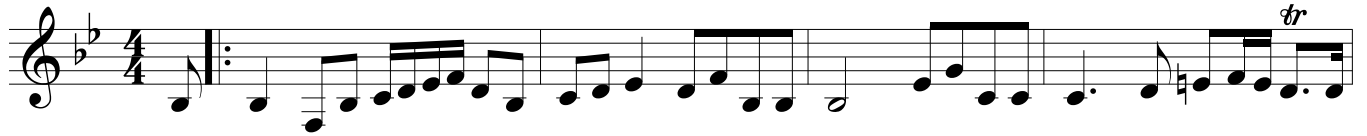

2. Courante

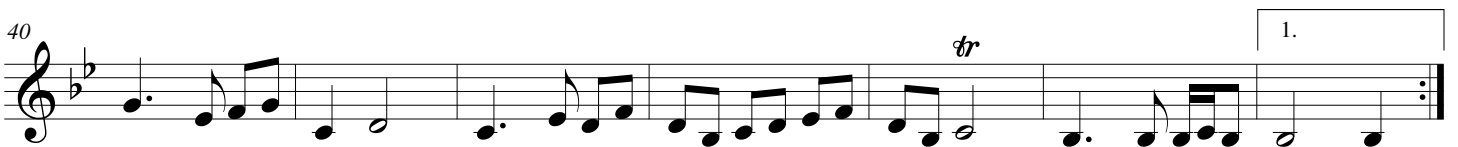
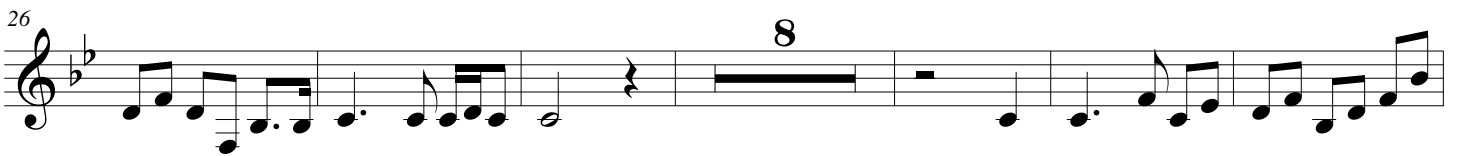

57 **3. Sarabande**

65 *tr* **10**

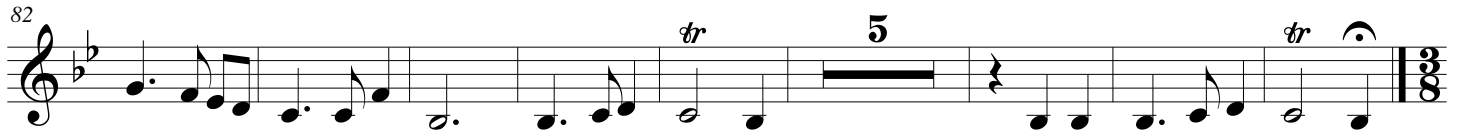

82 *tr* **5** *tr* 

95 **4. Canario** *tr* **9**

113

120 **4**

# Suite in B-flat Major (1670)

## Organ

for Trumpet & Organ

Pavel Josef Vejvanovský (1640 - 1693)

Arr. Michel Rondeau

Trumpet in C

1. Allemande ♩ = 90

Organ

C Tpt.

Org.

C Tpt.

Org.

C Tpt.

Org.

C Tpt.

Org.

C Tpt.

Org.

C Tpt.

Org.

C Tpt.

Org.

C Tpt.  

C Tpt.  

C Tpt.  

C Tpt.  

C Tpt.

64

Org.

C Tpt.

71

Org.

C Tpt.

78

Org.

C Tpt.

85

Org.

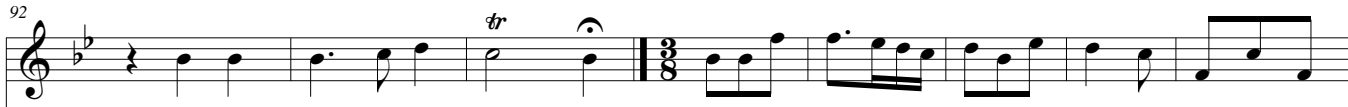
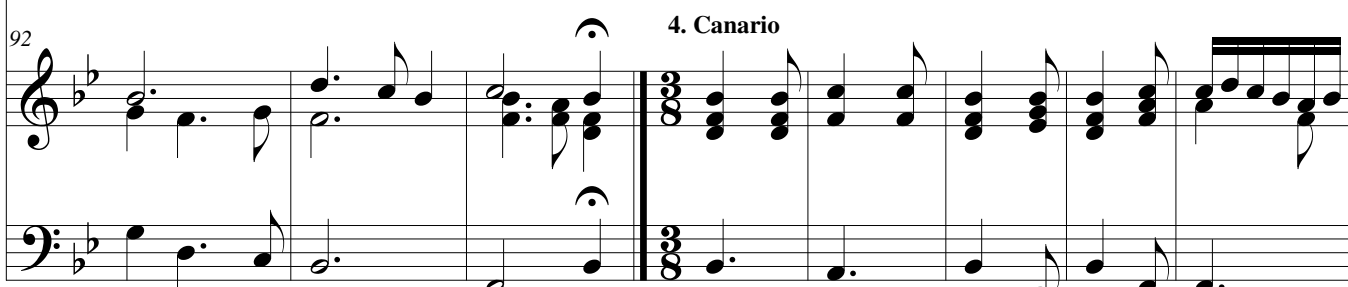
C Tpt.   
Org.   
4. Canario

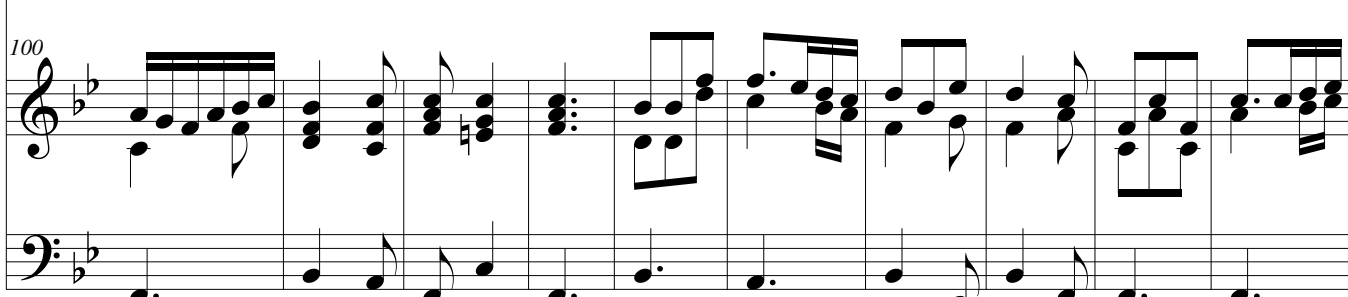
C Tpt.   
Org. 

C Tpt.   
Org. 

C Tpt.   
Org. 