

QUATUOR.

Violon.

I.

Allegro un poco moderato.

Léon Boellmann, Op. 10.

con Sordini.

Violon.

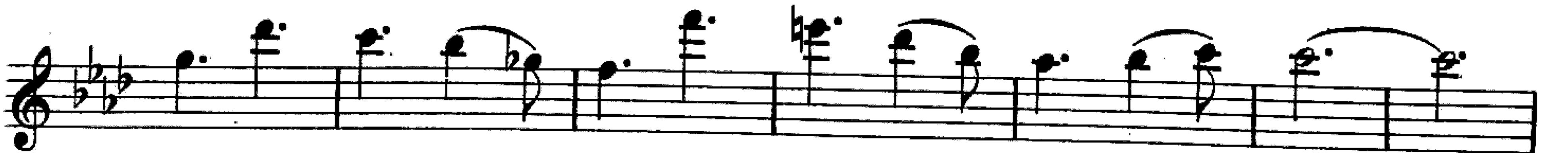
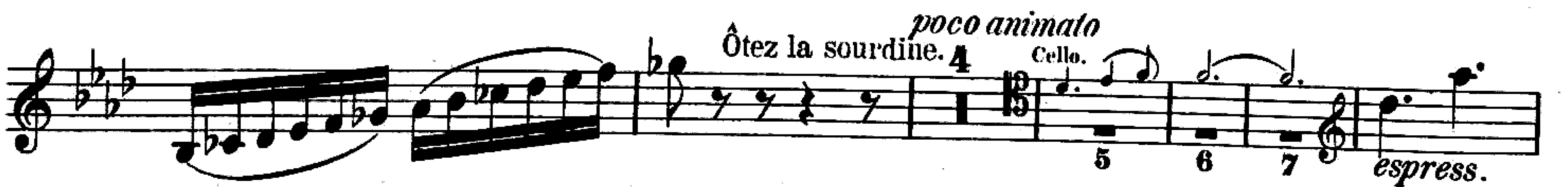
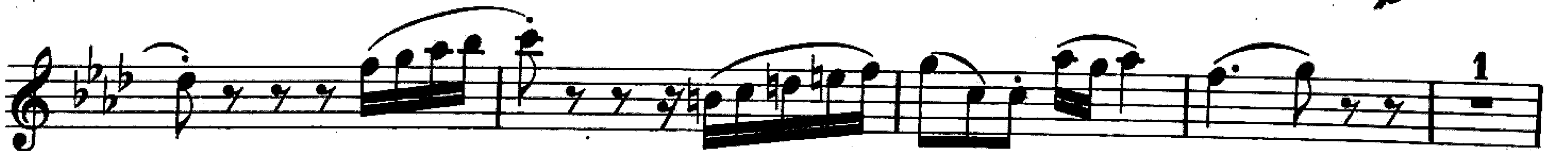
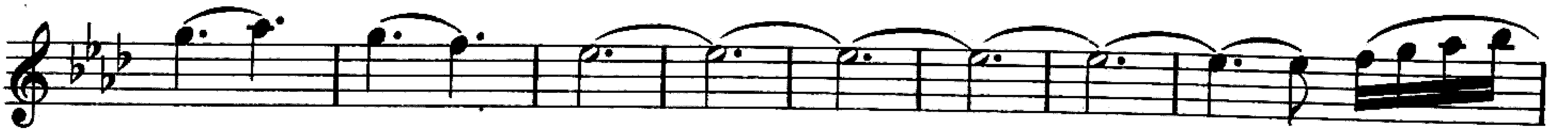

Violon.

Violon.

Violon.

dim. *p dolce*

mf. cresc. *f* *p*

pp *pp* *L*

f cresc. ed accel. *M* *ff*

ff *1*

Violon. II. Scherzo.

Presto. $\frac{3}{4}$

Violon.

Violon.

espressivo

Violon.

III. Andante.

Andante. 12 Cello. *poco rit.* *a tempo* Violon. *pp*

1 *menop* 1

Alto. Violon. *mf* *pp*

espressivo *mf*

pp *a tempo* *p* *mf*

poco rit.

Poco animato. 5 *dim.*

a tempo *p* *dim.*

cresc. 4

Violon.

Violon.

IV. Finale.

Allegro.

1

f

f

p

R

dim.

pp *sf* *pizz.* *arco*

cresc.

sf *p dolce*

p *cresc.* *f* *p*

1 1 1 2

Violon.

Violon.

con fuoco

dim.

Alto.

Violon.

mf

p

cresc.

ff

V

1

Violon.

3

2^e Corde

cresc.

dolce

espressivo

f

f

p

cresc.

cresc. ed animato

4^e Corde

ff

p

cresc.

pizz.

sfpp

sempre pp