

LA CHICANEUSE,

FIGURE ,
 Chaine Anglaise entiere ,
 Balancez à vos Dames ,
 Un tour de mains ,
 La chaine des Dames entiere ,
 Demie queue du chat ,
 Demie chaine Anglaise ,
 Contre-partie pour les 4 autres ,

LA BELTY.

82

FIGURE ,

En avant deux ,
 Chassez à droite et a gauche ,
 Traversez ,
 Chassez a droite et à gauche ,
 A vos places ,
 Balancez à vos Dames ,
 Tour de mains ,
 Contre-partie, &c ,

LA HERMINIE,

89

8

FF

20

FIGURE ,

Chaine des Dames entiere ,
 Balancez à vos Dames , un tour de mains .
 Un Cav^r, conduit sa D^e, deux fois a la place de vis à vis,
 La laisse a la gauche du C^r, de vis-à-vis et passe
 au milieu pendant quelles traversent ,
 Les deux Dames chassent croisez pendant que le
 Cavalier figure devant elles et repassent a leurs
 places respectives en chassant croisé encore ,
 La premiere figurante balance avec son C^r, seulement
 et termine par un balancé et un tour de mains ,
 Contre-partie pour les 6 autres ,

LA MÉGRINY,

FIGURE ,

La main droite a la Dame de vis-à-vis Rig ,
 Retraversez main gauche a main gauche ,
 Les Dames donnent la main droite à leurs Cavaliers ,
 Balancez quatre sans vous quitter ,
 Demie queue du Chat ,
 En avant deux dos-à-dos ,
 En avant quatre demie chaine ,
 Contre-partie, &c ,

LA PAUL RODE

FIGURE ,

Chassez croisez quatre Rigaudon ,
 Déchassez Rigaudon ,
 En avant deux ,
 Chassez à droite et à gauche ,
 Traversez ,
 Chassez à droite et à gauche ;
 Retournez à vos places ,
 Balancez à vos Dames et tour de mains ,
 Contre-partie pour les 6 autres ,

LA CLORINDE,

FIGURE ,

Chaine Anglaise entière ,

Balancer a vos Dames ,

Un tour de mains ,

La chaine des Dames entière ,

Demie queue du Chat ,

Demie chaine Anglaise ,

Contre-partie pour les 4 autres ,

LA JUDICIA,

FIGURE ,

En avant deux ,
 Chassez à droite et à gauche ,
 Traversez ,
 Chassez a droite et à gauche ,
 A vos places ,
 Balancez a vos Dames ,
 Tour de mains ,
 Contre-partie, &c ,

LE ROI DE ROME,

FIGURE ,

Le Cavalier en avant deux fois avec sa Dame
 et la laisse a la gauche du Cavalier de vis-à-vis
 Ce dernier prend les deux Dames par la main
 et vat en avant trois et en arriere
 Le Car, de vis-à-vis seul en avant et en arriere ,
 Rejoint les deux Dames et fout un demi tour
 de Rond tous les quatre ,
 En avant quatre et demie chaine Anglaise ,
 A vos places ,
 Contre-partie pour les 6 autres ,

LA VETILLEUSE.

FIGURE,

En avant deux ,
 Chassez à droite et à gauche .
 Traversez ,
 Chassez à droite et à gauche ,
 A vos places ,
 Balancez a vos Dames .
 Tour de mains ,
 Chaîne des Dames entière ,
 Demie queue du Chat ,
 Demie chaîne Anglaise ,
 A vos places ,
 Contre-partie , &c' ,

LA PETITE FLORE

FIGURE ,

Le Cavalier conduit sa Dame et la fait tourner
 devant lui , Chasse et déchasse avec elle .
 Il donne la main droite en traversant avec sa
 Dame et retraverse en donnant la main gauche
 a sa Dame ,
 Balancez tour de mains ,
 En avant quatre changez de Dames ,
 En avant quatre et à vos places ,
 Contre-partie pour les 6 autres ,

LA DANAE

FIGURE ,

La main droite a la Dame de vis-à-vis rig ,
 Retraversez main gauche en main gauche ,
 Les Dames donnent la main droite a leur Cavaliers ,
 Balancez quatre sans vous quitter ,
 Demie queue du Chat ,
 En avant deux, dos-à-dos ,
 En avant quatre, demie chaine ,
 Contre-partie, &c ,

LA MIMI,

FIGURE ,

En avant deux ,
 Chassez, déchassez ,
 Traversez ,
 Chassez, déchassez ,
 A vos places ,
 Balancez a vos Dames ,
 Un tour de mains ,
 Figurez a droite, Changez de Dames ,
 En avant quatre. a vos p'aces .
 Centre-partie pour les 6 autres ,

WALTZER

I

D.C.

WALTZER

27

2

D.C.

WALTZER,

43.

WALTZER,

29

WALTZER,

4

WALTZER,

31

Trio

D.C.

WALTZER

5

Trio

WALTZER,

6

WALTZER,

35

WALTZER,

7

fin

D.C.

WALTZER,

37

8

8

D.C.

WALTZER,

9

WALTZER,

39

D.C.

WALTZER

FO

F

FF

D.C.

WALTZER

41

H

WALTZER,

I 2

WALTZER

43

SAUTEUSE.

ANGLAISE ,

45

1

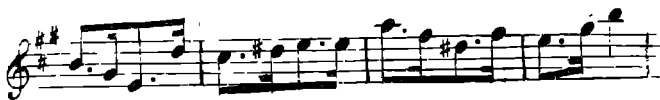

2

