

QUATRE
SONATES

POUR

LA HARPE

avec Accompagnement de Violon, ad libitum

PAR

CARDON fils.

Oeuvre VII.

Gravé par le Roy.

Prix 9^t

A PARIS

Chez Cousineau Père & Fils à la Manufacture de
Harpe et Forte Piano rue de Thionville N.° 110

Allegro

Violino.

SONATA I.

The score contains 15 staves of music. The first staff starts with a treble clef, a key signature of two flats, and a 2/4 time signature. The first measure is marked with a forte *f* dynamic. The music is characterized by rapid sixteenth-note passages and slurs. Dynamics include *p* (piano), *f* (forte), and *rinf.* (sforzando). There are also markings for *cras.* (crescendo) and *dim.* (diminuendo).

The piece concludes with a section marked *Ind.* (Adagio) and *Sempre piano.* (piano). This section features a more melodic line with slurs and is marked with *rinf.* (sforzando) and *f* (forte) dynamics.

Violino.

Violino. Musical score for measures 1-10. The music is in G minor (two flats) and 3/4 time. It features a complex texture with multiple voices. Dynamics include *rit.*, *p*, *pp*, *FP*, and *cras.* The piece concludes with a double bar line.

Rondeau
Allegretto

Rondeau. Musical score for measures 11-20. The music is in G minor (two flats) and 6/8 time. It features a complex texture with multiple voices. Dynamics include *F*, *FP*, and *F*. The piece concludes with a double bar line.

+

Allegro *Violino.*

SONATA II.

The first movement is in 2/4 time and features a complex, rhythmic melody. The notation includes numerous slurs, ties, and dynamic markings. Key markings include 'cres.' (crescendo) on the 2nd, 3rd, 4th, 7th, and 10th staves; 'f.' (forte) on the 1st, 3rd, 4th, 5th, 6th, 8th, 9th, and 10th staves; 'fp' (fortissimo piano) on the 7th staff; and 'f1' on the 8th staff. The movement concludes with a final cadence on the 11th staff.

Andante

The second movement is in 3/4 time and has a more lyrical and slower character. The notation includes slurs and dynamic markings. Key markings include 'p.' (piano) on the 1st and 4th staves; 'mf.' (mezzo-forte) on the 2nd and 3rd staves; and 'fp' (fortissimo piano) on the 2nd and 3rd staves. The movement concludes with a final cadence on the 4th staff.

Violino.

PF PF PF PF PF PF

PF PF

p

rinf. rinf.

Rondeau Allegretto

p

mezo forte

mezo forte

f. f.

Al Secco

Minuet.

p

rinf.

rinf.

rinf.

Al Secco

Allegro

Violino.

SONATA III.

Andante sempre piano *Tutti*

FP FP FP FP

Andante sempre piano *Tutti*

Rondeau

Allegro

cras.

P P P

Rondeau

Allegro *cras.*

Minuet

Minuet

Dacapo al Rondeau

SONATA IV

This page contains a handwritten musical score for Sonata IV, consisting of 15 staves of music. The score is written in a single system with a treble clef and a key signature of two flats (B-flat and E-flat). The time signature is 2/4. The tempo is marked *Allegro assai* and *1 tempo.*

The notation includes various rhythmic values such as eighth and sixteenth notes, often beamed together. There are several dynamic markings throughout the piece, including *f* (forte), *fp* (fortissimo piano), and *p* (piano). Articulation marks like accents and slurs are used to indicate phrasing. The score concludes with a double bar line and repeat dots.

Andante

9

Adagio Fieramente

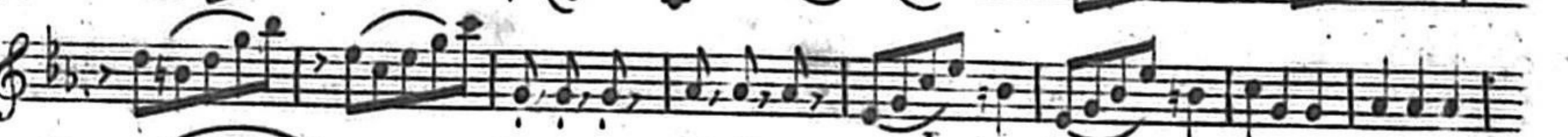

Allegro

crac.

crac.

Rondeau

Mineur

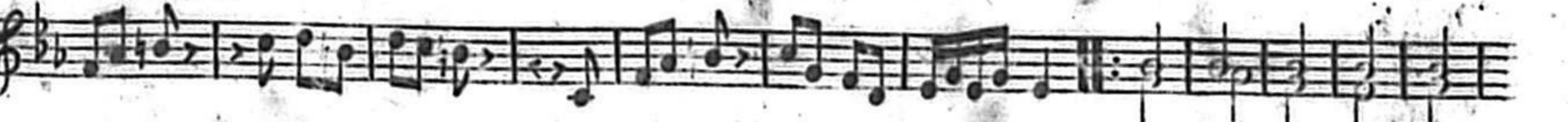

7

Dacapo al Rondeau.