

Flauto I *mo*.

Symfoni ^{no 1} ✓ E - moll.

Johan Halvorsen.

Partitur og Stemmer N. M. O. 5192 og 92^a

Symfoni C-moll. Johan Halvorsen.

Flauto I

I. *All.^o non troppo.* $\frac{6}{8}$ 10

f cresc.

Con brio

gra

poco a poco tranqu.

rit. 13. a tempo, ma in poco tranqu.

poco animato.

tu

mf *f* *f* *f*

16. in poco più mosso *mf*

f *mf* *f* *f* poco accel. e agitato.

gra *ff* *dim.*

in tempo. 19. *v. d.*

19

5

Tuba
leggiere

rit. Poco meno mosso.

mp legg.

stacc. sempre p

mp

cresc.

R. agitato. f 2

f cresc.

f 2/3

animato

A single staff of handwritten musical notation. It begins with a tempo marking *animato*. The notation includes chords and some melodic lines. A circled number '5' is written at the end of the staff.

Meno mosso. vid.

A single staff of handwritten musical notation. It begins with a tempo marking *Meno mosso. vid.*. The notation includes chords and some melodic lines. A circled number '5' is written at the end of the staff.

A single staff of handwritten musical notation featuring complex chordal textures with various accidentals and some melodic lines.

A single staff of handwritten musical notation featuring complex chordal textures with various accidentals and some melodic lines.

A single staff of handwritten musical notation featuring complex chordal textures with various accidentals and some melodic lines. A circled number '5' is written at the end of the staff.

poco rit. larg.

A single staff of handwritten musical notation. It includes a tempo marking *poco rit. larg.*. The notation includes chords and some melodic lines. A circled number '2' is written at the end of the staff.

A single staff of handwritten musical notation featuring complex chordal textures with various accidentals and some melodic lines.

a tempo.

A single staff of handwritten musical notation. It begins with a tempo marking *a tempo.*. The notation includes chords and some melodic lines. A circled number '15' is written at the end of the staff.

Ob. *b₇ + b₄* *8* *7 # 7 4* *2* *3* *4* | *f* *7* *8* *7* *6* *5* | *accel.*

accel. *Piu mosso*
piu f

II.

Andante. Ob. *11.* *p*

poco accel. e agitato.
mf *f* *ff*

mf dim. molto e rit. *(A) Un poco piu mosso.* *3.* *1.*

Losc. molto in tempo *Losc. in tempo*
mp *mp*

Dolente *Un poco piu mosso.*
p mol. *pp*

Flauto I.

II. *1. Flauto*

And te. *Oboi.* (A)

poco accel. e agitato.
mf *crese.* (B)

mf

a tempo. *pp* (C) *in poco più mosso.* *Langs. in. klagend.* *p* *pp*

mf *in poco più mosso.* *Langs. in. klagend.* *pp* *mf* *pp* *in poco più mosso.* (D)

rit. *mf* *poco accel.* (E) *a tempo, ma in poco animato.* *p*

mf

mf *v. p.*

rit. E Più mosso.

f *pp* *mf*

F a tempo

f *mf*

dim.

G Più mosso.

string. *a tempo*

mf *f* *f*

rit.

mf *crce. e string.*

a tempo, ma in poco animato.

H

f *f*

rit. e dim. *p*

I Tempo I.

tan. sost.
mf
sost.
mf

mf
2/8
11.
3/8
1.
1.
Tempo I.

tranq.
clar.?
9.
ob.
7
2.
3.
Piu mosso.

8va
f
ff
3
3
3
3

1.
f
pesante.
1.
ff
a tempo.

8
3
10
cresc.

ff
8
dim.

tranq.
pp
2.
pp

12
6/7

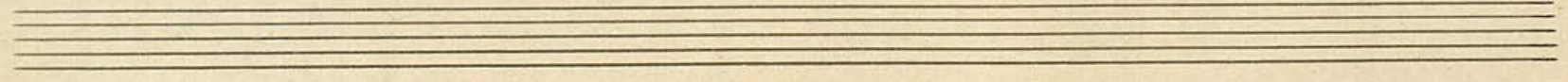
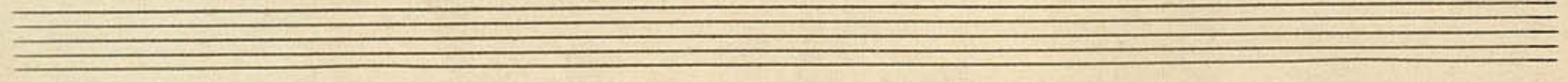
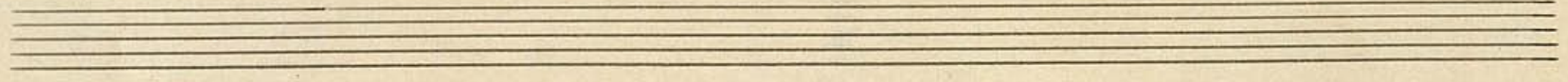
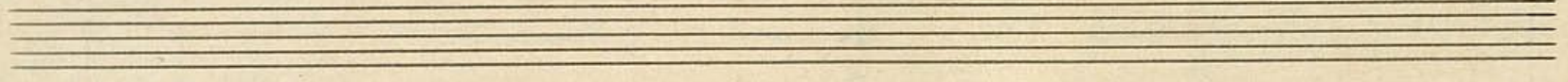
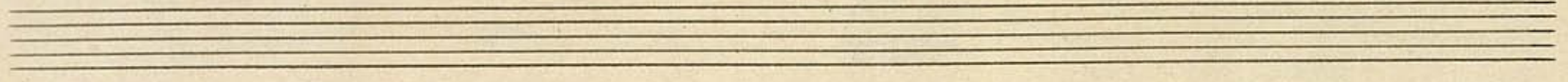
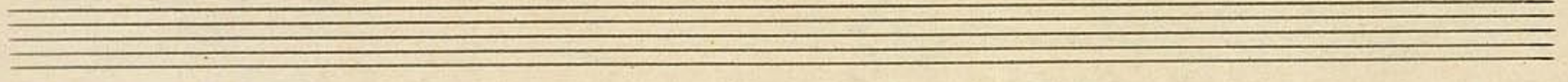
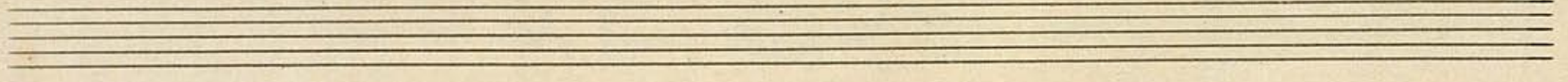
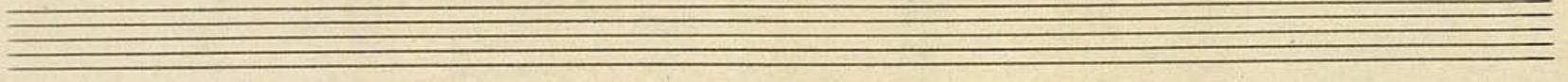
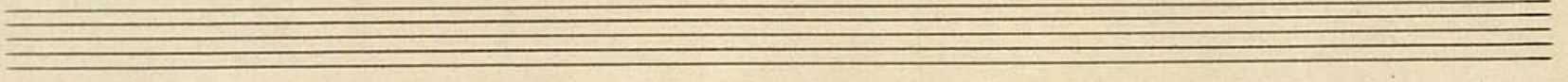
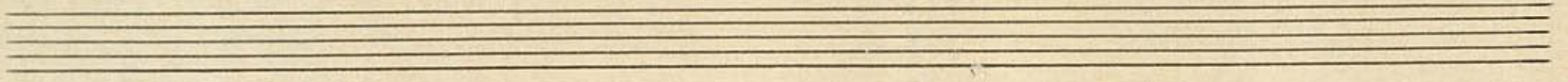

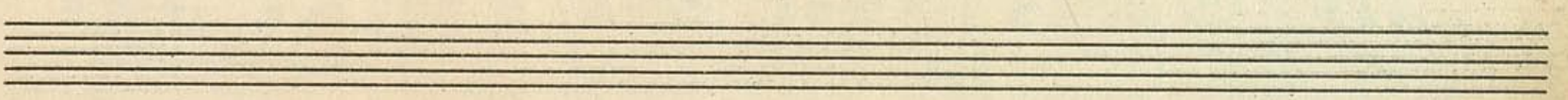

10.
4

rit. Tempo I. *tu* *af espr.*

tu *af* *pp* *Piu mosso.* *traug.* 11. 12. 13.

clu. *Piu mosso.* *traug.* *f* *f*

8 *pesante.* *f*

16. *a tempo, molto sost.* *f* *cresc.*

8 *traug.* *dim.* *p*

pp

III.

Lento *p* *f*

All. con spirito *p*

12.

⑤ Più mosso

dis

a tempo.

⑦ Meno mosso.

Tempo I

mf

⑧

IV. Finale. (Rondo)

Introd. *f* *Andte. Lento* 20. *All. deciso* 23. *f* 17. *ob.*

f *crise.*

f *B*

f *8*

f *8*

f *8*

dim. *f* *con fuoco.*

f *8*

poco rit. *f* *Mu poco meno mosso.*

v.p.

Five empty musical staves, each consisting of five horizontal lines, arranged vertically on the page.

2

7. *Mu poco meno mosso.*

Ob. *10* *11* *f*

f *animando*

Largamente. *piu f* *ff* *a tempo*

1. accel. *6.* *All. molto* *f*

gr *f*

8 *f sempre*

8

8 *f* *ff*

Fine.

