Con V.s

# Prossa A 8.

Infesto Corporis Christi,

Lauda Sion,

Mrõ: Escalada,

Tiple 1º A 8. Primer Choro.

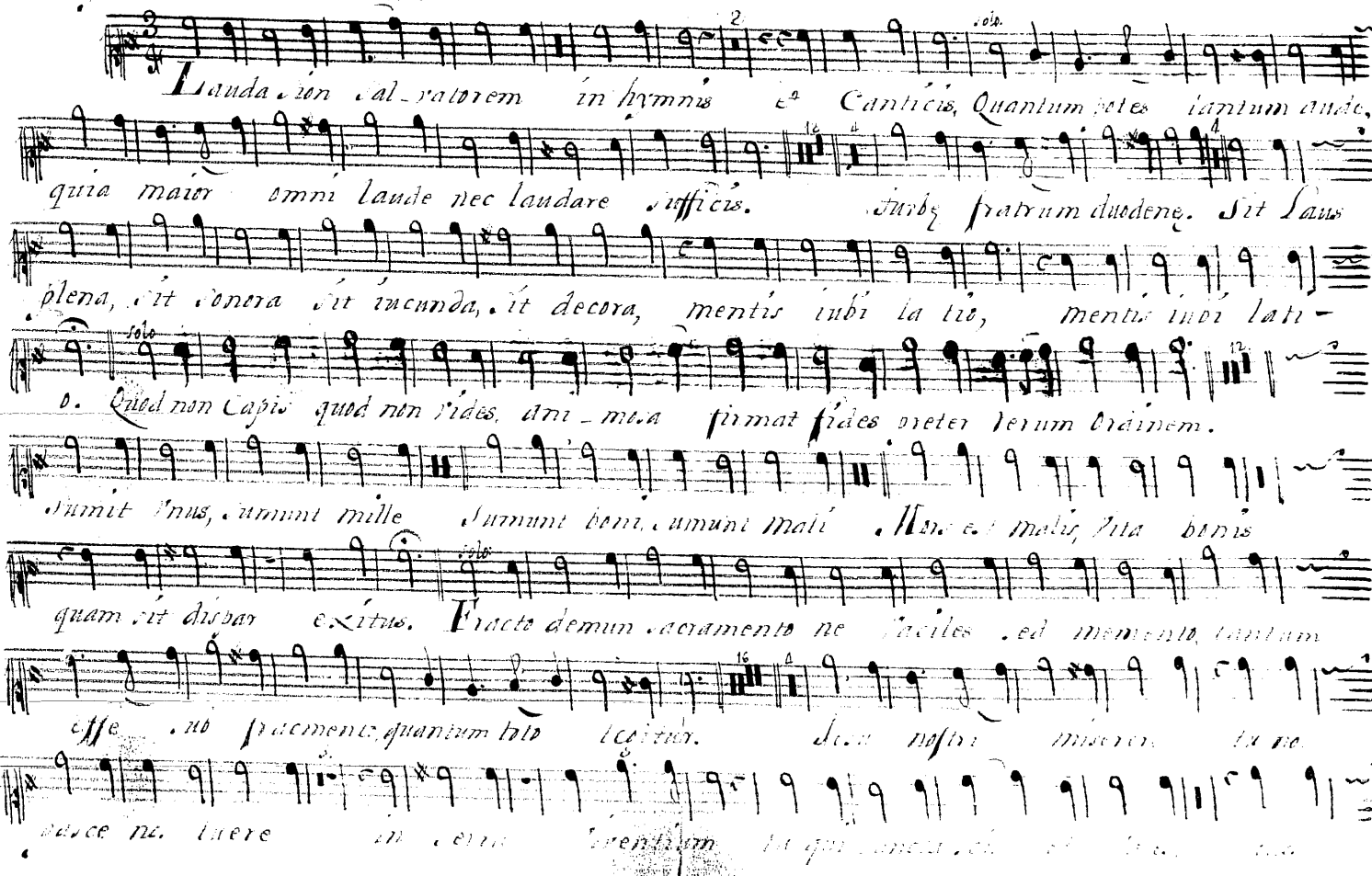

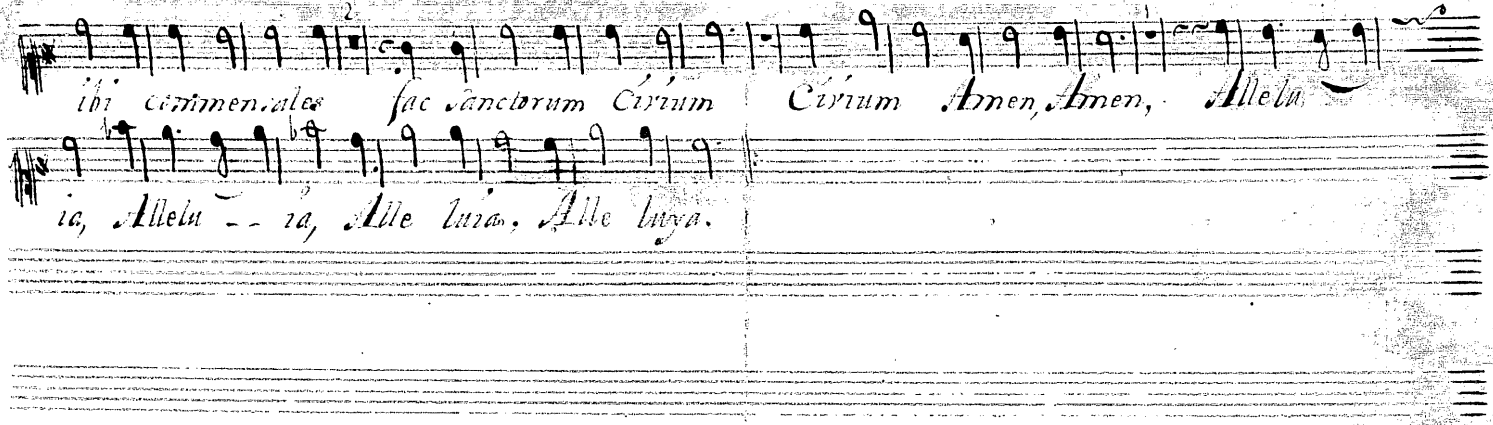
ibi commendales sac sanctorum Cyrum Cyrum Amen, Amen, Allelu
ia, Allelu -- ia, Alle luia. Alle luya.

Tiple de 2.º Ch.º A 8.

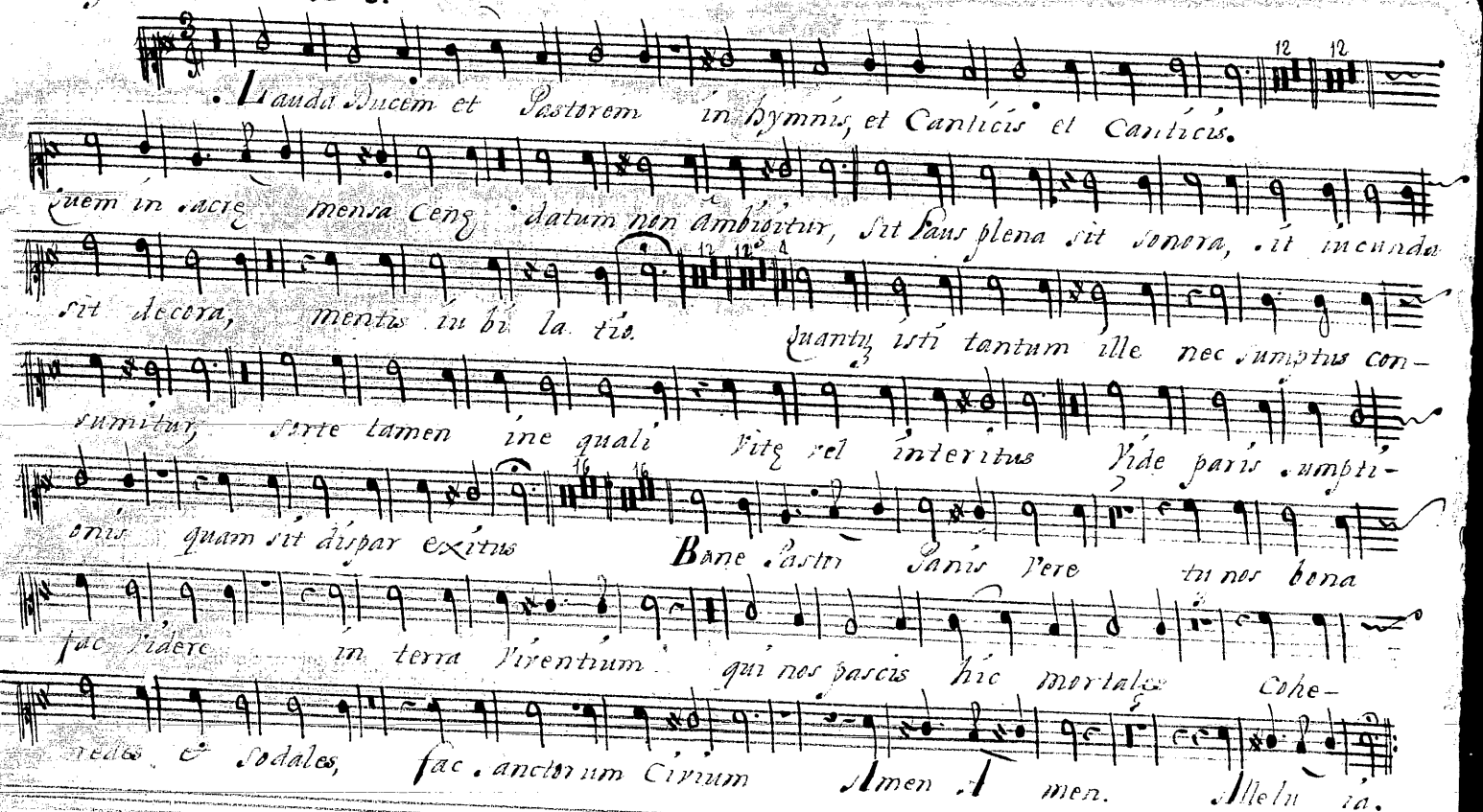

Tiple 2.° de 1.° Ch.° A 8.

Lauda sion Salvatorem in hymnis, et Canticis furbę fratrum duo-
denę Sit laus plena, sit sonora, sit iucunda, sit decora mentis iubi la tio, mentis
iubi latio. Sumit Vnus sumunt mille. Sumunt boni sumunt mali. Mors est
malis Vita bonis quam sit dispar exitus. Iesu nostri miserere tu nos
pasce nos tu ere. in terra Viventium tu qui cuncta scis et Vales. tuos
ibi Commensales fac sanctorum Civium Civium Amen Amen, Alle lu-
ya. Alle lu a.

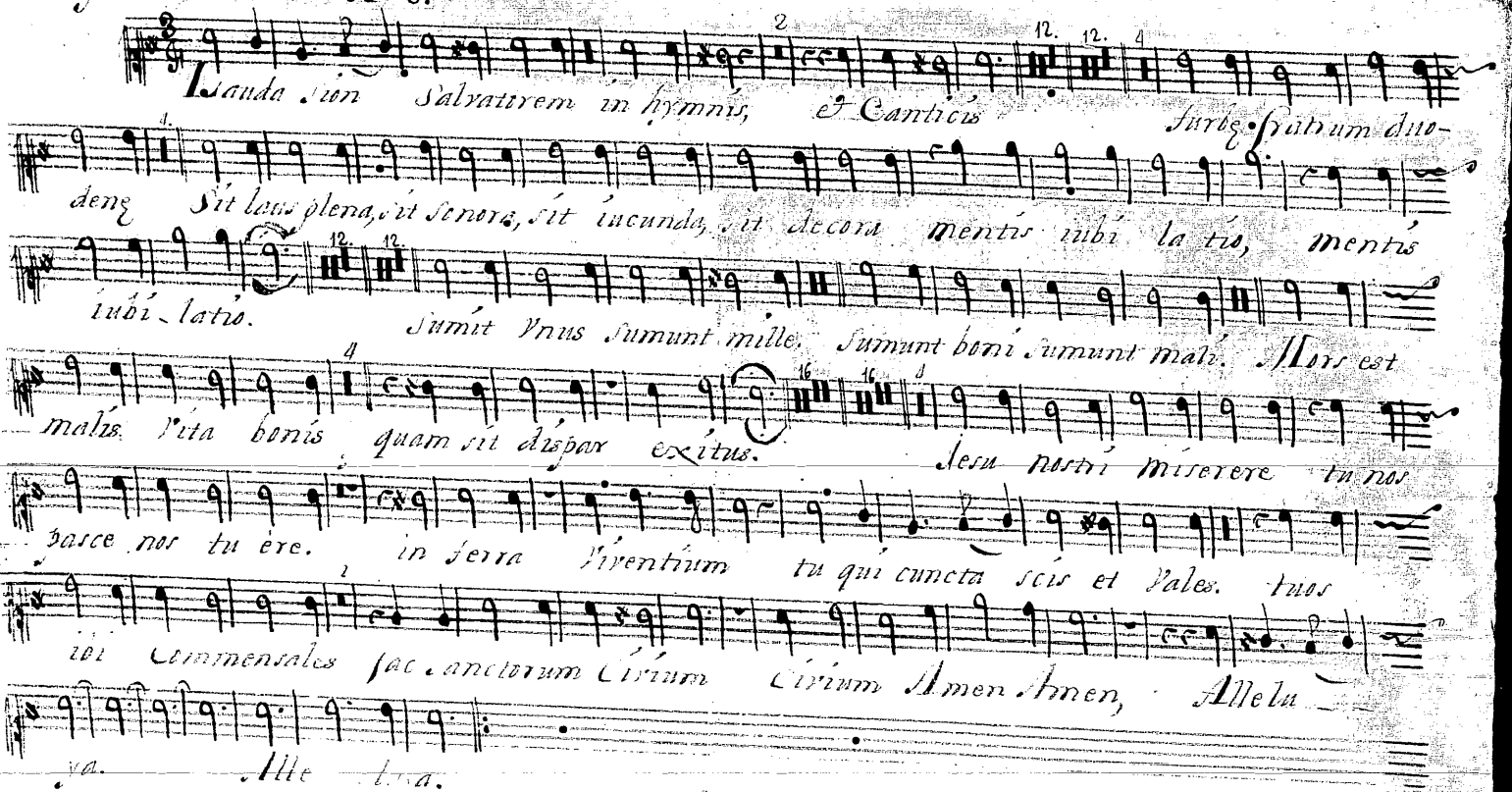

Alto de 1.° Ch.° A 8.

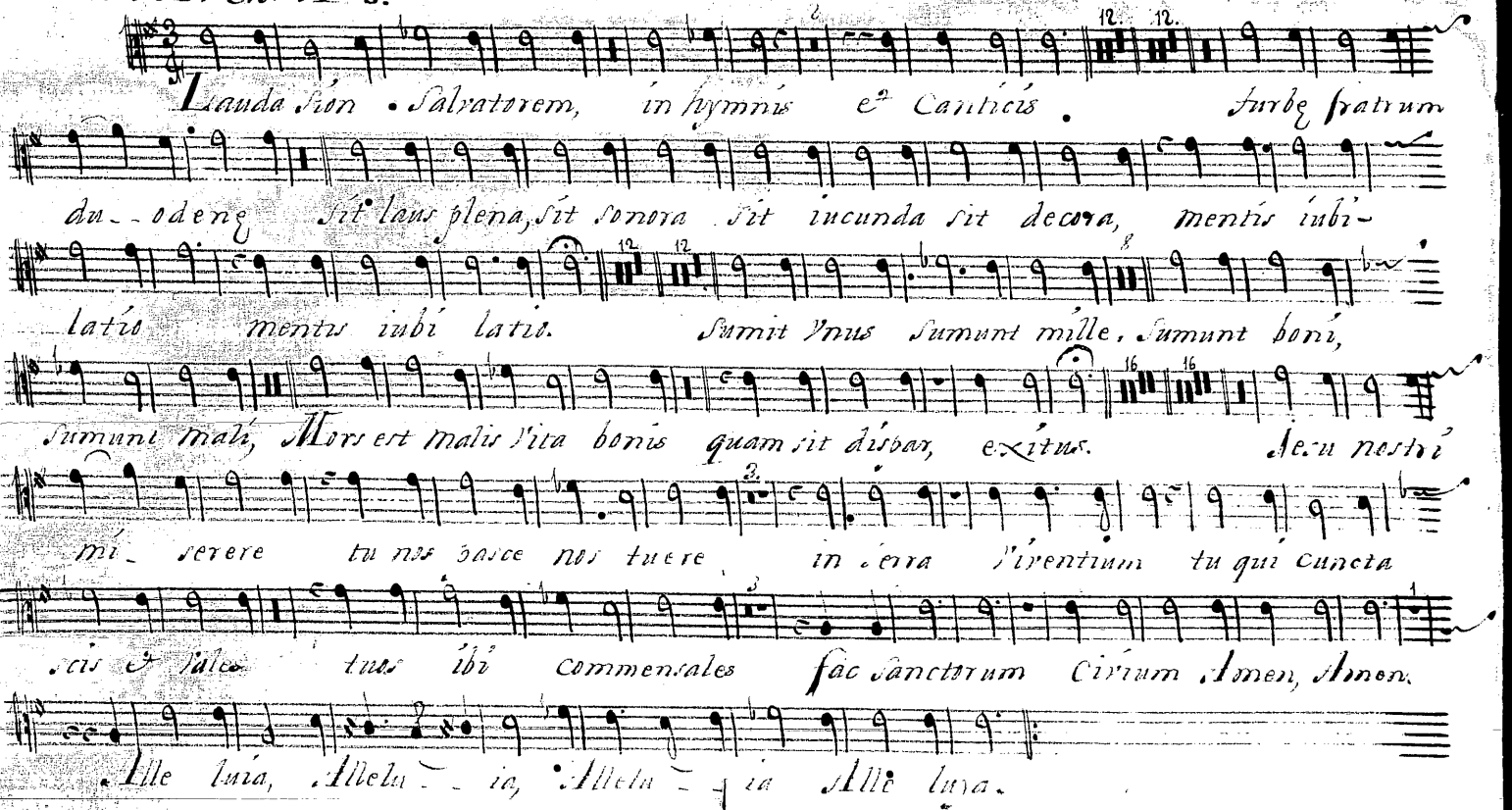

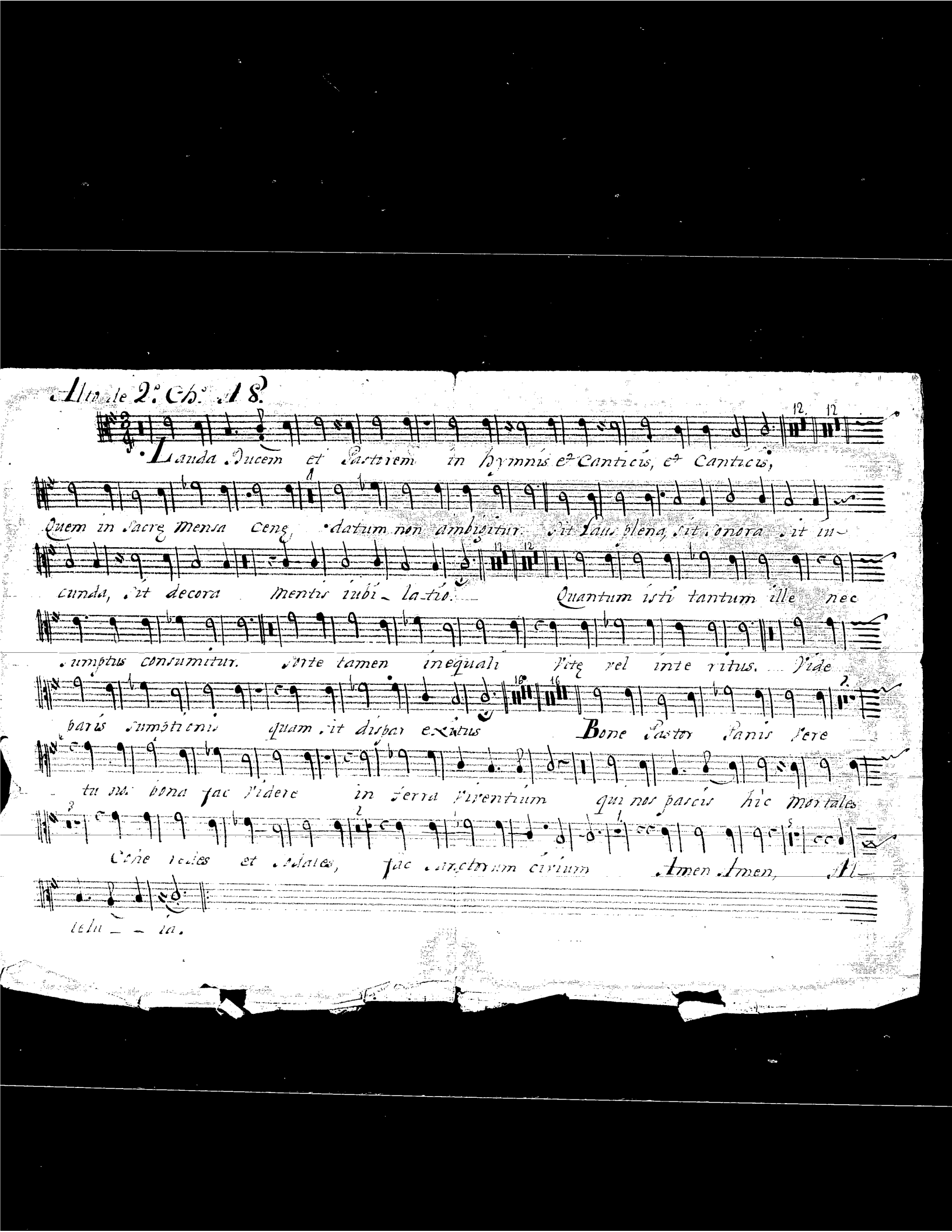

Alto de 2.º Ch.º A 8.

Lauda Ducem et Pastorem in hymnis et Canticis, et Canticis,

Quem in Sacrę Mensa Cenę datum non ambigitur. Sit Laus plena, sit sonora sit iu-

cunda, sit decora mentis iubi-la-tio. Quantum isti tantum ille nec

sumptus consumitur. Sorte tamen inequali Vitę vel inte ritus. Vide

paris sumptionis quam sit dispar exitus Bone Pastor Panis vere

tu nos bona fac videre in terra viventium qui nos pascis hic mortales

Cohe redes et sodales, fac sanctorum civium Amen Amen, Al-

telu - - ia.

Tenor de 1.º Ch.º A 8.

Lauda Sion Sal_vatorem in hymnis et Canticis Laudis Thema speci-

alis Sanis Vivus & Vitalis hodie propo_nitur. Turbę fratrum du_o denę

Sit laus plena, sit sonora sit iucunda, sit decora, mentis iubi latio, mentis iubi-

latio. Sub diversis speci_ebus Sionis tantum, & non rebus latent res ex imi-

ę. Sumit Unus sumunt mille. Sumunt boni, sumunt mali. Mors est mali, vita bonis.

quam sit dispar exitus Ecce Sanis Angelorum factus cibus viato rum, vere Sani-

fi li orum non mitendus Canibus. Jesu nostri mi se vere tu nos pasce nos tuere

In terra viventium [illegible] et [illegible]

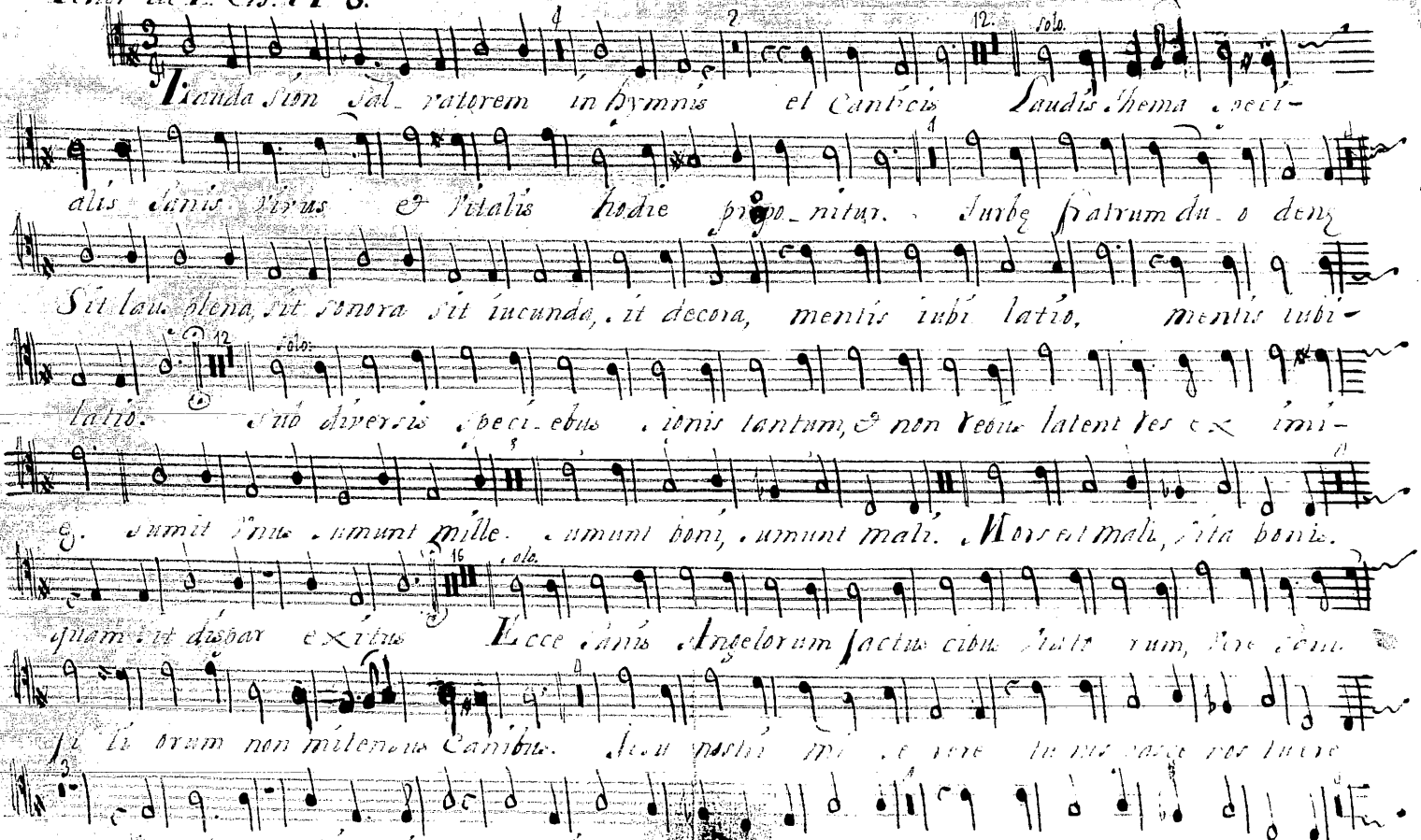

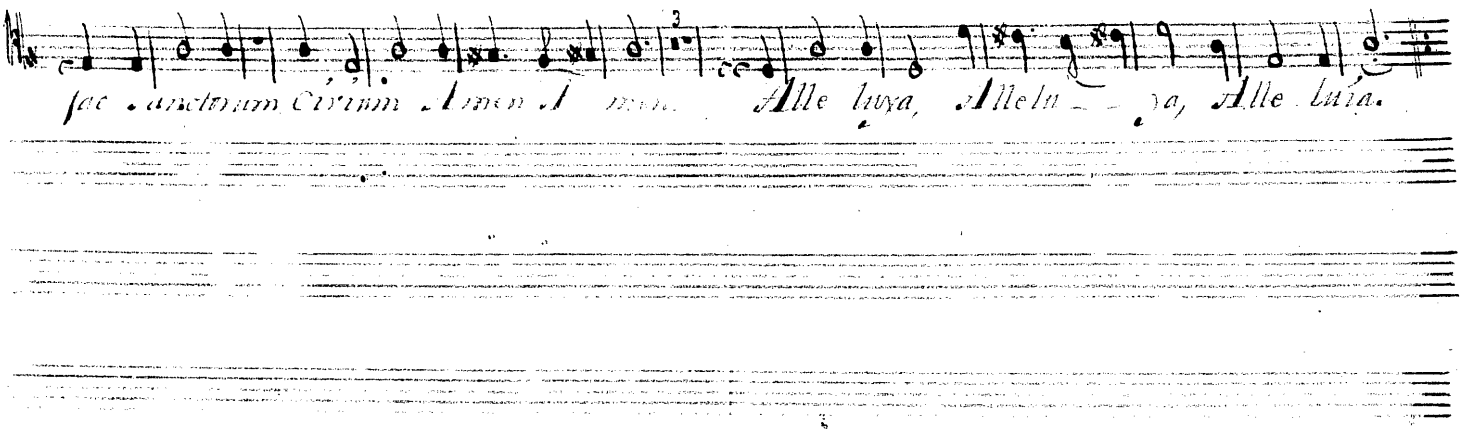
fac Sanctorum Civium Amen A men. Alle luya, Alleluya, Alle luia.

Tenor de 2. Ch.o A 8.

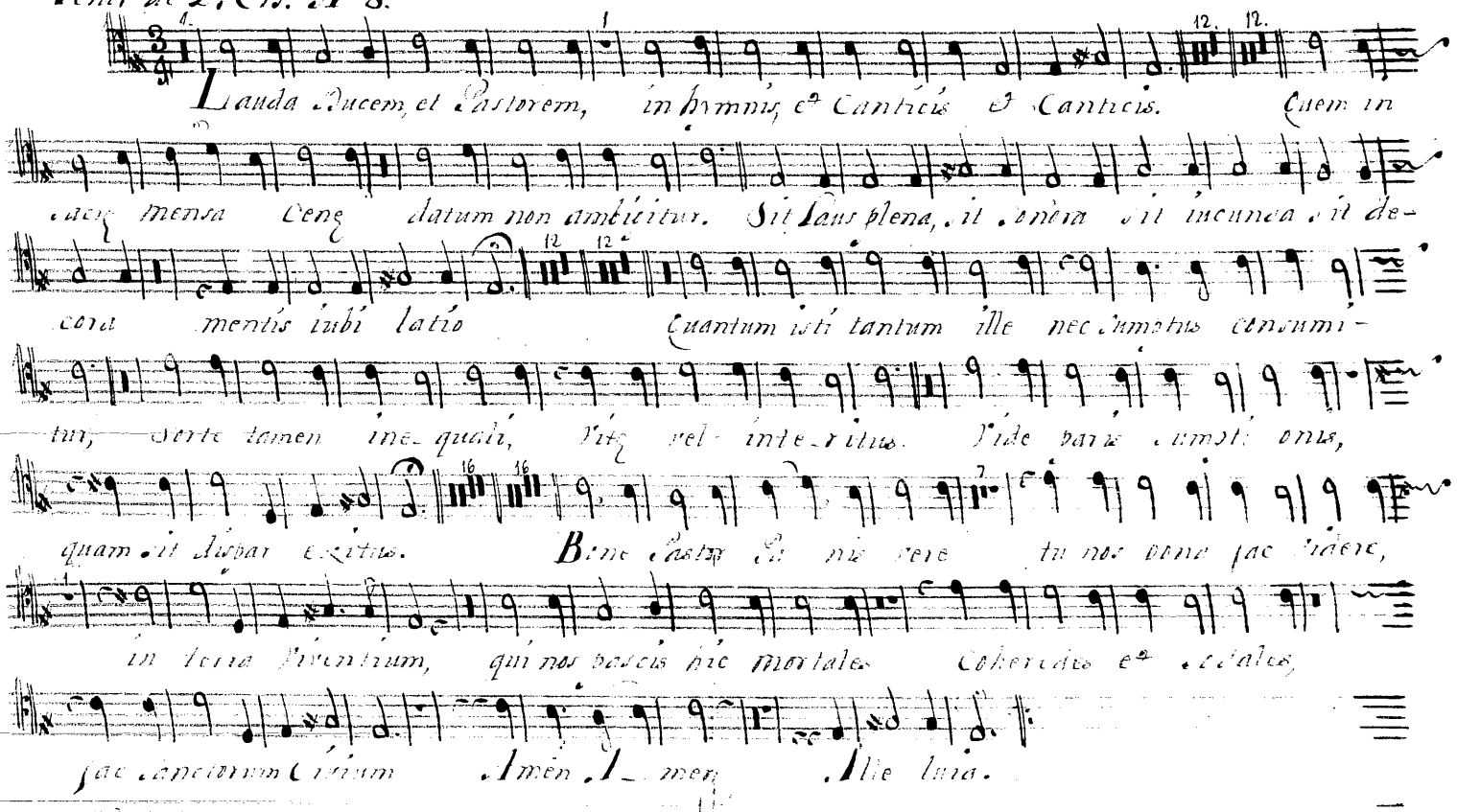

Violin 1º Prossa A 8.

Ayres

Lauda

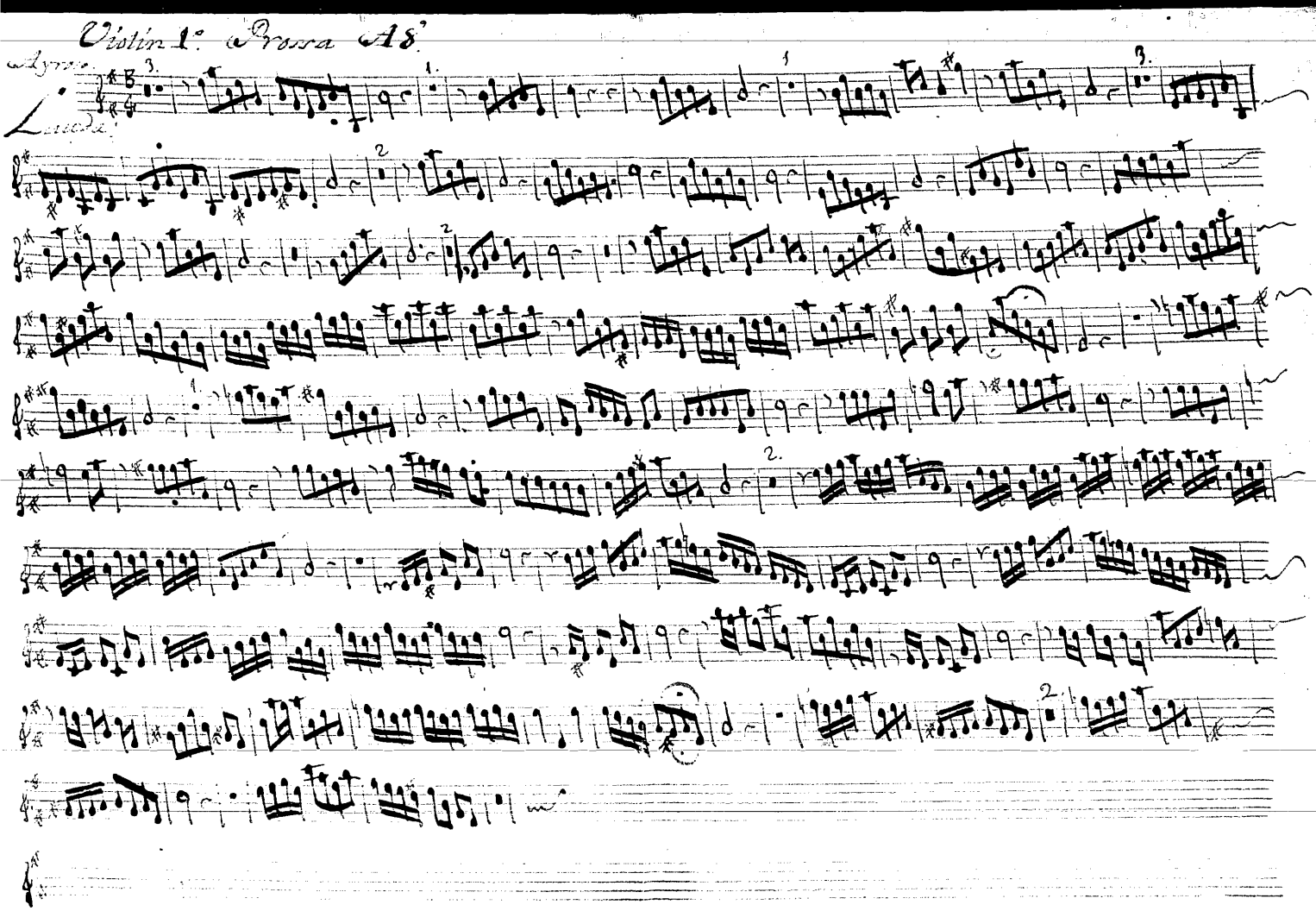

1.

2 1 3

Violin 2.º Prossa A 8.

Ayroso

Lauda.

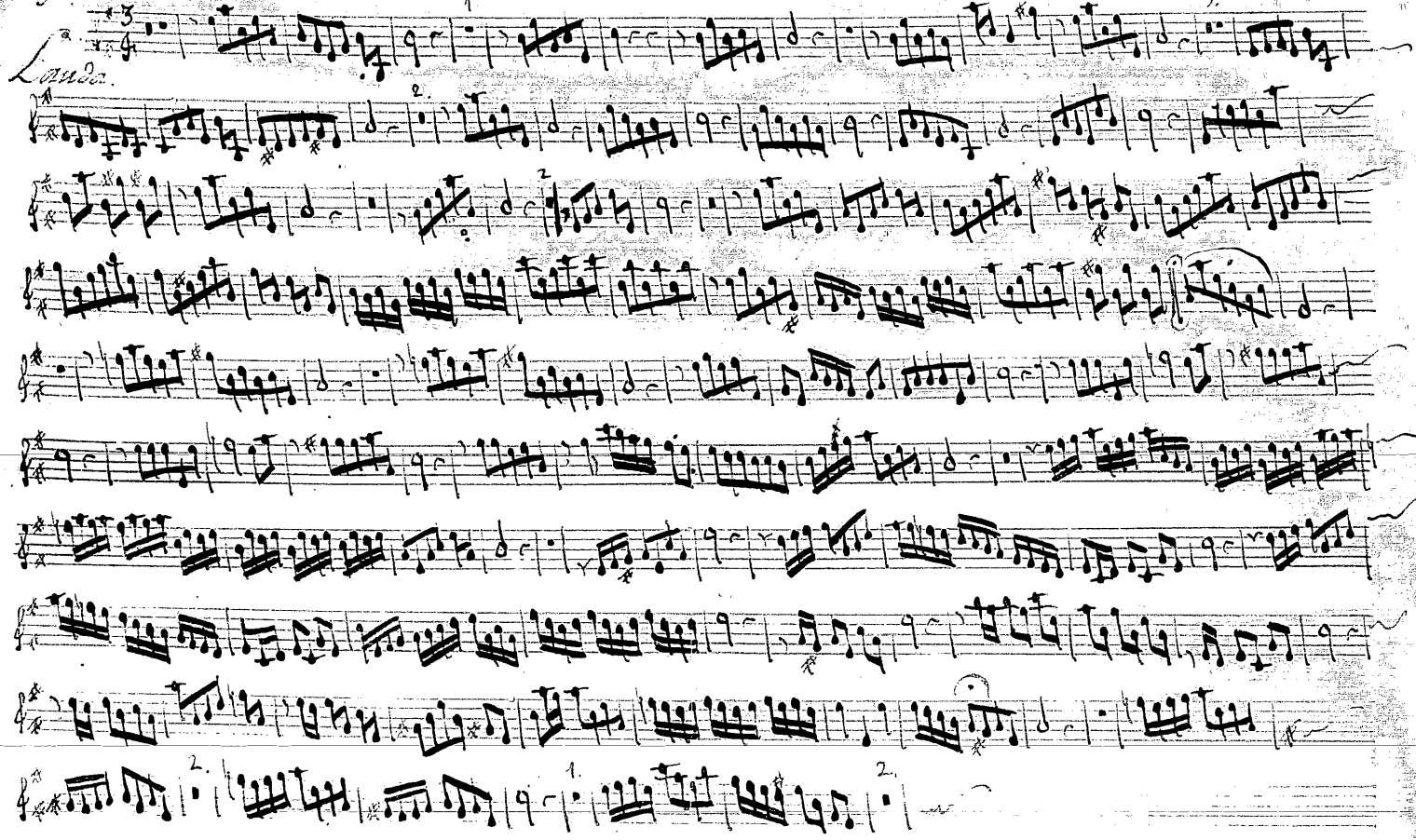

1.
713

Baxo de 2.e Ch.o a 8.

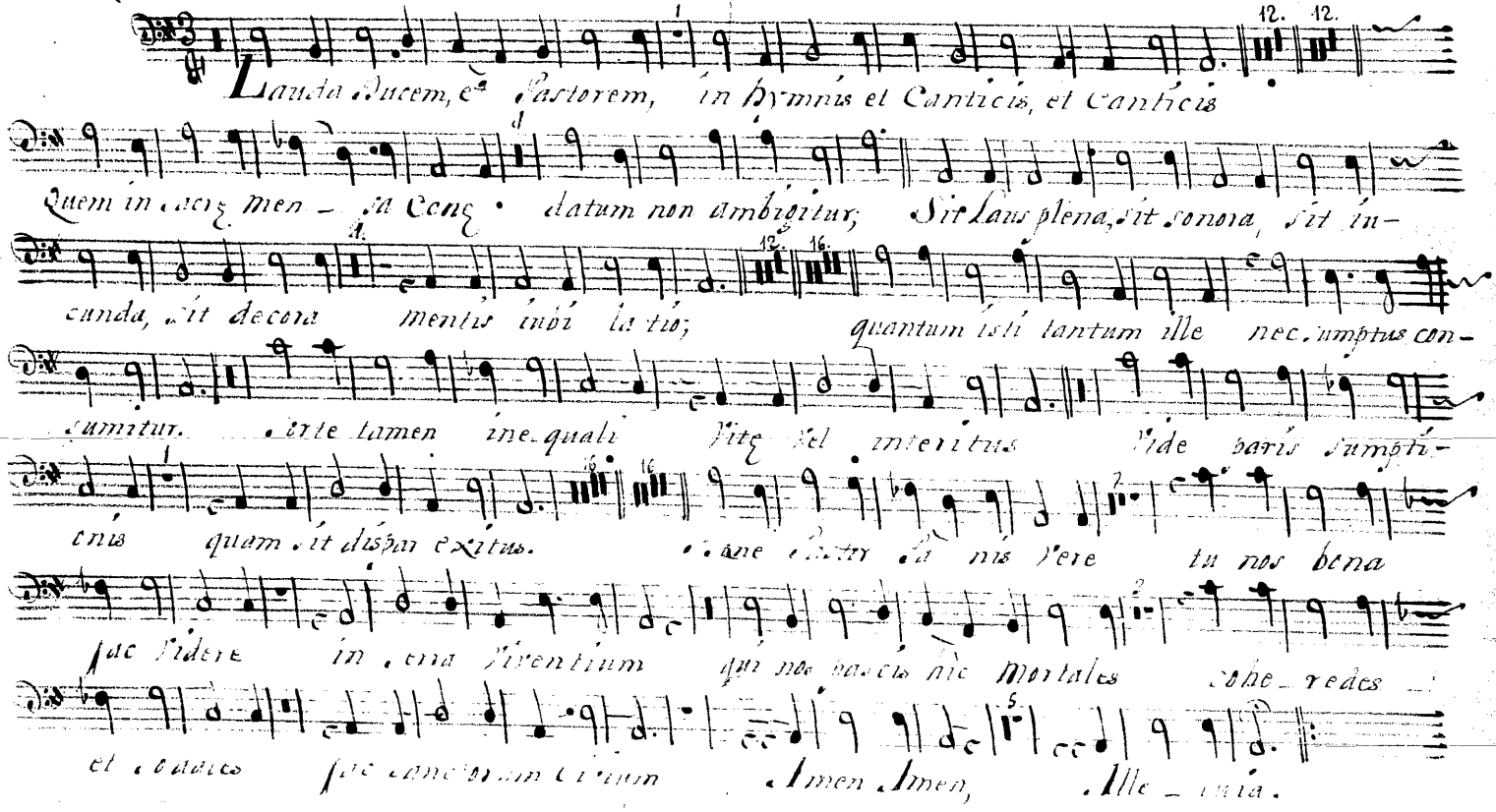

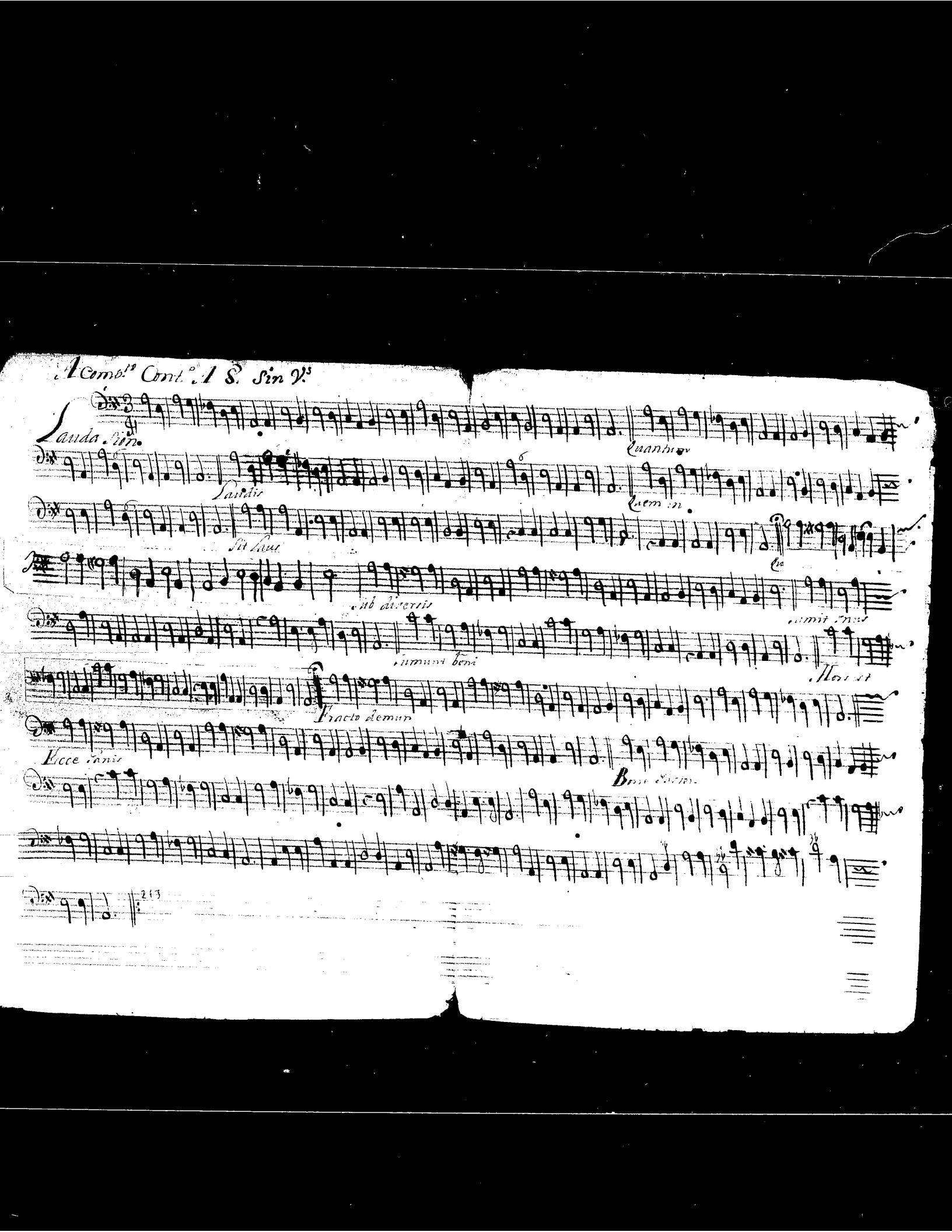

A Comp.to Cont.o A 8. Sin V.s

Lauda Sion

Quantum

Laudis

Quem in

Sit laus

Qu

Sub diversis

Sumit Sinus

Sumunt boni

Mors est

Fracto demum

Ecce Panis

Bone Pastor

213

Violino A Comp.ª della Prov.ª A 8. Con V.ti

Lauda

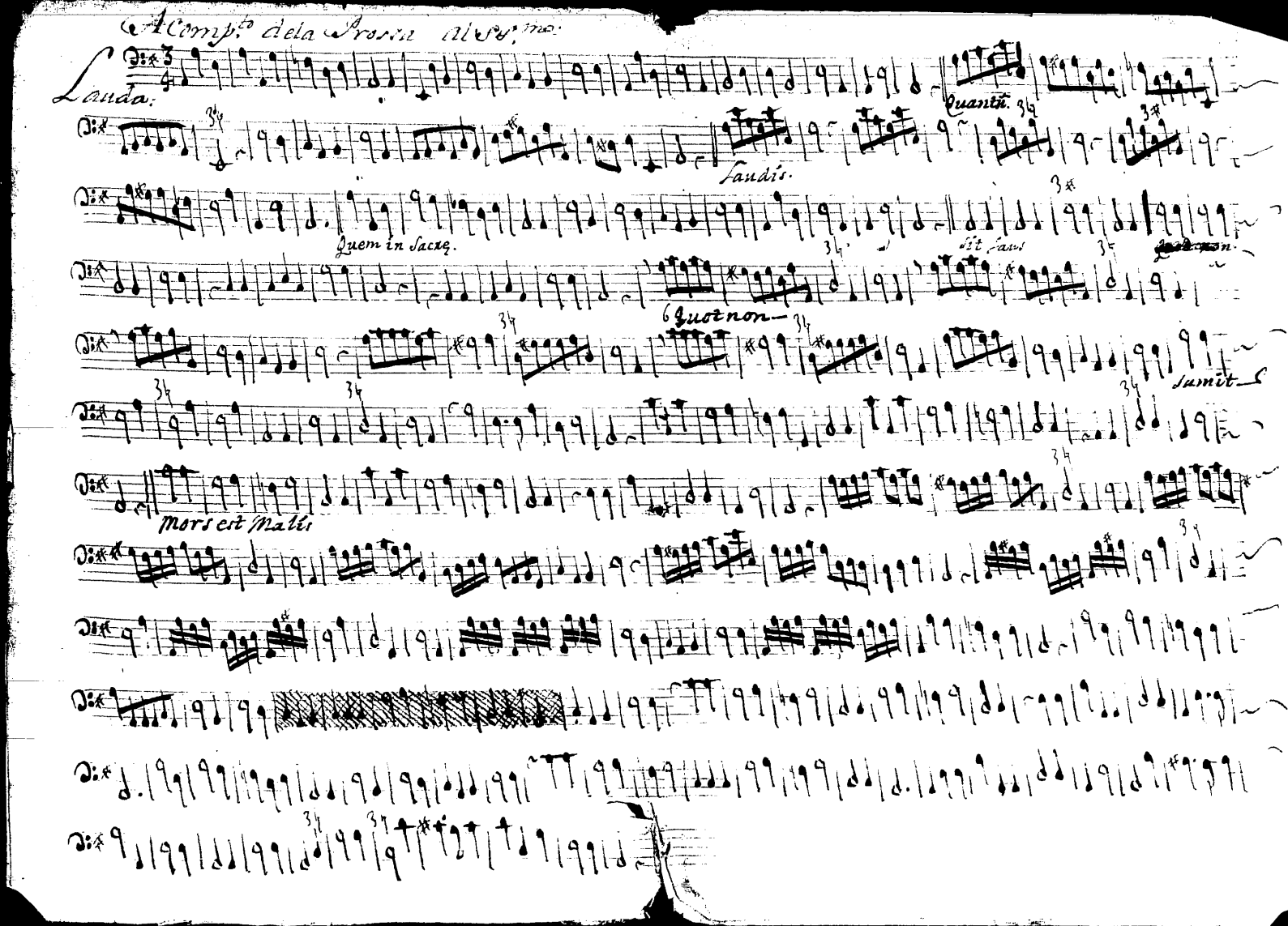

A Comp.to dela Prossa al SS.mo

Lauda:

Quantũ.

Laudis.

Quem in Sacrę.

Sit laus

Quot non

Quot non

Sumit

Mors est Malis