

To Zoltán Székely

IMPORTANT NOTICE
The unauthorised copying
of the whole or any part of
this publication is illegal

Second Rhapsody

(Folk Dances)

Violin

Béla Bartók

Revised Version 1945

I ("lassú")

Moderato, ♩ = 108

ritard. II. quasi a tempo, ♩ = 116

1

p

II.

p

4 Un poco meno mosso

tr

ritorn. al Tempo. (♩ = 108)

cresc. *mf*

molto a tempo

pp

dim.

dim.

6

cresc. *mf* *f*

ritard. 4 2

ritard.

7 a tempo (♩ = 100) IV

f *ben marcato*

Più mosso, ♩ = 132

sf *sempre f, sonoro*

8

9

10

11

12

13

II ("friss")

Allegro moderato, ♩ = 104

sempre simile

f marcato, pesante

1

2 IV. *meno f*

3 IV. *meno f* *cresc.* *f*

4 *assai f, pesante*

5 *meno f*

poco a poco accelerando

6 *marc. cresc.* *marc.*

marc. *marc.*

molto accel.

7 *f* *ff*

*) In the Orchestral Version: 

allarg.

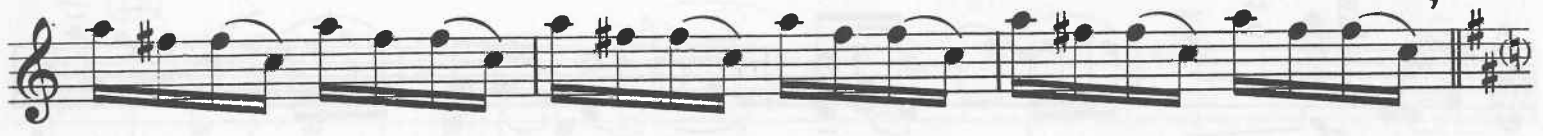

8 Molto moderato, pesante, ♩ = 96

9

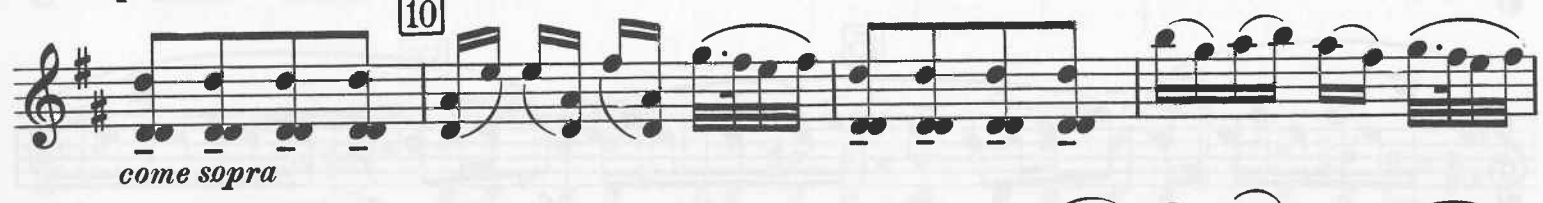

10

Più mosso, ♩ = 104-108

11

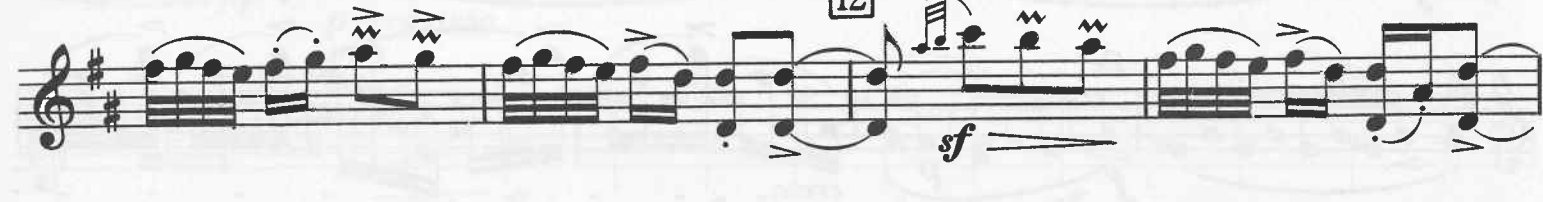

12

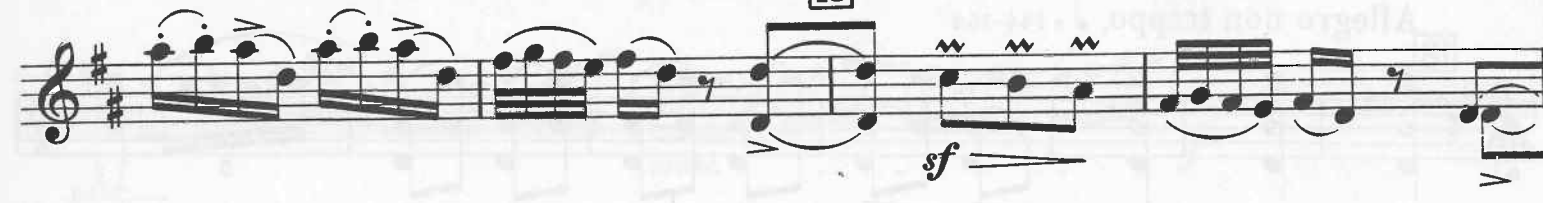

13

19

20

sempre f

21

22

23

meno f

sf

24

p, grazioso

25

f

sf

sf

sf

26

p, dolce

27

cresc.

f

(sempre simile)

28 [★]

ff

29

poco rit. *a tempo* *sf p sub.*

30 *scherzando*

arco pizz. arco pizz. arco pizz. arco pizz. arco

31 *mf*

32 *sempre più vivo*

meno f *cresc.*

33 *f*

più f

In the Orchestral Version the following 13½ bars are to be played by the Orchestra only.

34

*)

ff

Meno mosso, ♩ = 132

35

*)

f marc.

36

pizz.

meno f

37

Poco più mosso, ♩ = 144

arco

sempre simile (↑↓)

p

mf cresc.

38

♩ = 160

poco accel.

39

Meno mosso, ♩ = 132

ff

1

In the Orchestral Version the following two bars are to be played by the Orchestra only.

VIOLINI

*) *ff* 2 *)

40 *)

41 accel. - - - - - Più mosso ♩ = 142

42

43

poch. rit. - - - - - a tempo (♩ = 132-142) *sf dim.*

44

p f

45

trm trm trm

trm trm trm

♩ = 120

p f

*) In the Orchestral Version: