

Gregor Joseph WERNER

PASTORALE in G

VIOLINO II

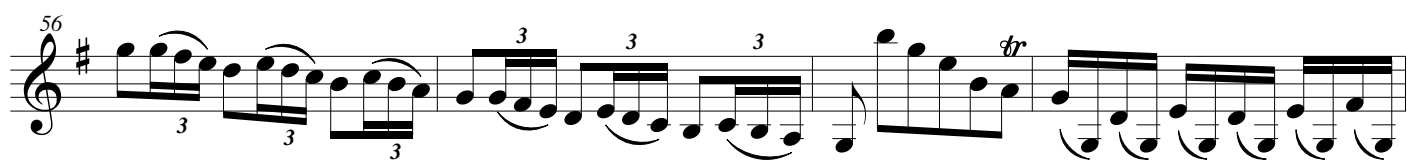
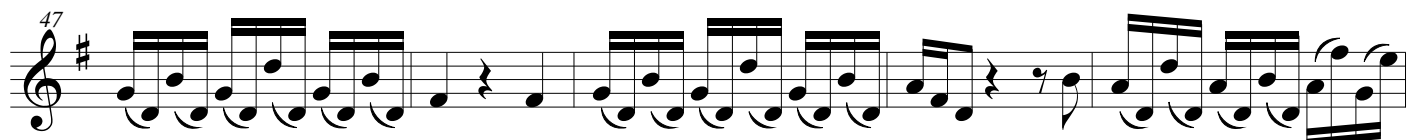
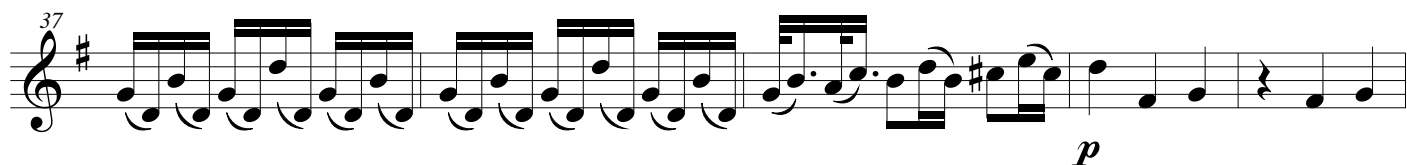

Vivace passato

