

QUATRIÈME LIVRE
DE SONATES

A Violon Seul
Avec la Basse.

PAR M^R. SENALLIÉ
Ordinaire de la Musique du Roy.

Prix 8^{ll}

A PARIS

Chez { M^r. De La Chevrière rue du Roule à la Croix d'Or.
Et aux adresses Ordinaires de Musique.
A LYON
M^{rs} Les Freres Le Goux Place des Cordeliers
Avec Privilège du Roy.

Sonata
Prima.

Vivace.

Adagio.

2 *All.^{ro}*
Allemanda.

3.

Largo.

4.

Allegro.

6
Sonata
Seconda.

Allora.

Allemanda.

8

U.S. No.

Giga
Allagro.

Sonata.

Terza.

Adagio

*Un poco Allegro**Corrente*

Aria

Affettuoso.

Fine

Un poco piu presto.
Violoncello.

Ostinato.

Coron Solo

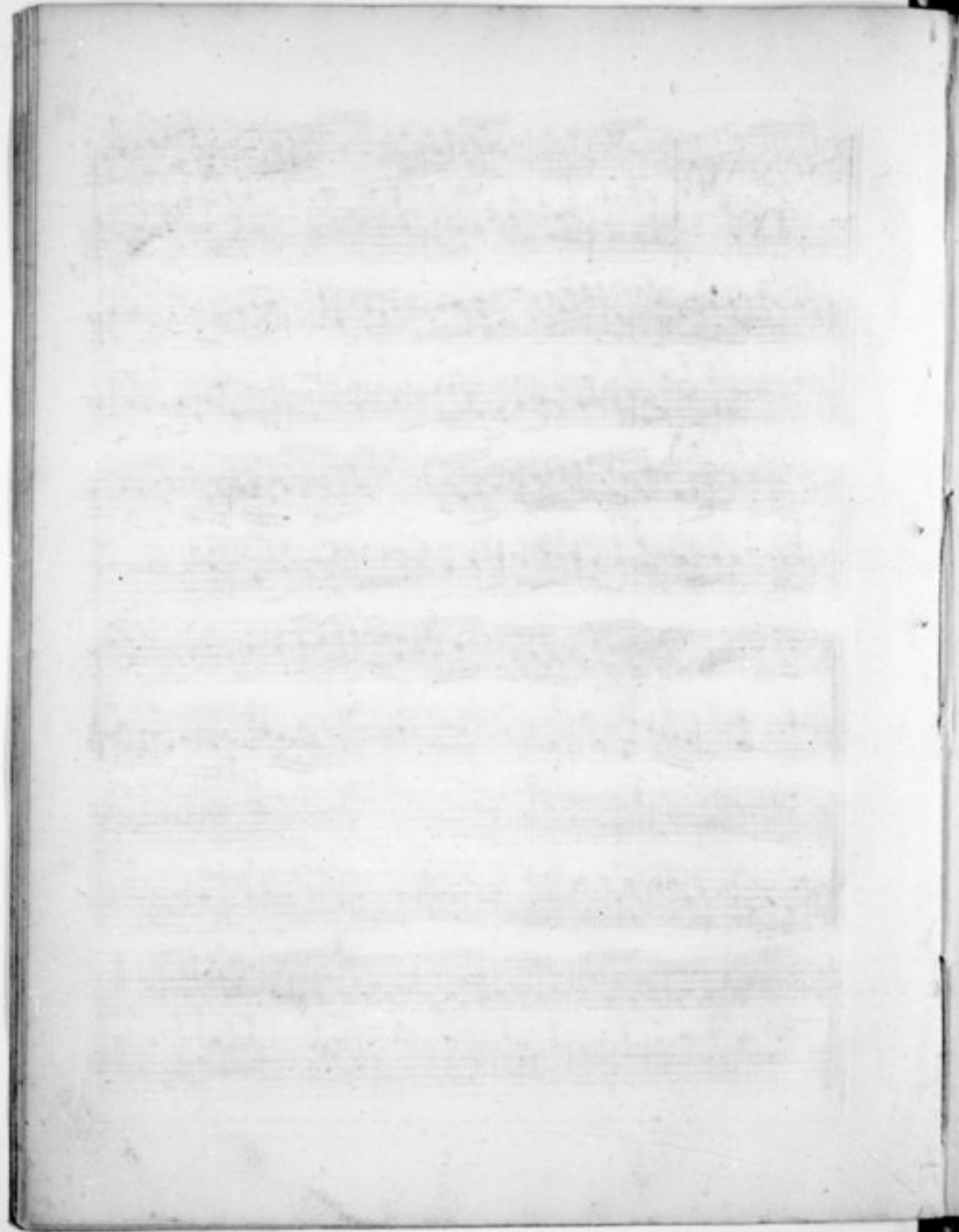

SONATA
IV.

17.

Largo.

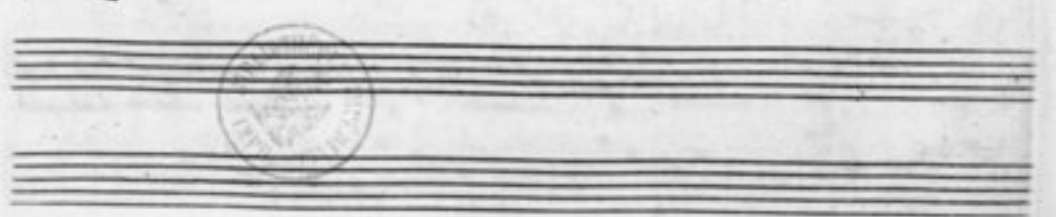

18
Allegro F
Corrente

Sarabanda.

Allcorn.

21

1848

1849

1850

1851

1852

1853

1854

1855

1856

1857

1858

1859

1860

1861

1862

1863

1864

1865

1866

1867

1868

1869

1870

1871

1872

1873

1874

1875

1876

1877

1878

1879

1880

1881

1882

1883

1884

1885

1886

1887

1888

1889

1890

1891

1892

1893

1894

1895

1896

1897

1898

1899

1900

24 *Cornet*

All. viv.

Sarabanda.

Largo.

[Faint, illegible text, possibly bleed-through from the reverse side of the page]

Sonata
Sesta.

29

Largo.

Allegro

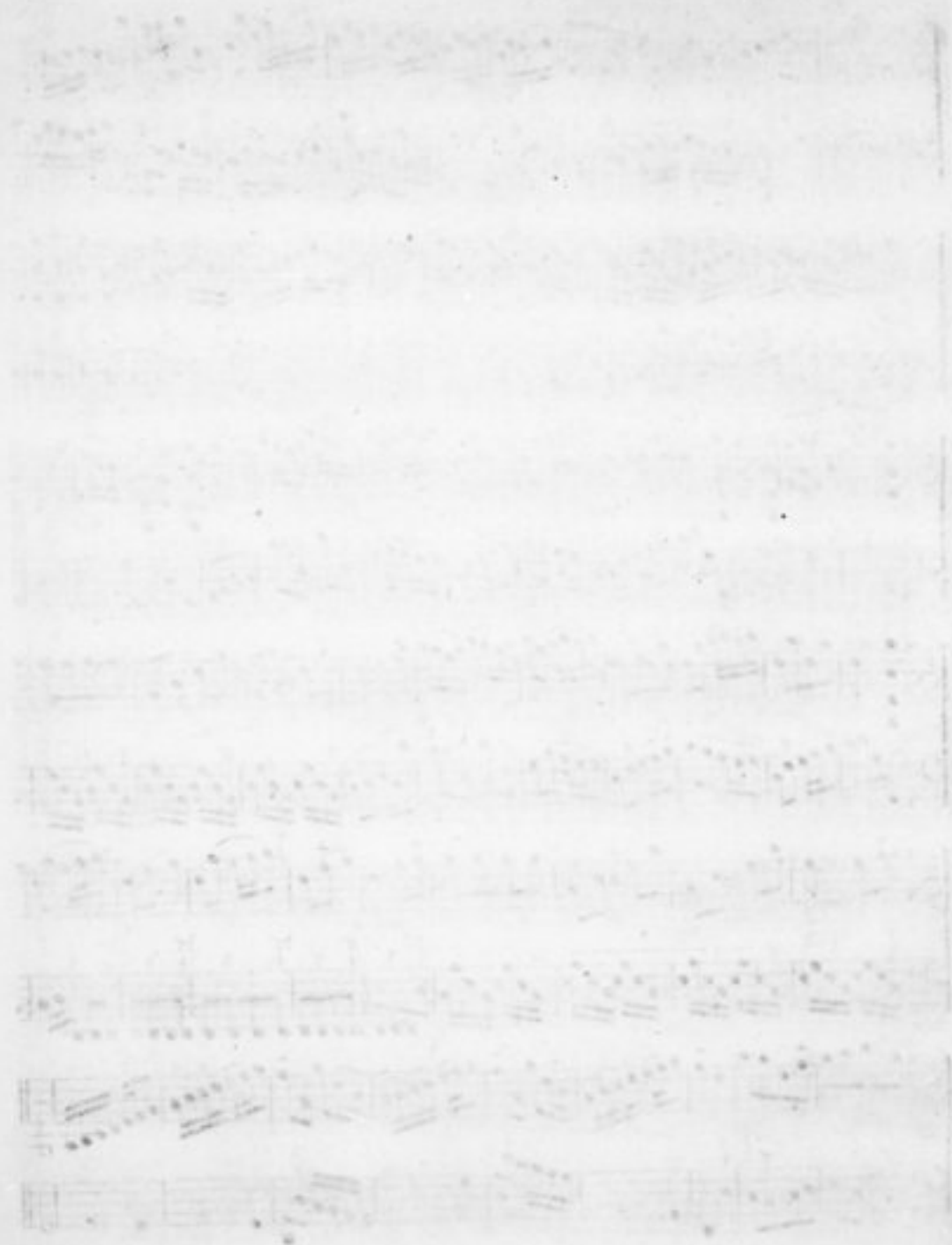

Sonata
Settima.

Vivace.

36. *Allergo.*

38. *Largo*

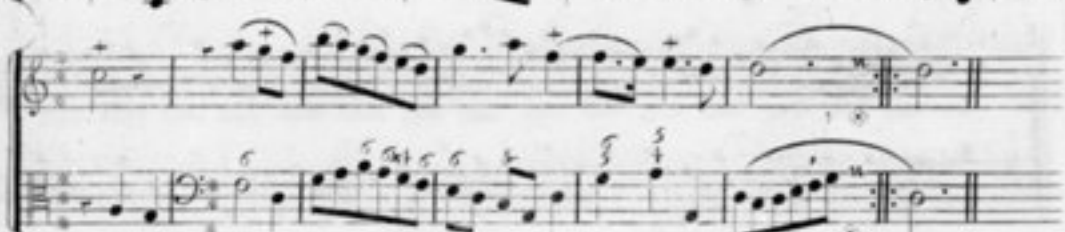
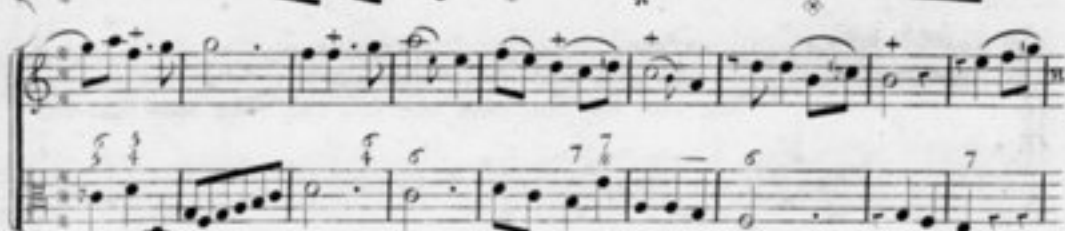
Sarabanda.

Giga.

Allegro.

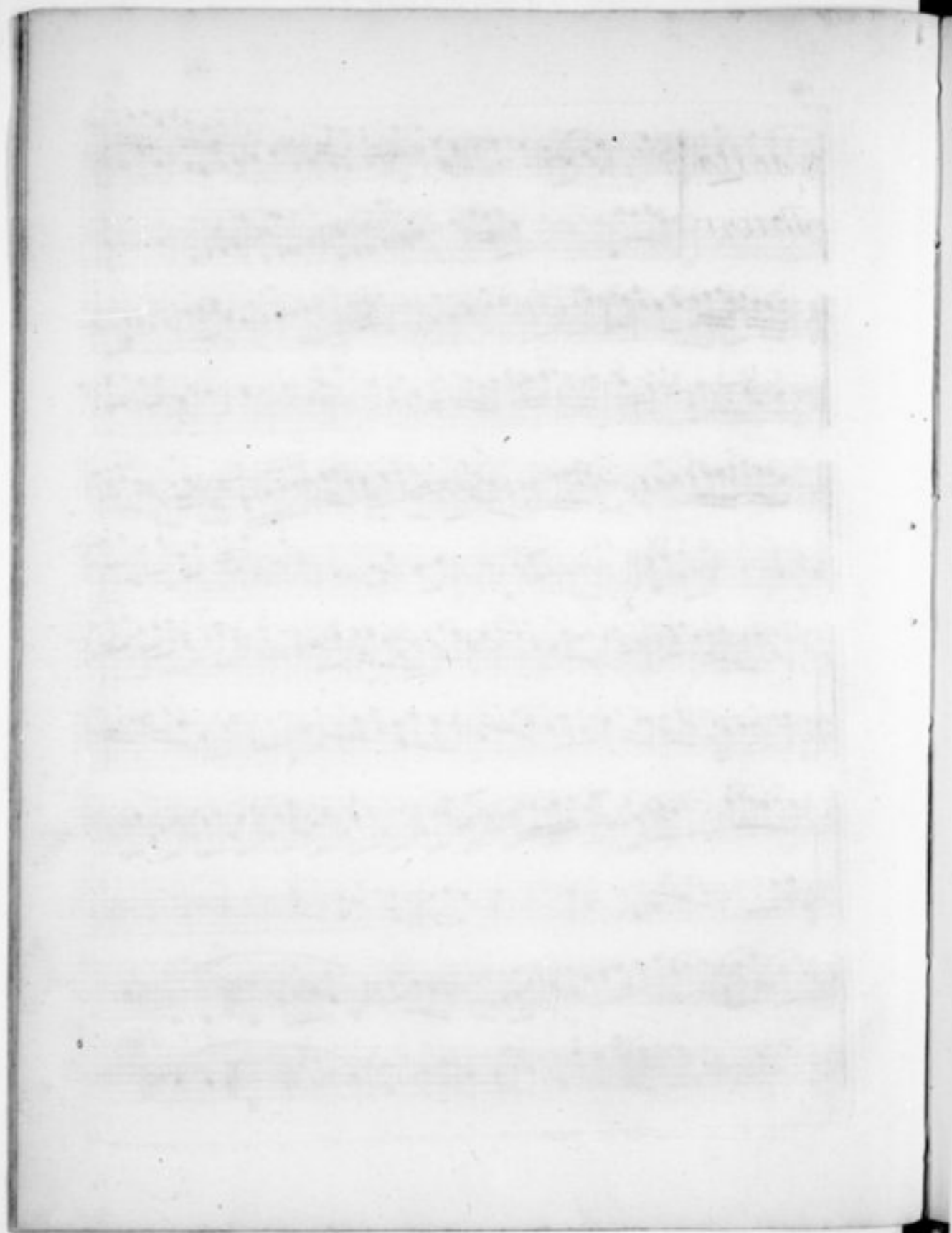

Sonata.

ottava.

Adagio.

41.

Two empty musical staves at the bottom of the page.

42. *Allegretto.*

Allegro.

Largo

And
Affettuoso

Seconda Aria.

Dacapo al primo Aria.

Allegretto

Giga.

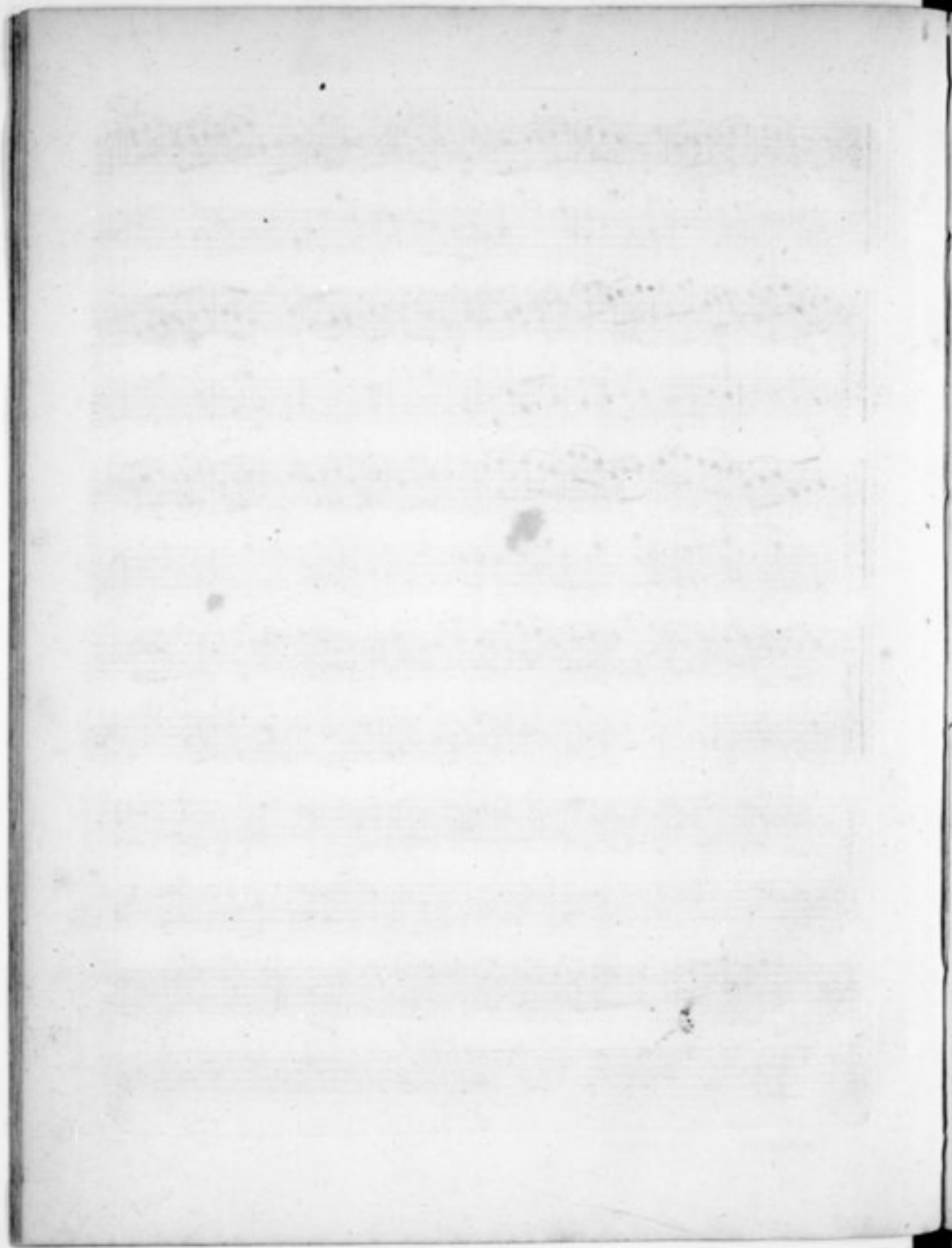

SONATA
Nona

Adagio

50 *Allegro.*

Corrente.

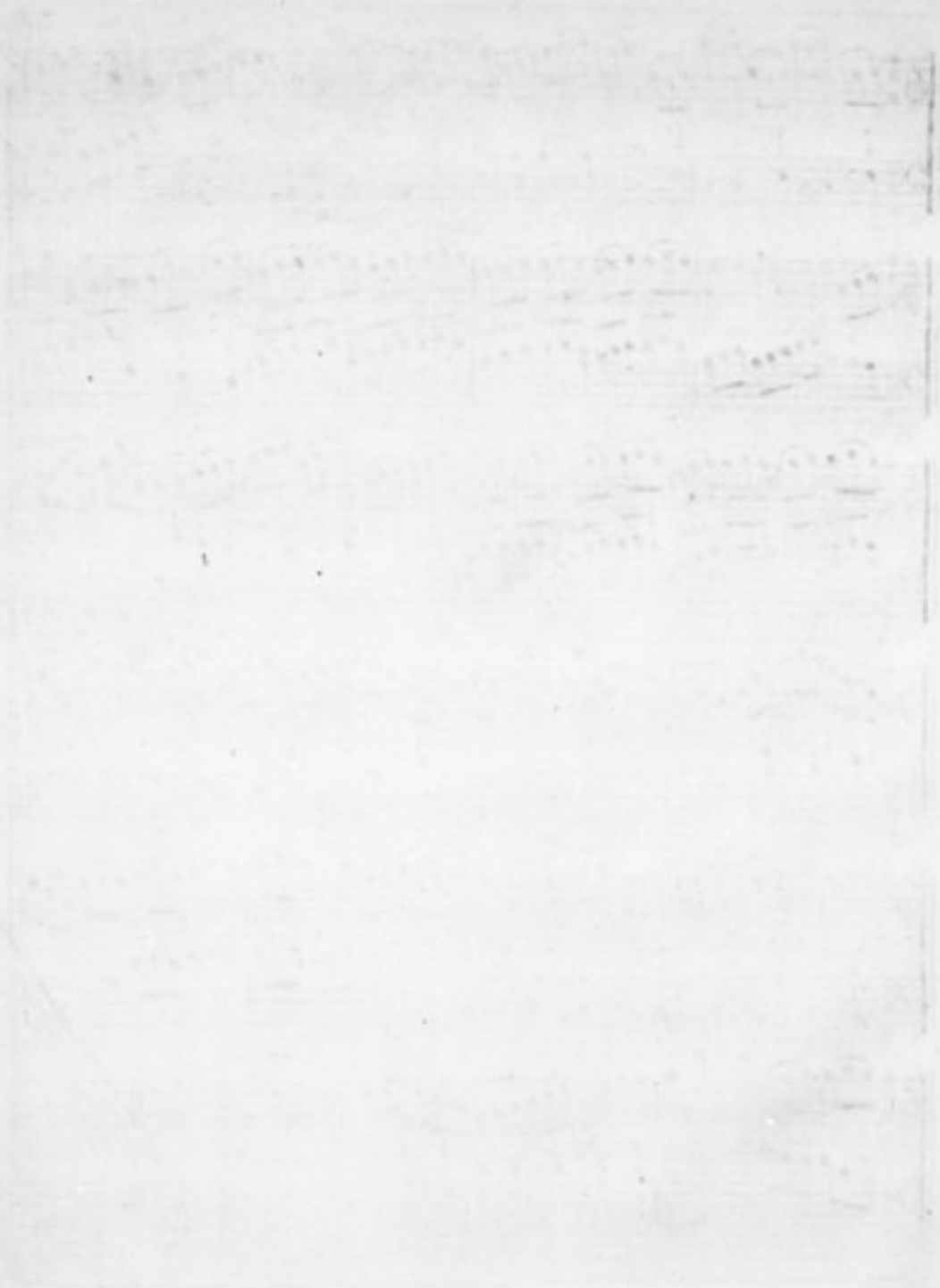

Sonata
Diecima.

Andante.
Adagio.

Four empty musical staves at the bottom of the page.

56 Allemanda

Allergo

58 *Aria*
Affettuoso.

Aria.

Giga.
Allegro.

